...AY 6, 1919.—[PART II.

...burger's
...STABLISHED 1881

...EBRUARY
...E OF
...NITURE

...burgers Easy
...ment Wa

...t down—the rest in monthly pay-
...to arrange.

...y in furnishing your hom...
...one room or the home com...lete.

...Furniture Sale—then enjoy ...ll
...mburger's Easy-Payment W...
...Third Floor)

...E BUY 303 So. Hi...
...IBERTY Cash Paid
...ONDS 2nd 4¼ $96.5...
3rd 4¼ $97.0...
4th 4¼ $94.5...
...tock Exchange and include all interest.
...and Bank Receipts Bought.
...d bonds through registered mail or expr...
...OCK & BOND CO.
...R EITHER OFFICE.
...Ground Floor—303 So. Hill.
...Private Offices for La...

...LIBERTY
...BONDS
...PAYING THIS IN CASH
...rice to all. Cash paid for Bank Receipts ...
...Savings Stamps.
...D & CO. 623 S. Spring. ...
Ground Floor

...TY BONDS
...ASH. Highest Prices Paid.
...-paid bonds and bank receipts cashed.
...South Main Street
...Co. Office hours 8 a.m. to 9 p.m.

...TODAY'S QUOTATIONS
...04.12 — 1 — 3½
...08.00 — 3 — 4¼
All Coupons.
...7 Standard Bond Co...
...South Spring.
...ost CASH for all issues and BANK ...
...EIPTS. Highest Prices.
...AMERICAN SECURITIES COMP...
202 WEST THIRD STREET
Ground Floor, Washington Bldg.
...ONDS BOUGHT
...BONDS AND W.S.S. CASHED.
...KERAGE COMPANY, Sixth and ...

...V. S. S. BOUGHT FOR CA...
...L. MILTON
...tle Electric Building, 940 Central Buildin...

...ravure Sectio...
...thing of its kind in the West. It ...
...an achievement in the world of ar...
...he largest newspaper in the world.

...ods Cass, Smurr, Da... Company 412-14 S. Broad...

CURED MY INFLUENZA PNEUMO...
(Signed) A. F. BROWN...
806 S. Main St., Santa Ana, Cal.
Thousands of people have found WHY ...
our herbs.
FOO & WING HERB CO.
903 S. OLIVE STREET, Los Angeles

LATEST MORNING EDITION—3 CENTS

The Los Angeles Times

...DAY MORNING, VOL. XXXVIII. FEBRUARY 7, 1919.

BANKRUPT, HUNS' PLEA

Germany Seeks to Evade Paying.

Allies' Feelings may be Hurt by Forced Payments, Says French Minister.

Annual Installments to Utmost of Empire's Ability are Suggested.

[BY ATLANTIC CABLE AND A. P.]

PARIS, Feb. 6.—Germany is making utmost efforts to have the Allies believe that she is nearing bankruptcy, declared Raoul Peret, president of the Budget Commission of the Chamber of Deputies, and former Minister of Justice, in discussing with the financial problems facing the Peace Conference. The first business of the conference along financial lines, he added, should be to take measures to prevent Germany from declaring herself an insolvent debtor or a bankrupt state.

"Then," Peret continued, "we should immediately fix the amount of our account against Germany, which she must be made to pay to the full limit of her financial ability, without considering her feelings. It will be time enough then to decide about the method of payment. She may pay either in capital immediately or in yearly installments.

"I do not believe that Germany at the present time is in a position to pay a large amount in cash. We must not demand from her too heavy payment now, so as not to place her in a position where she might argue that we are strangling her and killing the goose that is to lay the eggs.

INSTALLMENT PLAN.

"Whether the installments we will demand from Germany be forty, thirty or fifty billions of marks yearly, depends entirely upon our decision, after an investigation as to what amount Germany will be able to pay. These sums would be guaranteed by deposits decided upon by the conference, reserving for ourselves the right to raise the tariffs should Germany fail to meet her obligations.

"This would act as a means of pressure, because I do not believe that we should reoccupy Germany with a military force until her debt is paid. It is my opinion that once our armies of occupation return from Germany, all measures should be taken to make reoccupation unnecessary.

"I believe in the creation of a financial society of nations so that all expenses incurred by such nation should be put into a common account and an international tax levied upon all from such debts are paid. Neutrals should be included in this financial society of nations, especially those who profited by the war. As a matter of fact, we were fighting for the neutrals as well as for ourselves, for had the German Pan-Germanic dream been realized it would not have been long before Holland, Sweden, Norway, Denmark, Switzerland and other neutrals would have felt the weight of Germany's iron fist."

LIMITED EMBARGO.

Discussing the question whether Germany should be permitted to import raw material so as to enable her to resume her manufacturing trade, M. Peret said:

"I do not believe that all importation of raw material to the Germans should be forbidden, because their industry would then be at a standstill, and they would be unable to pay. Neither do I believe that they should be permitted to import without limitation, because with their low wages, longer working hours and depleted supplies of machinery they would be able to undersell every country on the market. This would be quite as great a danger as raw material and the question concerns America.

"I would suggest that preferential treatment be given the Allied countries, the overflow being allowed to go to Germany so as to enable her to keep her machinery

(Continued on Second Page.)

DELAY FORD CONTEST FOR SEAT IN SENATE.

DEMOCRATS CONCEDE NEWBERRY'S RIGHT TO BE SWORN IN NEXT SESSION.

[BY A. P. NIGHT WIRE.]

WASHINGTON, Feb. 6.—Basis for a possible compromise on the proposed investigation of the Ford-Newberry Senatorial election contest from Michigan was reached by the Senate late today after several hours of spirited discussion. Criticisms by Democratic and Republican Senators of the campaigns of Henry Ford, the unsuccessful Democratic candidate, and Lieutenant-Commander Truman H. Newberry, the victorious Republican candidate, resulted in concessions from both sides.

When the Senate adjourned leaders were considering a plan to limit the immediate action to the preservation of evidence upon which the next Senate might make a final decision. Democratic Senators during the debate conceded that Newberry was entitled to be sworn in and take his seat in the next Senate, subject to further action.

The election contest was brought up by Chairman Pomerene of the Privileges and Elections Committee, on a motion to displace the pending appropriation bill and proceed with the committee's resolution proposing immediate committee inquiry into the contest and for preservation of Michigan ballots and other evidence. Toward the close of the debate Senator Reed of Missouri, Democrat, after charging that "a bald threat" of a filibuster against the resolution had been made by Senator Townsend of Michigan, Republican, asked if the Republicans would accept modification of the committee's activities to preservation of documentary evidence. Senator Townsend agreed to such a limitation and although the Senate adjourned without taking any action upon the motion negotiations on the compromise were continued.

Immediate investigation of the charges was urged by Senator Pomerene, who said the Senate would be derelict in its duty in view of the wide accusations made if it did not act at once. He asserted that immediate action was necessary in order to preserve the evidence and said the election ballots had already been destroyed at Marquette and Saginaw.

Senator Townsend, in opposing the resolution, denied the present Senate had jurisdiction to pass upon the qualifications of a candidate elected for a succeeding session.

SUPREME COURT TEST OF DRY LAW PLANNED.

RIGHT TO REFERENDUM ON RATIFICATION TO BE FOUGHT OUT, SAYS BELL.

[BY A. P. NIGHT WIRE.]

SAN FRANCISCO, Feb. 6.—Theodore Bell, representing grape growing and wine interests in California, returned here tonight from a trip to New York and Washington, in connection with a fight which is to be made against the validity of the Federal prohibition amendment.

"The fact that the Secretary of State at Washington has issued a proclamation does not affect the legal situation," Bell said. "His action will be attacked by a direct suit in the United States Supreme Court to test the validity of the prohibition amendment, and to establish the right of the people in some thirteen States to have a referendum voted on the question of ratification.

"Petitions will be circulated in the early future in these thirteen States for the purpose of obtaining a popular approval or disapproval of the amendments. The vote then will be taken at the general election of 1920 or at a special election called for that purpose."

Bell added that in the meantime, by invoking the referendum the ratification will stand suspended and cannot become effective until the ratifying States that have no referendum, when added to the States that ratify at the polls, equal thirty-six.

Portland to Resume Rose Festival.

[BY A. P. NIGHT WIRE.]

PORTLAND (Or.) Feb. 6.—Portland will have a rose festival in June. Representatives of all civic and fraternal organizations who met last night to determine whether the city's annual celebration, which was not held last year due to war conditions, should be resumed, voted unanimously in favor of taking immediate steps to prepare for the event.

ASK ROADS FOR UNION.

Brotherhoods Seek Rail Control.

Prepare Bill to Purchase Lines and Turn Them Over to Employees.

Express Willingness to Share Profits with Country that Foots Bills.

BY ARTHUR SEARS HENNING.
[EXCLUSIVE DISPATCH.]

WASHINGTON, Feb. 6.—A revolutionary proposal for the disposition of the railroads of the United States is to be made to Congress by the railroad brotherhoods and allied unions of railway employees.

They will propose that the government purchase all the railroads, valued by their owners at $18,000,000,000, and turn the systems over to the unions to operate on a co-operative basis.

Under the union plan all profits in excess of the amount needed to pay the interest on the government investment would be divided between the government and the unions' members, and any losses incurred in the operations of the scheme would be met through national taxation. The scheme also contemplates that cash working capital of about $500,000,000 shall be supplied by the government to the unions' management.

BILL IS PREPARED.

The radical proposal has been put in the form of a bill to be presented to Congress and has been indorsed by the chief executives of fourteen railroad unions, representing 1,200,000 men. The plan was originally drawn up by the four train brotherhoods, comprising the engineers, firemen, conductors and brakemen, and was indorsed today by the ten railroad unions affiliated with the American Federation of Labor.

The railroad pay roll is now about $2,600,000,000 a year. When the government took control of the railroads a year ago the pay roll was $1,700,000,000. The Railroad Administration has increased wages by $900,000,000 a year and further advances that are now under consideration will, it is expected, bring the total increase in the pay roll to $1,000,000,000. The heads of the railway unions point out that while the interests and dividends paid to the security owners are about $700,000,000 a year, the wages paid to labor are $2,600,000,000, and therefore that labor's interest in the railroad financial budget is three or four times greater than that of capital, and that, for this reason labor has a greater right to demand control of the management than has capital.

PROPOSE ONE SYSTEM.

The unions propose that all the railroads of the country should be operated as one company under the direction of a central board at Washington, on which the public, the railroad official employees and the union official employees shall have equal representation. This central board would have supreme control of the operation of the 260,000 miles of American railroads.

The value of the railroads, as alleged by the companies, is about $18,000,000,000. If the government purchased this property with 5 per cent. bonds, there would be an annual interest charge of $900,000,000. The government is now paying the railroads an annual rental under the Federal control law of about this amount. The railroads in 1918, under government operation, produced a net income of only $685,000,000, or $215,000,000 less than the government rental. Unofficial forecasts of the operating results for 1919 made by the members of the Railroad Administration indicate that in 1919 there will again be a large deficit and that if the volume of traffic declines very considerably, as is now indicated, the deficit may reach $300,000,000.

LOWER VALUE FIXED.

While the value of the railroads as shown on the books of the railroad companies is $18,000,000,000, the spokesmen for the brotherhoods say that a considerable part of this valuation has come from increased land values and the investment of surplus earnings in the properties. They assert that the present owners

(Continued on Second Page.)

NEBRASKA AGAINST SLACKER REWARDS.

[BY A. P. DAY WIRE.]

LINCOLN (Neb.) Feb. 6.—Protest against the reported award of wages and civilian clothing to conscientious objectors discharged from the army was made by the House of Representatives of the Nebraska Legislature, today.

A resolution citing press reports that clothing and money was to be given to conscientious objectors, and calling on Congress to "condemn the action of Secretary of War Baker in rewarding the 'slackers,'" was adopted.

A similar measure was approved by the State Senate yesterday.

GERMANS TAKE BROMBERG.

[BY ATLANTIC CABLE AND A. P.]

AMSTERDAM, Feb. 6.—The city of Bromberg, German Poland, has been captured from the Poles by German troops, after brisk fighting, according to advices received here.

A provisional government, composed of five Majority Socialists has been proclaimed in Bremen. It takes the place of the Bremen government composed of "people's mandatories" and the workmen's council.

PARIS, Wednesday, Feb. 5.—Germany is pictured as "a land of graves" by Lieut.-Col. Searle Harris, of the United States Medical Reserve Corps, who has just returned to Paris after investigated conditions in Germany.

"The nation is bankrupt, the people are actually starving and that there is no one will ever know the number of casualties suffered by Germany during the war."

"There are no eggs, no milk and but a pound of beef sugar for each person a month," he says. Children have lost from ten to fifteen pounds in weight, while mothers show a lack of vitality. I found children going to school shod with paper sandals or with cloth shoes to which wooden soles had been attached.

"No one knows the composition of the black, gritty bread that is being issued in limited quantities. Tuberculosis is increasing and skin diseases due to lack of nourishment and lack of soap are prevalent," he added.

Many women and children will die or become defectives if not supplied with food, he believes.

"The Germans who overran France," he says, "should be punished and permitted to starve, but not the women and children. Hungry men and women do not make good neighbors."

Head of Hohenzollerns Headless.

Wilhelm I has Bad Day in Strasbourg.

When the French armies entered reconquered Lorraine's capital whom should they see big as life and bigger, but the grandfather of the then Kaiser; the man who first sat on a throne as Emperor of the Germans in 1870. Forthwith, remembering how France had suffered from this same Wilhelm, the Poilus of Gen. Petain started to lynch the statue, but the rope broke and down came Wilhelm's heavier-than-solid-ivory head, along with the rest of the German empire.

LONDON STRIKE SETTLED.

British Railway Controversy Ended by Agreement, Says Official Report.

[BY ATLANTIC CABLE AND A. P.]

LONDON, Feb. 7.—The Union of Locomotive Engineers and Firemen issued notices at midnight ending the strike. Secretary Bromley said all the men would be at work early Friday.

LONDON, Feb. 6.—A satisfactory settlement of the London railway dispute has been reached, it was officially stated tonight. It is understood that the settlement includes the tubes and all the London railway systems.

It has been agreed, pending consideration of general conditions, according to a press bureau strike bulletin issued this evening, that the railroad men on the underground service will work for eight hours per day, exclusive of meal time. The companies, the bulletin adds, will offer reasonable facilities for the men meeting their ordinary physical needs.

Londoners have not known another week so demoralizing to business since the air-raid week in September, 1917, when there was a bombardment of the city almost every night. The trouble has been due to strikes by railway workers.

This morning many thousands of commuters, depending on the Southwestern and Brighton railroads to get them to their businesses in town, arrived at their stations and found no trains.

Several other local stoppages in transit were reported. In Southwestern England, most of the people were kept away from their work by an extension of the strike. They were mostly business men and clerks. The government stepped into the gap, using several hundred motor lorries to convey workers from the outskirts of London, giving them free rides to their business places.

At a conference at the Board of Trade, early tonight, Sir Albert H. Stanley, president of the board, on behalf of the government, made the offer to the two railway unions which led to settlement of the dispute.

In view of the possibility of the strikes endangering the food supply of London, the Railroad Control Board, under government control, has completed a scheme to use motor transport in bringing food from the provinces.

The strike situation on the railways was complicated by the fact that the engineers, as well as the firemen, belong to two distinct unions. They are members of the Associated Society of Engineers and Firemen and also of the much larger body, the National Union of Railway Men, the members of which are still at work. The members of the National Union of Railway Men generally man the longer distance trains, which are now stopping at all stations.

The electrical trades union has addressed a letter to the Newspaper Publishers' Association informing that organization unless the newspapers controlled by the members of the association are more sympathetic toward the strikers in published articles, the trade unionists employed in newspaper offices will be called upon to act as censors and to deal with articles which give offense to the strikers.

TACOMA CAR MEN JOIN STRIKE.

[BY A. P. NIGHT WIRE.]

TACOMA, Feb. 6.—The strike situation in Western Washington, which already has paralyzed Seattle industry, affected hundreds of shipworkers in Olympia not on strike and partially tied up Tacoma industry, increased in severity this afternoon, when Tacoma street car men went on strike at 1:30 o'clock, with the sanction of the district representative of their international union.

At 10 o'clock the linemen and operators, who operate the city light and power plants, stated that they would fight, if necessary, to retain their jobs.

The members of the allied printing trades unions have adhered to the commands of their international officers, who warned them against joining in an unsanctioned general strike.

Not including the unions affiliated with the Metal Trades Council, and which were already on strike, the following organizations obeyed the strike order today:

Meat cutters, timber workers, street railway employees, barbers and organized retail clerks.

The organizations who did not join in the general strike include:

Brewery workers, movie operators, stage hands, municipal employees, janitors and elevator operators, tailors, gas workers, allied printing trades, teamsters and chaffeurs, cereal and flour mill workers, boot and shoe workers, longshoremen, smelter workers and carpenters.

Organizations still undecided on future action, but still at work, include laundry workers, cooks and waiters, laundry drivers and bakers.

All big unions of the city at 10 o'clock today defied the order of the Central Trades Council issued Wednesday night for a general walk-out and remained at their posts. All had voted against a general strike. Unions which refused to strike took the stand that the central labor council had no authority to call a general strike, but that they are to be governed by the instructions of the international unions.

Barbers announced they closed for one day and called it a holiday. About 5 per cent. of the retail clerks are out.

ARMY GUARD ASSURED.

[BY A. P. NIGHT WIRE.]

OLYMPIA (Wash.) Feb. 6.—Gov. Lister late today issued the following statement:

"In response to my request I have been advised by the Secretary of War that the Federal government will co-operate with the State in the protection of life and property in case of danger.

"I am also advised that the Federal government will follow the policy it consistently pursued during the war in guarding government properties and utilities essential to them."

FLYERS REACH YUMA.

[BY A. P. NIGHT WIRE.]

YUMA (Ariz.) Feb. 6.—The three army airplanes which left Phoenix shortly after 11 o'clock this morning reached here at 12:05 p.m. without mishap except to a wheel of the landing gear of one of the machines which had a flat tire. The planes are flying from Houston, Tex., to San Diego.

REGULARS, MACHINE GUNS GUARD SEATTLE, TACOMA FROM UNION STRIKERS

[BY A. P. NIGHT WIRE.]

PORTLAND (Or.) Feb. 6.—Meetings were held tonight by the Portland Central Council and the Metal Trades Council, but neither body took action regarding the general strike in progress in Seattle and Tacoma.

TACOMA (Wash.) Feb. 6.—One thousand, five hundred and fourteen men from the First Infantry and a machine gun battalion not yet fully demobilized were sent from Camp Lewis to Seattle and Tacoma tonight on orders from the War Department "to protect government property and to assist in quelling disorders if the Governor of Washington requires assistance or if the emergency requires the intervention of troops." The men are all regular army troops and all the infantrymen are equipped with rifles and bayonets.

The troops sent to Seattle numbered 982 and will be under the command of Brig.-Gen. John L. Hayden, commanding the Thirteenth Field Artillery Brigade in Camp Lewis, and those detailed to Tacoma are under the command of Brig.-Gen. Frank B. Watson, commanding the Twenty-sixth Infantry Brigade in Camp Lewis. Gen. Hayden's adjutant is Maj. William Logus of the Twenty-fifth Infantry Brigade while Gen. Watson has his own adjutant, Maj. John C. Hibberd.

The special train for Tacoma left camp shortly after 5 o'clock with 532 men and officers aboard and with Maj. J. A. O'Reilly in command. It was composed of one battalion from the First Infantry and a provisional machine gun company taken from one of the machine gun battalions not yet fully demobilized.

Each of the machine gun companies in the two detachments was equipped with sixteen machine guns, while included in the ammunition taken aboard for the infantry were hand grenades of the type used by the American troops in France.

That more troops may be needed to quell the possible disorders growing out of the strike was indicated in an order published in Camp Lewis this afternoon ordering that every officer and man of the Thirteenth Division remain near the camp. No passes were given men to come to the city tonight and many officers whose families live in the city were obliged to remain in camp. The order says "all members of the Thirteenth Division are directed to remain in the immediate vicinity of the camp until further orders. All officers and men will be held available for immediate duty." It did not affect camp organizations.

Immediately on receipt of the telegram from the Western Department sending troops to Seattle and Tacoma, orders were sent to the mustering office in camp to discontinue discharging men.

The only serious effects felt here today from the general strike was the tie-up of the street cars shortly after noon. The order to suspend operation of the street cars was given under a misunderstanding by the union heads, the union said.

The carmen are meeting tonight, and it is said they will return to work tomorrow.

The barbers were the only other trade affected. They voted tonight to return to work tomorrow.

Late tonight the Longshoremen's Union voted to go out tomorrow. The carmen voted to return to work.

SEATTLE HOTELS OPERATE WITH NO ENGINEERS.

[BY A. P. NIGHT WIRE.]

SEATTLE, Feb. 6.—Seattle hotels tonight were operating without engineers, maids and laundry service. It is reported most of their rooms were taken again of those by residents of outlying districts of Seattle, who were unable to reach their homes on account of the tie-up of the street cars and passenger automobiles.

Before the strike was called, all the hotels laid in large supplies of candles and food, as they feared a possible discontinuance of electric power and shortage of supplies.

Employees of several of the railroads entering Seattle tonight slept in sleeping cars which had been run into the yards today. They obtained their meals in dining cars stationed here.

Mayor Ole Hanson and the Chamber of Commerce have urged the Seattle restaurants to reopen. The Mayor suggested that business men purchase several of the leading restaurants and open them at once.

Only one street car stood on Seattle's streets after the strike was called today. The car was from the municipal line and was stationed in front of the City-County Building.

Late today a large crowd gathered around the car when it was reported Mayor Hanson intended to send it over the line to the barns. The Mayor did not attempt to run the cars today, but announced that service would be resumed as soon as troops and police can accompany the cars on trucks.

Jitney automobiles went their usual way up to 10 o'clock today. After 10 they carried no passengers. One driver hung a sign "Too Late" on his car. Several drivers reported they carried downtown a large number of residents today who were bound for the depots to leave Seattle during the strike.

Special police, some in citizens' clothes and others in soldiers' uniforms, were on the streets tonight. Up to a late hour no disorder had been reported to the police.

VICTORIA (B. C.) Feb. 6.—Victoria shipworkers have held a meeting to consider a possible sympathetic strike with the Seattle workers, it was announced today.

Fess Candidate for Speaker.

[BY A. P. NIGHT WIRE.]

WASHINGTON, Feb. 6.—Representative Fess of Ohio, chairman of the Republican Congressional Campaign Committee, announced today that he would be a candidate for Speaker of the House in the next Congress. The other announced candidates are Representative Mann of Illinois, the Republican leader, and Representative Gillette of Massachusetts.

SEATTLE TO ENFORCE LAW.

Troops, Extra Police and Machine Gun Ready for Any Emergency.

[BY A. P. NIGHT WIRE.]

SEATTLE (Wash.) Feb. 6.—Soldiers arrived in Seattle tonight from Camp Lewis, Tacoma, to help police keep order and to guard public property that might be endangered during a general strike of Seattle union members, who, numbering about 30,000, walked out today in many lines of industry to aid 25,000 striking shipyard workers who struck recently for higher wages.

Brig.-Gen. John L. Hayden and his staff arrived here late today and established headquarters in the office of the United States Marshal in the Postoffice Building. Some of the troops were quartered at Fort Lawton, while others remained in the downtown section of the city.

Except to announce the fact that the troops had arrived, Brig.-Gen. Hayden would say nothing for publication. Mayor Ole Hanson announced that they had come to cooperate with the municipal authorities.

STREETS DESERTED.

Seattle's downtown streets tonight were practically deserted. There were no street cars, the theaters were dark, passenger automobiles did not operate and few of the big store windows were lighted.

Most of the Seattle stores remained open today after 10 a.m., when the strike was called, as few of their clerks walked out. Schools were closed, however, by the strike of janitors and engineers, elevators in the big buildings stopped running when their operators struck, barber shops shut their doors, longshoremen quit work and truck drivers drove their trucks to their garages.

Seattle homes and streets were supplied with electric lights as usual tonight, and the gas plant continued to operate. The telephone system continued to operate. The Times and the Post-Intelligencer suspended publication. Another newspaper appeared and its newsboys were protected by police while they sold their newspapers.

ARBITRATION URGED.

Efforts are being made in Washington to have Charles Piez, director-general of the Emergency Fleet Corporation, arbitrate with the striking Seattle shipyard workers and settle their strike and the general strike, according to a telegram received here from Frank Morrison, secretary of the American Federation of Labor, by William Short, Seattle, president of the Washington State Federation of Labor.

Short said he appealed to Morrison, asking that every effort be exerted to get Piez to avert a prolonged strike.

Executive committees of the Seattle Metal Trades Council and the Central Labor Council were in session all day Thursday and Thursday evening. No statement regarding their discussions or findings was given out.

Municipal street cars will be operated on the city lines as soon as Chief of Police J. F. Warren can provide one and possibly two truckloads of police to go out with every car, Supt. Murphine of the municipal line announced tonight.

POLICE READY.

Seattle police said tonight they were ready for any emergency. Mayor Hanson expected to increase the force during the strike by about 1000 men, many of them returned soldiers. A big truck, carrying a machine gun and with sandbags

(Continued on Third Page.)

Germany's Attitude on Armistice Terms Forces Supreme Council Meeting at Versailles

HUN ARROGANCE SHOWN ENTENTE

Unwillingness to Carry Out Truce Conditions Seen.

Occupation Armies' Strength to be Determined.

Society of Nations Committee's Task One-third Done.

[BY ATLANTIC CABLE AND A. P.]

PARIS, Feb. 6.—The supreme war council will meet at Versailles next Friday to take measures to impose on Germany "the full will of the Allies," says the Matin, because of the unwillingness of Germany to carry out the armistice terms, except under certain conditions. There has been a change in the attitude of Germany, according to the newspaper, and it is being manifested by arrogance toward the Entente.

A meeting of the supreme inter-Allied war council will be held at the Foreign Office, Friday, to decide the strength of forces to be maintained in the service by the different Entente armies. Conditions for a renewal of the armistice with Germany will also be considered.

The society of nations commission of the Peace Conference has virtually covered one-third of its task, it was officially announced this afternoon.

Agreement, the statement adds, has been reached on the principles underlying the whole draft for a society of nations.

DISCUSS MOTIVES.

At its session the commission discussed articles dealing with the motives behind the formation of a society, the objects which will safeguard the constitution of its chief organs and the qualifications for membership.

The announcement from the commission on the society of nations that the preamble and two articles for the constitution of the body had been provisionally agreed upon was not supplemented by any official outgiving as to the nature of the paragraphs, it being pointed out that they were subject to amendment.

It is believed, however, that the preamble expounds the declaration of the full Peace Conference at its second session. This, in brief, was that it was essential to a world-settlement that a society of nations should be created to promote international co-operation, to insure the fulfillment of international obligations and to provide safeguards against war.

The two articles mentioned probably relate to the organization of the proposed society, stating the qualifications for membership, the place of meeting of the periodic sessions which must be held, and the method of organization of the executive and other directive commissions.

SOME OBJECTIONS.

This much of the commission's work has not been accomplished without much discussion and objections by some members, it appears, to certain basic features of the plan. But with every disposition to concede to the objectors representing the smaller nations every point in which the vital object of the plan was not in danger, the majority of the commissioners secured an agreement upon the really fundamental points. A hint of how this has been accomplished is seen in the official statement that additional members are to be taken into the commission. (Later advices have indicated the probability that besides gaining additional membership on the commission, the smaller powers will be given adequate representation in the executive and legislative sections of the society.)

The discussion has led to the belief in some quarters that the success of the plan was endangered. It may be stated, however, that in the opinion of men behind this project, that such is not the case.

Published reports that certain fundamental principles dear to the American delegation have been sacrificed are declared untrue.

ADOPTION DELAYED.

The fact that Premier Lloyd George expects to be absent from Paris for about a fortnight is construed as an indication that he does not expect the scheme for a society of nations to be advanced to the point where it would be ready for adoption by the Peace Conference itself before the departure of President Wilson for the United States. If this impression is correct, it is said that President Wilson may content himself with taking back to America the plan as it is expected to be agreed upon by the special commission.

Positive steps for reconciling differences between the greater and lesser nations at the Peace Conference, which were begun yesterday, are continuing today.

In addition to winning four additional places on the commission on the society of nations, it seems probable that the lesser powers also will be granted adequate representation in the executive body of the society, as well as the legislative sections.

The smaller powers are insisting on being given a greater voice in the society, and plans under consideration are being revised to meet the situation.

SMALL NATIONS.

Nineteen small belligerent nations won definite recognition from the supreme council of the Peace Conference yesterday, which granted four additional seats on the commission of the society of nations to lesser countries. This gives to the small powers nine seats on the commission which will frame the plan for the society, and ten seats to the five great powers.

According to the decision, the smaller powers of Poland, Rumania, Czecho-Slovakia and Greece will hold additional seats. This concession to lesser nations became known last night after a long session of the commission on the society of nations, which President Wilson attended.

Last night's session of the commission lasted from 8:30 o'clock until after 11 o'clock, the chief point discussed being the constitution of the executive body of the society of nations.

Wishing to meet the opposition of small countries which have resented their having been excluded from the executive body, England proposed to give five representatives, altogether, to the five great powers, and two representatives for smaller countries, making the membership seven in all.

Premier Orlando of Italy approved the British suggestion, saying that he considered it would give fair representation to all countries, but Leon Bourgeois, speaking for France, opposed the plan, pointing out that the nineteen small belligerents were entitled to larger representation.

England also suggested a formula which would permit her dominions to be represented on the executive body.

ASK AMERICAN RULE.

The American delegation to the Peace Conference has received numerous petitions from committees, municipalities and representatives of territories under Ottoman rule, asking to be put under the protection of the United States, at least that America shall be the mandatory country entrusted with their government.

More significant still is the pressure brought to bear to bring about a decision by which America should be entrusted with the duty of looking after Constantinople, the Bosphorus and the Dardanelles, which, it is believed, will be internationalized. Even the great European powers are urging America to accept that responsibility, as she is the only country which, having no direct interest in the Near East, can not arouse any jealousy, and enjoys the complete confidence of all the peoples of the sections involved.

Referring to objections that American public opinion was opposed to any interference in the government of other countries, especially outside the American continent, Salvatore Barzilai, a former member of the Italian Cabinet and a member of the Italian delegation to the Peace Conference, said:

MORAL OBLIGATION.

"By participating in the war and by taking a leading part in the Peace Conference, the United States has undertaken such moral obligations as almost constitute international duties, the fulfillment of which becomes a point of honor to any member of the society of nations."

Persia is pressing earnestly a claim for representation at the Peace Conference the same as granted China, Serbia, Rumania and other of the lesser belligerents, on the ground that Persia suffered more war damage, perhaps, than any of the smaller nations with the exception of Belgium but that, because of British pressure, she was unable to take part in the war.

M. Moshaver-el-Mamamelek, the Persian Minister, is at the head of a delegation of five now in Paris seeking recognition from the Peace Conference, in order, the members declare, to protect Persia against her ancient enemy, Russia, and to gain an international guarantee that Persia will be free from the domination of other nations.

While the Persians have not agreed upon the boundaries they will claim for their country if they are admitted to the conference, it is known that they assert restoration to Persia of the districts in the Caucasus and Turkestan, which passed from Persian into Russian hands during the last century.

They will also ask that the Kurds on their northwestern boundary be added to Persia on the ground that the two peoples are of the same blood and religion.

Great Britain has granted the Persians a sympathetic hearing and the American delegation is apparently disposed to consider their claims carefully.

HEAR CZECH CLAIMS.

The supreme council of the Peace Conference was engaged yesterday in receiving from M. Kramarz and M. Benes a statement of claims of the new Czecho-Slovak republic. These delegates asked that Czecho-Slovakia comprise Bohemia, Moravia, Silesia, Slovakia and the Ruthenian section of Hungary as well as outlying regions where the Czecho-Slovaks are largely in the majority. This would embrace territory populated by about 13,000,000 people.

The necessity of giving the new state an outlet to the sea was emphasized, it being pointed out that a way should be found northward by the Elbe and Vistula to the North and Baltic Seas, eastward by the Danube to the Black Sea or southward through Trieste or Fiume to the Adriatic. The delegates asked for the internationalization of waterways and railways giving them these outlets.

The hearing given the Czecho-Slovaks resulted in the decision by the supreme council to name a commission of eight members, two each from France, Great Britain, Italy and the United States, to look into the technical aspects of the Czecho-Slovak claims.

HEARS ITALY'S PLEA.

President Wilson was in consultation today with Vittorio Orlando, the Italian Premier, and with M. Trumbitch, the Jugo-Slav Foreign Minister, who called on the President in the Paris White House. His conference with Premier Orlando followed that with the Jugo-Slav representative.

The indications were that an effort was being made by the President to mediate between the two nations for the purpose of aiding them to reach an agreement for the settlement of their conflicting claims regarding Albania, Fiume, Istria and Dalmatia and thus relieving the supreme council of the embarrassment of deciding arbitrarily upon this issue, which is regarded as one of the most serious before the Peace Conference.

It is understood that Premier Orlando in calling on the President presented what he declared were Italy's minimum, irreducible claims with regard to the east coast of the Adriatic and Fiume.

A supreme Allied blockade council has been organized to arrange for a relaxation of embargoes upon imports into enemy countries. Vance McCormick, the American member, has been chosen chairman.

ARABS' CASE TO COUNCIL.

Prince Feisal, son of the King of the Hedjas, presented the case of the Arabs to the supreme council this afternoon. The supreme council will reassemble tomorrow afternoon at 2:30 o'clock.

Premier Orlando of Italy today received a delegation from the Aland Islands in the Gulf of Bothnia, who presented a claim for annexation to Finland on historic linguistic, geographic and commercial grounds. The Premier assured the delegation of Italy's support of their claim.

The International Labor Commission of the Peace Conference at a meeting today decided that all states which are members of a society of nations shall be members of the International Labor Legislation Committee. The meeting, over which Samuel Gompers presided, drafted and adopted the first two articles of an international convention on labor.

BANKRUPTCY IS PLEA OF HUNS.

(Continued from First Page.)

working without enabling her to undersell us.

"The financial problem is the most momentous one before the Peace Conference, and I am greatly surprised that it has not been considered before this. The first thing usually done when a society is founded is to elect a treasurer. Thus, if a society of nations is formed, a treasurer should at once be appointed by the creation of a financial society of nations. The solution of the problem, to my mind, is the foundation of a financial society of nations in which all the expenses of every belligerent opposed to Germany shall be compiled into one sum. An inventory of Germany's resources should then be made, and she should be made to pay by every mark she can get together. Then there should be international taxation, including the neutrals, to make up the balance."

SCHOOL DAMAGED BY FIRE A SECOND TIME.

A fire believed to be of incendiary origin, last night damaged Thirtieth-street intermediate school to the extent of $500. Investigation by Fire Chief O'Donnel and officers from the University Police Station showed that some one had built a small fire in an air shaft near the east side entrance of the school.

When the fire apparatus arrived the blaze had made considerable progress. The same schoolhouse suffered a $10,000 fire loss two months ago, when a mysterious fire started in the supply room.

FRATERNITY MEN DINE.

Thirty members of the Phi Alphi Delta Fraternity met last night at the University Club at a dinner in honor of fifteen members just returned from service in the army and navy. It was announced that a luncheon will be held by members of the fraternity at the University Club every Wednesday noon.

CAMPAIGN BILLS OF PACKERS UP.

Senate Committee Delves Into Contributions.

Swift's Counsel Admits Aid Given Candidates.

Congressmen and Governor Profited, He Says.

[BY A. P. NIGHT WIRE.]

WASHINGTON, Feb. 6.—Political campaign contributions and legislative activities of the five big meat-packing concerns were inquired into today during cross-examination of Henry Veeder, counsel for Swift & Co., by Francis J. Heney before the Senate Agriculture Committee, which is considering legislation for the regulation of the meat industry.

Veeder testified his company had contributed to the campaign funds of former Representative Taggart of Kansas in 1915 and of Representative Rodenburg of Illinois in 1912. After the committee had adjourned tonight, however, Veeder issued a statement saying that the $250 contribution referred to in connection with Mr. Rodenburg's campaign had been paid to a committee "working in behalf of the Rodenburg primary law in Illinois," and had not been for Rodenburg's own campaign.

The witness also told the committee that a donation was made in 1910 to the campaign fund of O. B. Colquitt, who became Governor of Texas the following year. Bills for expenses in connection with a school bond election at National City, Ill., and the election of a tax assessor named Monroe at the same place were paid, Veeder said, because of the large property interests of the packers in that town.

Veeder said it was not the policy of Swift & Co. to give financial aid to office seekers and that everything possible was done to avoid it. When Senator Gronna of North Dakota asked why the packers did not report candidates seeking contributions, Veeder said the packers would be glad if there was a law preventing officeholders from "asking us for money."

In reply to questions the witness said it was the practice of the five big packing firms to oppose jointly legislation in Washington and State legislatures that they considered adverse to their interest. Several States were allotted to each company for supervision, he said, and the expenses paid pro rata when there was necessity for action. As a rule, these costs were assessed, according to the witness, on the basis of the volume of business done by each company. Massachusetts, New Jersey, Texas and Pennsylvania were among States in which, Veeder said, the packers had conducted legislative activities.

Mr. Veeder, in reply to questions by Mr. Heney, said Swift & Co.'s donation to the campaign fund of former Representative Taggart was $375. This was the company's share of a $1000 payment made by the packers to W. M. Roberts, attorney for Morris & Co., he said. Letters were read in which a $50 "on account of the Rodenburg campaign," which Veeder later explained was a campaign for the Rodenburg primary law.

CONTRIBUTIONS TOLD OF.

Replying to Senator Gronna, Veeder said he supposed the contribution to Mr. Colquitt's fund in Texas was made "at the request of a citizens' committee." A letter which he wrote to a local agent in Fort Worth, Tex., said:

"It was agreed to pay Capps and Canter on account of Colquitt's campaign fund $2000, and I am today in receipt of a request from Dunham asking that we make payment of one-third of $1000, now called for on account of the fund."

"How do you look upon a creature cheap enough to ask contributions from the packers?" asked Senator Gronna.

"We try to avoid these things and think they should not be done," responded Mr. Veeder. "I think the fact we have been solicited only two or three times indicates how little of this is done."

Senator Gronna said he was convinced by correspondence that had been produced before the committee that there had been men in Congress who should have been in the penitentiary. He added that he had written Louis F. Swift, president of Swift & Co., that "unless the packers changed their ways of doing business they might find some day that they were not in the packing business."

LASATER'S CHARGES DENIED.

While Mr. Veeder was testifying before the Senate committee, W. A. Glasgow, Jr., counsel for the Food Administration, flatly denied before the House Interstate Commerce Committee that Food Administrator Hoover had favored the packers, as charged by Edward C. Lasater of the National Live-stock Association's Executive Committee and former head of the Food Administration's live-stock and markets division.

Glasgow also defended $1 a year men employed by the Food Administration who had been accused by Mr. Lasater of carrying out the policies of the big packers. Glasgow said he had never come in contact with a more loyal and conscientious group of men.

Germans at Weimar Plan New Order.

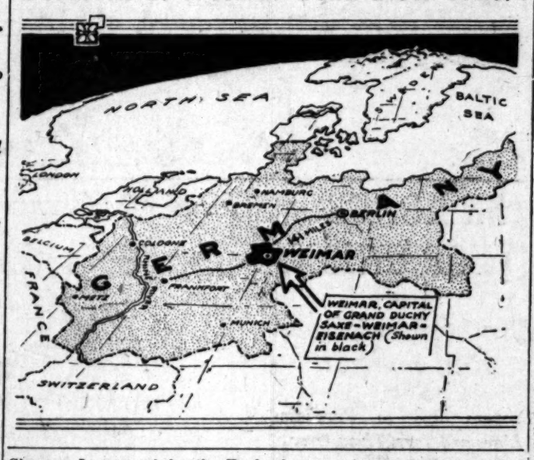

UNIONS DEMAND ROADS AS GIFT.

(Continued from First Page.)

of the railroads should not receive any income on property paid for out of earnings or on the unearned increment in land values, and they estimate that the government might be able through the courts to purchase the $18,000,000,000 of railroad securities for as little as $12,000,000,000, the $6,000,000,000 loss falling on the security owners. The fixed charges at 5 per cent. would then be $600,000,000, instead of $900,000,000.

Heads of the railroad labor organizations say that they are not disturbed by the large losses shown by government operation and that they will promise to produce a net income of $1,000,000,000 if they are allowed to run the railroads. They point out that if the interest to be paid the government were $750,000,000, an income of $1,000,000,000 would leave $250,000,000. Half of it would go to the national treasury and the other $125,000,000 would be divided pro rata among the union members. This would be equivalent to about 5 per cent. of the pay roll, so that employees earning $1500 in wages would receive a $75 profit-sharing dividend; an executive receiving a salary of $50,000 a year would receive a profit-sharing dividend of $2500.

SEEK RAIL CONSOLIDATION.

[BY A. P. NIGHT WIRE.]

WASHINGTON, Feb. 6.—Director-General Hines of the Federal Railroad Administration today explained to the Senate Interstate Commerce Committee that in regrouping the railroads according to his proposed permanent regional organization under private management he would include one or two big systems as the backbone for each group. This grouping would have to be determined by some government tribunal, not by Congress, and in general he regarded it as unwise to divide big existing systems.

In this way, he said, six or more regional corporations would be created throughout the country, with more uniform strength than a multitude of smaller companies with widely varying strength.

State commissions should be used to a large extent, he said, in determining local rates.

Senator Cummins of Iowa thought Mr. Hines's proposal was remarkably similar to that which he had advocated for years and declared he believed that railroads should not be returned to private management until Congress had established a permanent policy in regard to them.

Senator Cummins disagreed with Hines's belief that extension of government control was necessary to provide time for solution of the question.

"I think now is the psychological time to do the right thing in regard to the railroads," he said. "There is better temper, a better spirit now relating to railroads than ever before in my experience. Why not go ahead now and weigh the merits of your plan?"

Hines replied that he could not help feeling the public was against government control and therefore he did not believe it worth while to continue control for two years unless government management was continued long enough to give it a fair trial.

"HABIT" OF CONGRESS.

"I think you underestimate the capacity of the people to think sanely and soundly on this subject now," said Senator Cummins. "I fear if the period were extended five years, Congress would not take up the question again until near the end of the time, and then we would have the same situation as now, with another Presidential election coming on."

Senator Cummins said many of the short lines had suffered severely by omission from the government control and guarantee. Hines explained that, with the coming of peace, all short lines should be included in any scheme of Federal control.

Senator Cummins wanted to know by what authority McAdoo as director-general had ordered railroad employees to keep out of politics. The former director-general, Hines explained, had regarded them as government employees, who for years had been barred from political activity.

"Don't you think a railway employee has as much right to exercise his political rights as anyone else?" Senator Cummins asked.

Hines thought they had these rights, explaining that the order only prohibited certain acts, such as soliciting funds for political purposes and acting as chairmen of political conventions.

Replying to inquiries by Senator Kellogg of Minnesota, Hines said the government last year had not been able, because of shortage of labor and materials, to keep maintenance of way quite up to the required standard provided in contracts with the roads, but that maintenance of equipment had been above contract standards.

The director-general completed his testimony today and spokesmen for railroad labor organizations will be heard tomorrow.

PRIVATE RAIL RULE URGED.

[BY A. P. NIGHT WIRE.]

NEW YORK, Feb. 6.—Return of the railroads to private control, with government regulation assuring competition in service but not in rates, and guaranteeing fair returns to railway investments, with a division of excessive incomes between stockholders, labor and the government, was advocated by Paul M. Warburg, former governor of the Federal Reserve Board, here today. calamity as being unable to pay. However, it will be a long time before any European country can exin an address to the New York Chamber of Commerce.

Mr. Warburg dismissed unrestricted private operation as incompatible with public interest. He condemned government ownership "as bound to pollute our political and social life," and as making for stagnation, inefficiency, poor service and high cost.

Mr. Warburg advocated in place of "the dogmatic and slow-moving" Interstate Commerce Commission, a half judicial, half administrative body of five or seven men at Washington, with regional boards throughout the country. He disproved the plan submitted by the railroads' operating heads for creation of a secretary of transportation, which, he declared, would "sooner or later bring the railroads into politics."

INCREASED ALLOWANCE FOR ORPHANS FAVORED

[BY A. P. NIGHT WIRE.]

SAN FRANCISCO, Feb. 6.—A bill which has been introduced in the Legislature, providing $20 a month for every dependent orphan in the State, was approved at a meeting here today of representatives of the Affiliated Catholic Charities, Federation of Hebrew Charities and the Associated Charities.

According to the representatives of these organizations, the $11 monthly now paid by the State of California and the county of San Francisco is insufficient properly to clothe and feed an orphan, owing to the increased cost of living.

Chronic Constipation.

There are people who never have a movement of the bowels without it is produced by a cathartic. Most of them have brought that condition on themselves by the use of mineral waters and strong cathartics that take too much water out of the system and aggravate the disease they are meant to relieve. A mild laxative tonic like Chamberlain's Tablets affords a gentle movement of the bowels that you hardly realize has been produced by a medicine, and their use is not so likely to be followed by constipation.—[Advertisement.

"Life Income Free from Tax."

A deposit with the AETNA LIFE INSURANCE COMPANY OF $5000 by a man aged 55 will produce a guaranteed annual income of $576.05. At age 70 the annual income is $692.50. At age 75 the annual income is $819.65, and at age 80 the annual income is $969. If you buy an annuity you will live longer. Convert your bonds and mortgages into cash and buy yourself an income for life free from all taxes. L. J. MUMA, Manager, Aetna Life Insurance Co., Fourth Floor Merchants National Bank Bldg., Los Angeles.

BOCHE LEADERS THRONG WEIMAR

Politicians Gather for the National Assembly.

German System Worked in Caring for Crowds.

Eating Places, Lodgings Specified by Cards.

[BY ATLANTIC CABLE AND A. P.]

WEIMAR, Wednesday, Feb. 5.—Weimar today is filled with the most notable throng that probably ever assembled in this beautiful little German city. Some 3000 German political leaders, ranging in repute from such well-known men as Chancellor Ebert, Phillip Scheidemann, Count von Brockdorff-Rantzau, the Foreign Secretary, and Mathias Erzberger, to the humblest and hitherto unknown figures from every corner of the former empire have been gradually assembling here and are ready for the opening tomorrow of the first National Assembly.

Special trains for the last two days have been pouring passengers into Weimar, until the city is filled to overflowing. Yet, so thorough and careful had the arrangements for the Assembly been made that virtually every one who arrived had been given accommodation by nightfall. Each person not only had his living quarters definitely assigned to him in advance, but his eating place as well.

Weimar fortunately possesses an unusual number of good, although small, hotels. Virtually all of these were requisitioned by the authorities entrusted with the task of making the preparations for the Assembly. They took similar action in the case of many private houses and spare rooms in residences. The Weimar Wohrungarath, or residence bureau, then took up the task and allotted living quarters to specified groups, such as the ministerial party, the members of the Assembly and the correspondents, thus keeping each group together as nearly as possible.

EATING PLACES SPECIFIED

The authorities then designated the eating places for the city's guests. These places were divided into three classes—the better hotels and pensions, where the luncheon costs more than 5 marks and the supper more than 4 marks; the hotels and pensions where the meals cost from 3½ to 5 marks, and the smaller eating places where the prices range from 2 marks to 3 marks, 50 pfennig.

Each guest is obliged to eat at the place assigned to him, and must present the proper card calling for such service. First of all there is a pink card allowing the delegates and newspaper men to enter Weimar and assigning them to their places in the Court Theater, where the National Assembly will be held. Then comes a gray card, assigning the lodging place and stating the exact price to be paid for the room. Next comes a yellow food card, indicating four meals may be eaten.

In addition, there are booklets of pink, blue and green slips, representing seven breakfasts, luncheons and suppers, respectively, and gray, red, brown, yellow, maroon and blue tickets, for bread, sugar, etc.

SYSTEM WHOLLY GERMAN.

The entire arrangement is a characteristic German system, and it seems to work excellently except for the annoyance of keeping track of so many cards.

Weimar is strongly policed with cavalry and infantry. Mounted troops are constantly on patrol to prevent a possible Spartacan attack.

The special arrangements made for feeding the delegates and others taking part in the Assembly will admit of the serving of meals with a good choice of dishes and a fairly wide selection of luxuries. The butter served is apparently the real article and marmalade and tea may be had.

The government has taken over the beautiful, ancient, but recently renovated theater where the Assembly will be held, and which has already been transformed into the appearance of a legislative chamber.

Although the constitution for the new republic undoubtedly will be one of the first subjects brought up for discussion and consideration, there are on the scene those who would like to push to the front discussion of a League of Nations, and there were predictions in diplomatic quarters today that this subject might have first consideration.

ELEVEN SCARS HIS BATTLE MEMENTO

ARMY OFFICER, VISITOR HERE, TELLS OF DECIMATION OF HIS COMPANY.

Bearing the scars of eleven wounds, all received from one high explosive shell, Lieut. Charles Paul, who was one of the five left when Co. L, Three Hundred and Forty-fourth Infantry, 86th Division, was mustered out following the first battle of the Argonne, arrived here yesterday to visit his father, John W. Paul, 1931 Hi Wilton place.

Lieut. Paul, who, before the war was an attorney in Seattle, said yesterday that despite all of his wounds he is again as good as new, and after spending a few days in this city he will return to Seattle. "My men," said Lieut. Paul yesterday, "were the most wonderful set of boys I ever saw. Although without exception they were men of California. The division was trained at Camp Lewis and sent for France about the middle of July. "We went into the Argonne at full strength, but when we came out there were a lot of places in the ranks which were empty. With my company, I went over the top on the 26th day of September. In the fog we took Vauquois, one of the German strong points of resistance. My men and I were on the left support in a strip of wooded land and shelled by all the artillery that the Germans could bring to bear on us. My boys were cut up badly and I had very few men left.

"On the 28th of September a high-explosive shell burst right on top of me and that is about the last thing I knew for some time. When I came to myself and found that of my men were carrying me to the rear across a strip of shell-torn land. The fire was awful and most of the men was killed, then another one of my men came along, and the five of us at last got back to the dressing station. I never saw or hear of any other members of my company, and I guess the five of us are all that came out of that fight.

"One of the five was Sergt. Hilton Cox of Los Angeles, one of the finest men in my company. When I left Sergt. Cox took command of the few men that were left and fought off the Germans until we had a chance to pick me up and start for the rear."

STRAW VOTE CAST.

Meanwhile the Long Beach Shipbuilding Company last night posted at the gates of the yard the result of a straw vote on the walkout proposition. According to the vote, a movement 2200 of the 2400 shipbuilders cast straw votes. Nine

NINE SHARE ESTATE

Widow and Eight Children Named in Rancher's Will.

The $50,000 estate of Frank Milhous, a former rancher near Whittier, will be apportioned among eight children, and Mrs. Alice Milhous, the widow, according to a will filed for probate yesterday. Milhous died in Whittier on February 3.

The widow receives the home place and all incomes from the estate during her life, in addition to $200 a month. The eight children will receive the property due of the estate in equal shares. The children are Griffith Y. Milhous of Fullerton, Ezra C. Milhous of Strathmore, Cal., a son, and Mrs. Ida M. Timberlake, Honolulu; Mrs. Mary M. Gibbons, Lindsey, Cal.; Mrs. Edna M. Nixon, Yorba Linda; Jane Beeson, Lindsey; Elizabeth Harrison, Yorba Linda, and Rose Marshburn, Whittier.

SCREEN ZONES FIXED

Council Acts on Film Question After a Long Delay.

After considering the matter for more than a year, the Public Welfare Committee of the City Council yesterday unanimously passed upon a number of zones in which motion picture plants will be permitted to operate. The zones are said to be satisfactory to the city and to the motion-picture manufacturers. None of the present plants will be disturbed and a great deal of latitude is given the producers.

PENSION YOURSELF.

The Guaranteed Life Income Bond issued by the Connecticut General Life Insurance Co. is the most unique protection yet devised for men and women. No medical examination. If you die young you get your money back. If you live you get cash income. Call or write, 918 Security Bldg., Los Angeles.

LEAGUE OF NATIONS PROGRESS TOLD.

[BY ATLANTIC CABLE AND A. P.]

PARIS, Feb. 6.—The official communication on peace matters issued this afternoon says:

"The commission on the League of Nations held its third meeting last night. Appreciable progress was made in the consideration of the draft. It was further unanimously agreed, in accordance with the decision of the conference at the Quai d'Orsay yesterday, that representatives of Czecho-Slovakia, Greece, Poland and Rumania should be associated with the commission in its deliberations.

"In their second and third sessions, the commission have covered practically one-third of their task. They have discussed those articles which deal with the motives behind the formation of a League of Nations and the objects which would safeguard the constitution of its chief organs and the qualifications for membership in the league.

"While the decisions of the commission with regard to each article are provisional, many apparent difficulties have already been resolved and a general agreement has been reached on the principles which underlie the whole draft. It is, therefore, to be expected that the remaining articles will be covered quickly."

THE DAY'S NEWS SUMMED UP

THE SKY. Cloudy. Wind at 5 p.m. south; velocity, 6 miles. Thermometer, highest, 62 deg.; lowest, 50 deg. Forecast: Friday probably fair. Gentle westerly winds. For complete weather data see last page of this section.

THE CITY. Mayor Woodman named a League of Community Interest to fight Bolshevism, and announced that he is planning a programme to insure jobs for all returned service men.

Police were called to quell an election row among women of the Auxiliary of the Half Century Association, who pulled one another's hair and called each other names.

Threats were made by I.W.W. sympathizers to burn packing-houses in the citrus belt. Sheriff holds an armed force ready to meet any emergency.

Decoy letters caused the arrests of three physicians and a dealer in patent medicines indicted by the Federal grand jury on charges of violating the mail laws to promote criminal operations.

United States Bureau of Fisheries decided to locate a fish laboratory at Los Angeles Harbor and negotiations were started to convert the Trona Corporation plant into a sugar refinery.

PACIFIC SLOPE. Troops from Camp Lewis are sent to Seattle and Tacoma to prevent menace to society following general strike called in sympathy with shipmen's strike.

WASHINGTON. Strike of prisoners at Leavenworth ends when Secretary of War Baker promises to review each case; strike causes movement to reform army courts procedure.

Railway brotherhoods prepare bill asking government to buy railroads for $18,000,000,000 and then give the lines to the brotherhoods for operation.

Secretary Glass of the Treasury Department announces no extension beyond March 15 will be permitted for filing income returns under new revenue measure reported yesterday in House by conferees.

Ambassador Fletcher declares American rights in Mexico are safeguarded and the Latins are becoming more friendly toward this country since the Hun diplomat left.

Contributions by packers to campaign funds of Congressmen are admitted at Senate inquiry; witness denies charges made against Hoover before House committee.

FOREIGN. Settlement of London railway strike, including underground tubes, is officially reported. Strikers confer with committee of Board of Trade of London.

Germany pleading bankruptcy in effort to lighten payments to be exacted by Allies, says French Minister, urging early assessment of damages against Huns.

German arrogance and unwillingness to carry out armistice terms has forced a meeting of Supreme Allied Council to be called at Versailles Friday to settle the subject—and the Huns.

85c Per Month DELIVERED TO SUBSCRIBERS | Daily, at Hotels, on Railway Trains, 5 Cents. Daily, on Streets and News Stands, 3 Cents. Sunday, in Los Angeles and Suburbs, 7 Cents. Sunday, Outside Territory, Per Copy, 10 Cents.

All Phonographs in One

truly describes

The Brunswick

Every artist who makes a record, every soloist, every band, orchestra or comedian, is available to Brunswick owners — available because in the Brunswick is the ability to play at their very best every record made. Nothing to attach, nothing to take off; just a turn of the hand, and the correct reproducer for any record is presented.

Brunswick tone is better, more resonant, more truthful, because of the all-wood construction of the Brunswick amplifying chamber, and superior beauty is accorded Brunswick cabinet work at first glance. At that, Brunswick Phonographs cost no more than others, and terms are easy.

Your name on this ad will bring all information and catalogs.

Signed .....

(Times) Address .....

416-418 South Broadway

PIANOS PLAYERS MUSIC — The Wiley B. Allen Co. — VICTORS EDISONS RECORDS

MASON AND HAMLIN PIANOS

Stores also San Francisco, Oakland, Portland, San Jose, Sacramento, San Diego

If Coffee Disagree

there's an easy way out.

There's no headache, no sleeplessness, no nervousness in

INSTANT POSTUM

A pleasant coffee-like flavor and an economy and ease in making will soon make it your favorite table drink.

"There's a Reason"

Hats and furnishings for men who are particular. Prices moderate.

WOOLF & BEAN

HOTEL ALEXANDRIA.

Phone 14610.

Full Stores and Accessories on Second Floor Merchants' Bank Bldg., Broadway and Spring

at Versailles.

RS
AR

the

d in

peci-

the

bably
ut it
Ger-
in re-
en as
neide-
stant-
and
ublast
from
mpire
hare
r to-
moun-

two
gners
filled
rough
nents
that
had
ight-
d his
gned
eating

an
wash
hese
rition
hking
nably.
case
pare
mar-
ness,
ttled
pose
the
ed to
ssia,
and
the
each
ttle.

D
ated
ig's
ided
ment
noon
the
ho-
ness
the
the
ed to
t at
ment
for
e is
ates
mar
ance
the
ding
the
food
be
e of
pro-
ence
reey,
and
ent.
ar-
it
for
with
nted
to
al-

ade
here
will
ain-
The
real
may
ver
ply
om-
al-
the
the
up
ion,

s in One
describes
runswick

a record, every soloist, every
edian, is available to Brunswick
ecause in the Brunswick is the
very best every record made.
hing to take off; just a turn of
ect reproducer for any record

better, more resonant, more
e all-wood construction of the
chamber, and superior beauty
cabinet work at first glance.
onographs cost no more than
sy.
l will bring all information and

.....

y

O.

VICTOR
EDISON
RECORDS

Sun Jose.

HARBOR STRIKE NOT PROBABLE.

ong Beach Shipworkers are Against Walkout.

ults of Balloting to be Announced Tonight.

ure of Local Industry Hinges on Outcome.

officials at Long Beach told Times last night that the vote Beach among the 3000 ilding workers there was against the strike. It was that the vote for a strike was a majority, while a two- ote was required. The figures be given out tonight, the union said, after the union meet-

shipbuilders at Long Beach stood about in groups discuss- e situation agreed that the against the strike had been ed first, because Southern Cali- shipbuilders had fallen in line the action taken against the at San Francisco; and, second, the vote to strike at Seattle as authorized by the Interna- metal workers' unions.

future of Los Angeles ship- probably hinges upon the of the strike vote to be an- ed by the Boilermakers' Union meeting in Long Beach to- At that time the metal trades men will know whether or not got a two-thirds vote in favor of a walkout proposition ed Tuesday. If the propo- was defeated, the shipbuilders strike on Monday.

he strike vote failed to car- the belief of hundreds of who are working in the ship- both San Pedro and Long They base their conclusions the reticence of the boiler- They seem to believe that boilermakers' vote was a suc- the metal trade workers would along while allied trades union casting their votes on the proposition. As it is, the believe that the boilermak- failing to carry the proposition unions are keeping mum and to hint some of the other "lo- will register a heavy vote in favor of it.

STRAW VOTE CAST.

Besides the Long Beach Ship- Company last night posted ballots of the yard the result of their vote on the walkout ballots. According to the an- nouncement 2200 of the 2400 ship- workers cast straw votes. Ninety per cent. of the voters were against the strike and 9 per cent. favored it. Three union men acted as tellers, it is said. While the men voted General Manager Tom Merrell made a short speech along the line of co-operation and asked the men to stand by their agreement with the Emergency Fleet Corporation.

Federal Conciliator Connell, who settled a great many strikes in the Pacific Coast district while the war was in progress, says he has no jurisdiction in the matter of shipyard strikes, because another board handles those matters. Neither is he inclined to give advice when it isn't requested, he says:

"But, I am interested in the Los Angeles Harbor situation from the government standpoint," he adds, "and also from the standpoint of a resident of Southern California. It seems to me that someone should emphasize the fact that the government doesn't have to have ships built at San Pedro and Long Beach —that it can have them built in any one of a dozen places.

CANCELLATION POSSIBLE.

"The shipbuilders would do well to consider that Los Angeles ships are made of steel which is fabricated in the East and shipped out here at an enormous expense. How easy it would be for the Emergency Fleet Corporation, which is in no rush for vessels, to cancel the Los Angeles contracts and have its boats built in Philadelphia, where a great saving in the matter of material freight alone could be realized. I understand that the Hog Island shipyards are now capable of building all the boats this country needs.

"If western contracts should be cancelled and given to eastern shipbuilders, the eastern yards would attract the most skillful shipbuilders of the West and thousands of men who picked up the shipbuilding trade since the war began would be left here high and dry, without an opportunity to work.

"I understand the Macy Board once admitted that the forty-four-hour day proposition was a principle open for discussion, and in that case it can be discussed when there is an opportunity to reopen the case after April 1. The shipbuilders would not be abiding by an agreement of a Federation of Labor representative if they were to walk out without having the case reviewed by the Macy Board."

Among the members of the allied trades at the shipyards yesterday the sentiment appeared to be strongly antiwalkout. The radical element was still strongly in evidence, especially on the outside, looking in. The unemployed shipyard workers are casting the heaviest vote in favor of the walkout. Federal labor officials who are in close touch with conditions believe that the strike issue will be a colossal failure.

SHORTAGE OF LABOR PREDICTED IN SPRING.

FEARS OF UNEMPLOYMENT BEING LONG CONTINUED ARE DISCOUNTED.

[BY A. P. NIGHT WIRE.]

WASHINGTON, Feb. 6.—Fears of long-continued unemployment were discounted today in a statement by the training service of the Department of Labor, which predicted that when agriculture and industrial concerns get under way in the spring there will be a shortage of several million men. Manufacturers were urged to begin at once a training programme to increase the efficiency of the help they now have in anticipation of the shortage to come later.

The statement said that practical cessation of immigration in the last four years had caused a loss of 2,500,000 new inhabitants and that probably 1,000,000 American workers would be under arms in France for many months. Estimating that farms in the spring would need 2,000,000 workers and that factories and building operations would require large numbers, officials said there soon would be keen competition between factories and farmers for unskilled labor.

Similar views were expressed today before the House Appropriations Committee by Assistant Secretary Post and John B. Densmore, director-general of the Federal employment service. They appeared to urge an appropriation of $14,000,000 for the work of the employment service during the next fiscal year and a deficiency appropriation of $2,500,000 for this year.

The officials said the increasing labor surplus in industrial centers reported to the Department of Labor was not regarded as serious, as quick industrial adjustment was expected to supply ample work for all.

OFFICIAL IS CHARGED WITH AIDING PACKERS.

[BY A. P. NIGHT WIRE.]

NEW YORK, Feb. 6.—Harrington Cole, deputy commissioner of the State Department of Agriculture, was charged with having failed to act on thousands of complaints of law violations by the meat packers, and with accepting money from Swift & Co., in testimony by Raymond Smith, an investigator for the Federal Trade Commission, before the District Attorney's milk inquiry here today.

Smith, who was an attache of the State Department of Agriculture up to 1916, testified that Cole received from Swift & Co. checks totaling $500, while State complaints against the packing concern were pending, and that these cases were subsequently dropped.

STRIKE RE-ROUTES SAN DIEGO SAILINGS.

[BY A. P. NIGHT WIRE.]

SAN DIEGO, Feb. 6.—Rerouting of the steamships of the Pacific Steamship Company as a result of the strike at Seattle was announced tonight at the local offices of the company.

It was announced that the Admiral Dewey and the Admiral Schley, until further notice, would eliminate Seattle in their schedule, and make Portland their northern terminal.

It also was announced that the President and the Governor of the same company would eliminate Seattle for the present, at least, and go to Vancouver and Victoria.

The Admiral Schley will start from this port for Portland, tomorrow night.

TROOPS, POLICE GUARD SEATTLE.

(Continued from First Page.)

built up around its edges, stood at the Police Station. Three former army lieutenants have been assigned to the truck.

Motorcycle police were instructed to watch sharply for offenders who might possibly spread tacks on the streets to puncture automobile tires. For several days stories of enormous sales of tacks for this purpose have been circulated here.

HOLD STRIKE SUCCESS.

A statement issued by the strike committee of the Central Labor Council which is directing the strike said the walkout was a success. All lines of industry in which union workmen are employed were crippled, the statement said.

Steamship operators and others were worried over the handling of fresh fish shipments due from Alaska, and fruits and vegetables coming from California, because of the strike of the longshoremen, who, defying their international officers, have virtually tied up coastwise and offshore traffic.

Vessels coming here to discharge, it was said, would be diverted to other ports nearby. Two Japanese steamers, the Hozan Maru and Mandasan, were ordered to San Francisco to load cargo for the orient.

TRUCK OVERTURNS; TWO TEACHERS KILLED.

[BY A. P. NIGHT WIRE.]

SAN DIEGO, Feb. 7.—Two women, members of a party of schoolteachers, who had been attending a dance at Camp Kearny, were killed early this morning when the army truck which was bringing them back to this city ran off the bridge over the San Diego River at Old Town and overturned. Several others were injured. The truck fell about fifteen feet to the dry river bed.

SENATE HOLDS SECRET PROPAGANDA INQUIRY.

POSTPONE TESTIMONY OF WILLIAMS, BOLSHEVIK SPEAKER, TILL LATER.

WASHINGTON, Feb. 6.—The Senate Judiciary Subcommittee today held a secret session to plan procedure in its investigation of Bolsheviki, I.W.W., and other propaganda in the United States, but postponed hearing of the first witness, Albert R. Williams, a writer, recently returned from Russia, who had been subpoenaed by the committee. Chairman Overman announced later that the first hearing would be held Tuesday.

Williams appeared with counsel and declared he was anxious to testify concerning his address on Bolshevism at a public meeting in Washington last Sunday, and similar speeches in other cities, but insisted that he must be heard in public sessions. He was told by Chairman Overman to be prepared to testify later.

The committee expects to decide tomorrow the plan of procedure. American diplomatic and consular representatives and others who have been in Russia recently and who are acquainted with phases of social agitation in the United States, may be called.

EARMARKS OF HUN PLOT IN ACCIDENT.

[BY ATLANTIC CABLE AND A. P.]

PARIS, Feb. 6. — Two railway coaches recently handed over to France by Germany played a most important part in a puzzling accident on the Paris-Metz railway line last night, in which five persons lost their lives. Sixteen persons were injured.

A train bound for Metz had entered the tunnel at Nanteuil when the passengers occupying the two coaches began to experience trouble in breathing caused by strong, obnoxious gases.

The passengers smashed the windows. When the air came in contact with the gases the coaches became a mass of fire. The passengers fled into the tunnel. A train going in the opposite direction crashed into them and five were killed. Of the sixteen injured, all of whom were treated at the hospital at Chateau Thierry, eight suffered only from the effects of asphyxiating gas.

HAVANA NEWSPAPERS TIED UP BY STRIKE.

[BY A. P. NIGHT WIRE.]

HAVANA, Feb. 6.—The strikes of the employees of the mechanical departments of the newspapers continues and no newspapers were published today. A committee of five, representing the thirty-seven unions which conducted the last general strike, will call on President Menocal today to request him to find a solution for the strike.

ASK ENLARGEMENT FOR FINANCE BODY.

[BY A. P. NIGHT WIRE.]

WASHINGTON, Feb. 6.—Enlargement of functions of the war finance corporation and continuation of the operations for probably a year after peace is declared will be asked of Congress shortly by Secretary Glass.

Directors of the corporation today discussed with Mr. Glass a proposal to authorize the body to finance foreign trade in transactions through banks in this country. Some definite plan to effect this will be worked out.

FRUIT JOBBERS RAP AT FEDERAL EXPRESS.

[BY A. P. NIGHT WIRE.]

CHICAGO, Feb. 6.—The Western Fruit Jobbers' Association, at its fifteenth annual meeting today, adopted resolutions condemning the service of the American Railway Express Company operating under Federal control.

The association demands immediate improvement in terminal facilities and transportation service of the express company. The method of adjusting claims also was criticised.

[TRUST TOPICS NUMBER TWO]

A Voluntary Trust

A Voluntary Trust is a contract under which you can put in trust with the Los Angeles Trust and Savings Bank, for any purpose or purposes you may wish, all or any part of your property, while yet you are living. Thus you can

Protect your principal and assure an income throughout your life.

Provide for your family or other dependents during your lifetime and afterwards.

Relieve yourself of details incident to the care of your property.

In fact, you can make almost any provision for disposing of principal or income.

Under a *Voluntary Trust* you need not surrender control of your property, and can reserve the right to terminate all or any part of the trust at any time.

The cost of this trustworthy service is small. May our Officers show you how?

LOS ANGELES TRUST AND SAVINGS BANK
"The Bank for Everybody"
Capital $1,500,000—Surplus $1,675,000
SIXTH AND SPRING STS.
SECOND AND SPRING STS. 1835 SOUTH MAIN STREET
PICO ST. AND GRAND AVE. SEVENTH ST. AND CENTRAL AVE.

TARIFF REGULATIONS ON EGGS MAY CHANGE.

[BY A. P. NIGHT WIRE.]

WASHINGTON, Feb. 6.—Railroad tariff regulations, which refuse to allow egg shippers to claim damages unless more than 5 per cent. of the contents of a shipping case have been broken, or to pay for more than 5 per cent., were set aside today by the Interstate Commerce Commission. The decision ordered the Railroad Administration to establish a new set of rules on May 1, correcting the requirements under existing rules.

The commission also held to be unreasonable the tariff rule under which railroads disclaim all responsibility for damaged egg shipments unless the cases or crates showed external evidence of rough handling.

LOGGING CAMP JOBS OPEN TO UNEMPLOYED.

[BY A. P. NIGHT WIRE.]

PORTLAND (Or.) Feb. 6.—Although there are approximately 8000 unemployed men in Portland, Wilfred F. Smith, director of the United Sates Employment Service here, declared today he believes the prospect of early revival of activities in logging camps and sawmills will result in gradual absorption of most of the unemployed.

Scores of men are being sent daily to logging camps to do repair work on railways and equipment, preparatory to the season's run.

Demand for farm workers also is stronger with the approach of spring.

AS OUT OF DATE AS HORSE CARS

Says corn rings, plasters, razor and eating salves are taboo now.

Good things should be passed along. It is now said that a few drops of a drug called freezone applied directly upon a tender, aching corn relieves the soreness and soon the entire corn, root and all can be lifted out without pain.

For little cost a quarter of an ounce of freezone can be obtained from any drug store which is claimed to be sufficient to remove every hard or soft corn or callus from one's feet.

This is a drug recently announced from Cincinnati. It is gummy but dries the moment it is applied and simply shrivels up the corn without inflaming or even irritating the healthy tissue or skin.

Cut this out and lay it on your wife's dresser.

COFFEE

Are You Paying Higher Prices for Coffee Than We Ask?

The Buying Prestige of THE IMPORTERS BRANCH, LTD., of more than 400 STORES is serving you COFFEE AT LESS, as a comparison of other concerns' prices will convince you.

Patronize the Largest Coffee Cut Rate Retail House in the World and get 100% value.

Coffee—22c, 24c, 28c, 34c, 36c a pound.

Teas—44 grades—37c to 55c.

"Poor Coffee Spoils Any Meal"

Importers' Branch Ltd.

Branches of More than 400 Stores
355 So. Spring. 710 So. Hill

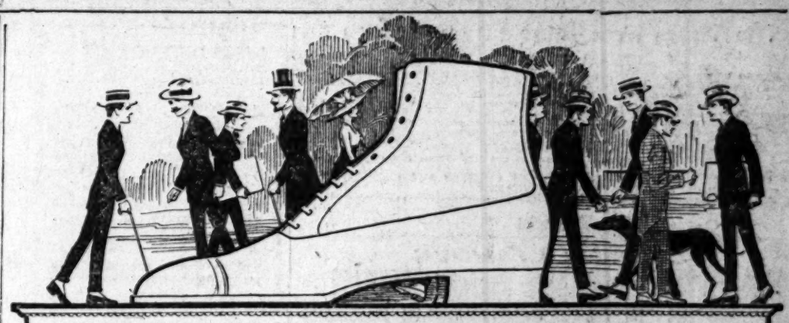

Over the Top in Hamilton's

The Packard Shoe For MEN

Drop in and let us show you some of these high grade models. Shoes that contain all the latest ideas in lasts and leathers. A young man's shoe with good honest quality in every pair—

$8.00, $9.00, $10.00

Hamiltons, Inc.
Two Stores.
223 W. Seventh St. 502 S. Broadway

TEETH THAT FIT
Unbreakable Plates
Aluminum $12
Or Coraline $10
Dr. Larba-Lester, Plate Specialist, Successor to DR. RIMMER
Open 8 to 8:30. Sunday, 9 to 12. Phone 15832. Over Owl Bldg. 7th and Hill Streets.

The jewelry store visitors to California always enjoy.

Brock and Company
"The House of Perfect Diamonds"
437 - 439 - 441 BROADWAY

BARNES MUSIC CO.
231-233 South Broadway

DAINTY BILLIE RHODES IN HOOP-LA; THE CIRCUS GIRL, COMING SUNDAY—KINEMA

If Coffee Disagree there's an easy way out.

There's no headache, no sleeplessness, no nervousness in

INSTANT POSTUM

A pleasant coffee-like flavor and an economy and ease in making will soon make it your favorite table drink.

"There's a Reason"

ls and furnish-
gs for men who
re particular.
ices moderate.

OOLF
BEAN
ALEXANDRIA.

LOW COST PROTECTION

COMMERCIAL LIFE INSURANCE POLICIES
ISSUED BY THE
AETNA LIFE INSURANCE CO.
HARTFORD, CONN.
CHARTERED 1820.

No Estimates or Promises Made.
Insurance Contract Absolutely Guaranteed.

ASSETS	$149,788,100.39
LIABILITIES, EXCLUDING CAPITAL	132,623,446.46
CAPITAL	5,000,000.00
SURPLUS AS REGARDS POLICY-HOLDERS	17,164,653.93

THE AETNA LIFE issues these policies at the lowest possible cost which absolute safety can warrant. The question of dividends is left out altogether, and an exact charge is made known in advance, so that the policyholder is given the satisfaction of knowing exactly what his insurance will cost him each and every year that he has to pay premiums.

SPECIAL FEATURES

Extended Insurance: Automatic.
Surrender Values: Policy contains liberal paid-up and cash and loan values.
Automatic Premium Loan: By which the premium may be paid out of the reserve under the policy.
Disability Insurance: In event of permanent total disability the Company will, if desired, commence to pay the sum insured in twenty equal annual installments, or will pay an annuity for ten years certain and as long thereafter as the insured may live; and after the Company has commenced to pay these installments or the life annuity, no further payments of premium will be required under the policy. There is no age limit on this provision.

A NEW DISABILITY PROVISION

The Aetna also issues these Commercial policies at slightly higher rates than those quoted here, with a new Disability Provision under which the insured receives a Monthly Income for life in case of permanent total disability and then payment of full face of policy to beneficiary at death of policyholder.

DOUBLE INDEMNITY

The Aetna also incorporates in its new and old policies as well a valuable Double Indemnity provision, whereby double the face of the policy is paid in case the death of the insured results from accident. You should inquire and see if this clause may not be attached to your policy. The cost is small and the benefit great.

Ask our agent about these two newest features in Aetna policies.

Annual Premiums for $1000
Including Total Disability Provision

Age	Payable for Life	Payable 20 Years
16	$12.70	$19.78
17	12.94	20.06
18	13.20	20.36
19	13.47	20.69
20	13.75	21.04
21	14.04	21.42
22	14.35	21.79
23	14.68	22.18
24	15.02	22.59
25	15.37	23.01
26	15.76	23.41
27	16.19	23.84
28	16.64	24.28
29	17.12	24.71
30	17.62	25.21
31	18.15	25.77
32	18.71	26.34
33	19.30	26.93
34	19.92	27.56
35	20.59	28.21
36	21.30	28.90
37	22.03	29.60
38	22.83	30.35
39	23.67	31.13
40	24.56	31.96
41	25.52	32.83
42	26.53	33.76
43	27.61	34.75
44	28.78	35.81
45	30.03	36.95
46	31.36	38.15
47	32.79	39.42
48	34.32	40.78
49	35.96	42.22
50	37.73	43.74
51	39.61	45.36
52	41.58	47.09
53	43.61	48.92
54	45.80	50.88
55	48.14	52.96
56	50.67	55.11
57	53.40	57.42
58	56.34	59.89
59	59.57	62.55
60	63.07	65.42
61	66.21	
62	69.87	
63	73.79	
64	77.99	
65	82.49	

IRWIN J. MUMA, *Manager Southern California*
LIFE AND ACCIDENT DEPTS.
Fourth Floor, Merchants National Bank Building, Los Angeles
Sixth and Spring Streets Phones—10247, Main 305

The Times Free Information Bureau
619 South Spring Street

THE TIMES FREE INFORMATION AND RESORT BUREAU is for the accommodation and benefit of persons seeking interesting routes of travel, desirable hotels and rest, recreation and recuperation at the seashore or in the mountains.

Particulars are furnished by competent attendants and by correspondence to the general public regarding rates and attractions of railroad and steamship lines, hotels and pleasure and health resorts. Photographs, descriptive circulars and transportation literature are kept on hand for inspection and distribution. Times readers can obtain here in a few minutes, without the delay incident to writing for it, all the information necessary for a safe and enjoyable journey or vacation. This service is entirely free. Literature may also be obtained at the New Times Building, Broadway at First street.

PERSONS CONTEMPLATING VISITING LOS ANGELES ARE PRIVILEGED TO HAVE THEIR MAIL ADDRESSED TO THE BUREAU.

Resorts

THE WORLD FAMOUS
POTTER HOTEL

SANTA BARBARA

Beautifully Situated in Tropical Gardens of 30 Acres Looking Out Upon the Mountains and the Sea.

The view shown gives but a faint idea of the spaciousness and beauty of this celebrated

California Resort

Every Conceivable Indoor and Outdoor Amusement

American Plan
Rates $5.00 and Up per Day
Personal Management of
MILO M. POTTER

DANCE Every Saturday and Wednesday Night — Hotel Virginia LONG BEACH

Make it a habit to attend these delightful informal hops. Come down for the week-end—enjoy life at "The House of Hospitality."

Sunday table d'hote dinner, $2 the plate. Service from one to two-thirty.

Countless refreshing athletic diversions. Two championship asphalt-lined tennis courts adjoin hotel; guests extended full membership privileges at famous VIRGINIA COUNTRY CLUB, maintaining the sportiest 18-hole GOLF links in Western America. You'll gain refreshment from drinking the healthful Long Beach water famous for its medicinal virtues.

FOR RESERVATIONS PHONE OR WIRE
G. M. BURBANK, Manager.

ARLINGTON HOTEL
SANTA BARBARA

An absolutely Fireproof Hotel—All Outside Rooms, affording plenty of light and air—Headquarters for Tourists from all parts of the world. Private Lavatories in connection with all rooms. Ideal climate the year round. Automobile road is now perfect, 2½ hours' run, Los Angeles to Santa Barbara. Unexcelled facilities for care of automobiles in hotel grounds.

E. P. DUNN, Lessee.

The Most Attractive and Sportiest Golf Links in California

VENICE
THE SAFEST BEACH
BAND CONCERTS DAILY
150 A 1 AMUSEMENTS

TROLLEY ORANGE EMPIRE TRIP — To Riverside, San Bernardino and Redlands → $3.50
Folder of Information Bureau P.E.Ry.

Santa Catalina Island—THE NEW MODERN Hotel St. Catherine NOW OPEN
Excellent Cafe in Connection—Meals Served a la Carte. For Reservations, Apply BANNING COMPANY, Agents, 104 Pacific Electric Bldg., Los Angeles, Cal. Phones, Sunset, Pico 38—Home 10444.

Personally Conducted Round Trip to SAN DIEGO
Visiting the Missions at San Juan Capistrano and San Diego. The Caves at La Jolla; Camp Kearny, Ramona's Marriage Place, Tia Juana, Mex.; Coronado, etc. Further information phone 14246 or at Auto Desk, Hotel Rosslyn.

RADIUM SULPHUR SPRINGS — MELROSE AVENUE AND GOWER STREET
Drink and bathe in the most radio-active natural curative mineral water. It purifies blood, keeps you young. HOT BATH treatments for Rheumatism, Colds, Locomotor-ataxia, Sciatica, Heart, Stomach, Liver, Kidney, Bladder, Blood, Bright's, Nervous and Female Troubles. Doctor's advice free. West Sixth Street car line. Phone 671194.

Steamships

TRAVEL BY STEAMSHIP — The ADMIRAL LINE

SEATTLE—TACOMA
Round Trip Fare $76.00
SAN FRANCISCO
Round Trip Fare $22.00
S.S. Adm. Schley Sails Noon Saturday.
S.S. Spokane Sails Noon Sunday.

Reduced Fares to Discharged and Furloughed Soldiers and Sailors.

Berth and Meals Included.
$5.00 SAN DIEGO $5.00
One Way — Round Trip
S.S. Adm. Dewey Sails 10:30 a.m. Sun.

Tickets: 624 S. Spring St. Phone M. 2382
Long Beach Office, 115 W. Ocean Ave.

CUNARD ANCHOR
NEW YORK TO LIVERPOOL

Saxonia	Feb. 14
Carmania	Feb. 17
Royal George	Feb. 22
Aquitania	Mar. 1
Caronia	Mar. 10
Orduna	Mar. 18
Saxonia	Mar. 18
Carmania	Mar. 24
Aquitania	Mar. 29

BOSTON TO LIVERPOOL

Princess Juliana	Feb. 17

NEW YORK TO LONDON

Pannonia	Feb. 18

Market and First Streets, San Francisco, or Local Agents.

Australia — ICANIC STEAMSHIP CO.
Fast U. S. Mail S.S. SONOMA, VENTURA 16,000 ton Lloyds A1 register. Delightful service. Sydney Short Line—Samoa—Honolulu. Quickest passage, lowest rates. Pacific Tours. $777.50, 1st class. Ventura sails February 20th.
A. M. Culver, 617 S. Spring St., Los Angeles, or 681 Market St., San Francisco.

Electric Spark
A SOAP YOU'LL NEVER FORGET.
NO RUBBING ON A BOARD.
NO INJURY TO HANDS OR CLOTHES.
LATHERS WELL, WHITENS LIKE SNOW AND DOES NOT WASH AWAY QUICKLY.
HAVE YOU TRIED IT?
At Hamburger's Gro. Dept.
Special Sat. 10 Bars for 55 Cents.

LAND DIVISION OF HUNGARY IMMINENT

[BY ATLANTIC CABLE AND A. P.]

BASLE (Switzerland) Feb. 6.—Count Karolyi, the President of Hungary, has informed his Cabinet that the division of lands shall commence as soon as the land reform act is published, according to a dispatch from Vienna.

The first lands to be divided will be the estates of Count Karolyi at Heves.

PERSHING DENIES MAIL CONGESTION IN FRANCE

[BY A. P. NIGHT WIRE.]

WASHINGTON, Feb. 6.—Gen. Pershing cabled the War Department today denying reports that mail to and from the American Expeditionary Forces had become congested at French railheads. The general said there was no delay or accumulation of mail for the United States, and no accumulation of correctly-addressed mail arriving in France for the soldiers.

Gen. Pershing said there were 1210 sacks of incorrectly addressed mail at the central army postoffice in France, now being redirected, while only 126 sacks of dead letters had been shipped to the United States during January. The incorrectly addressed mail at the central office, he said, "could be placed in one American car."

Gen. Pershing quoted from a report made to him by Col. Howe, director of the postal express service, which said that "first-class mail moves on scheduled passenger trains and reaches present rail heads of army of occupation in six days from time of arrival in France."

Regarding the outgoing mail, Col. Howe said it required an average of four and one-half days for mail dispatched from divisional rail heads to reach the Bordeaux terminal and an average of 2.20 days for mail dispatches from free postoffices on line of communications to reach that terminal.

"Bordeaux terminal," said Col. Howe, "report their floors cleared of mail after each shipment to the States."

San Francisco Hotels

SAN FRANCISCO
CLIFT Hotel

GEARY AT TAYLOR STS.
HEADQUARTERS FOR TRAVELERS FROM ALL PARTS OF THE WORLD.—500 outside rooms, each with private bath. Absolutely fireproof. BOTH AMERICAN AND EUROPEAN PLANS. On direct car line to all points and within easy walking distance of theaters, stores, etc. Homelike with a personality distinctively its own. GOLF courtesies. F. C. Clift, Pres., Obadiah Rich, V.-P. and Manager.
Where Service Predominates

DANCING CONTEST TONITE

ASK FOR and GET
Horlick's
The Original
Malted Milk
Nutritious Diet for All Ages
Buy it in the Sealed Package
Never retailed in bulk

Mike Yokel Winner of Wrestling Match in Two Fa

TED THYE MET WITH DEFEAT.

One of the Toughest Bouts Ever Seen Here.

Serious Accident Handicapped the Loser.

Was Knocked Practically Senseless by Fall.

Mike Yokel succeeded in throwing Ted Thye last night at the Los Angeles Athletic Club in two straight falls after having put up one of the toughest mat bouts ever witnessed in this city.

Yokel can consider himself a rather lucky personage for up until he threw Thye for the first fall, the latter was easily the aggressor. The men were very evenly matched, as far as science and endurance were concerned, but the victor apparently had a few pounds the good of his adversary.

Judging from the comment of many wrestling enthusiasts and authorities, Thye probably would have beaten his man, had he not been knocked nearly senseless, which fact gave Yokel the first fall. The fact was that Thye was practically rendered paralyzed from the result of the accident, all credit is due Yokel for his superb work. Using his slow and cool tactics, he was always ready for whatever Thye had to offer, but it must be stated that more times than one did it look like a bad night for the wild Mike.

After one hour, thirty-five minutes and thirty-two seconds of hard wrestling Yokel rushed Thye to the ropes and Thye crashed to the floor just outside the ring, bumping his head and being knocked practically senseless. He struggled through the ropes, blinded, partly paralyzed and unable to keep his feet. Yokel immediately threw his weight on the weakened Thye pinning his shoulder to the mat for the first fall.

Up until the first fall Thye was the aggressor. Time after time he had the furious Mike in punishing holds and nearly nailed his opponent to the mat four times. But by sheer brute strength Yokel managed to fight himself free. Only twice did Yokel clamp what might be termed a fall-hold, and each time the Northwest boy broke free, seemingly with utmost ease.

For the first thirty minutes the men stood toe to toe, feeling each other out. On several occasions Yokel would drop to the mat, attempting to get Thye to rush him, but his opponent was wise to his game and awaited the Wyoming "wild cat" to get on his feet again.

When the men first went to the mat Thye was behind his man. He immediately tried for his famous wrist lock, but was unable to land it. It was apparent that Thye was anxious to keep on his feet with the hope of tiring Yokel.

Twice before the first fall Thye had double wrist locks and face locks on Yokel, but each time foxy Mike edged his way to the ropes, and the referee was forced to send the men to the center of the ring. Previous to his being rendered in a semi-senseless condition, Thye was on top of his man all the time, and it was apparent that Mike was beginning to show the strain that he was laboring under—that of losing his endurance.

The men returned to the ring at 10:47, and approximately four minutes later Yokel pinned Thye's shoulders to the mat with a crotch and half-Nelson. Thye was so weak that he could not offset the strength of Yokel, and was forced to concede honors to the Wyoming wrestler. Just before this fall, however, and immediately after the men had reached the center of the ring, Yokel had his man on the mat, but because of being outside of the ropes was forced to release a crotch hold that would have ended the bout then and there.

Plenty of action was served up in the preliminaries. The first bout was between Otto Linnes and a nice young gentleman named Richard Sibert. Linnes was given the first decision after ten minutes of hard work because of being on the offensive most of the time, but Sibert came back and took the second fall because of his aggressive work. Linnes forfeited to Sibert because of illness and being advised by attending physicians not to continue with the match. Both men were lightweights.

The second bout was between Wallace Duguid and Lester Doyle. Duguid took the first fall in 4m. 53s. with a body scissors. Doyle was forced to give up after 5m. 25s. of wrestling after Duguid had clamped a punishing body scissors. The men were heavyweights.

The officials for the main event were: Johnny Humerick, referee, and George Addit, timekeeper.

Young man, my advice is, that you use Resinol

How that leg itched—you scratched it till the blood came. Having tried various treatments without success, your doctor advised Resinol Ointment—and then came glorious relief. Scratching like this sometimes leads to dangerous infection—blood poisoning.

If your skin burns, itches, has a tendency to break out in little sores—don't scratch—that makes it worse—get speedy relief with Resinol Ointment. It seldom fails to clean up a trouble such as this.

Resinol Ointment is a doctor's formula, prescribed by many physicians throughout the world.

SWIMMING DUE FOR BIG BOOM.

VANCE VIETH OF L.A.A.C. KEPT BUSY INSTRUCTING MEMBERS.

With a large number of the boys who have seen service both in this country and overseas returned to their homes in this city and various parts of Southern California, swimming is due for a big boom not only at the numerous beach resorts but at the Los Angelesetaosihrdl Club.

At the present writing Vance Vieth, swimming instructor of the club is being kept busy tending to the large number of members that have already taken up the water sport.

The athletic club has always turned out an exceptionally strong water polo team and Vieth is now attempting to arrange games for his team which will be formulated within two weeks.

Not only are the men taking an active part in aquatics, but the women are also prepping themselves for the coming club swimming meets. This season will introduce a number of new faces in special events, such as high diving, back and breast stroke races.

One of the most promising swimmers of the club is Clifford Rohe, who is head of a local law firm. He has issued a challenge to any L.A.A.C. swimmer to compete in a race where the trudgeon stroke is used. The trudgeon is one of the best known swimming strokes for all-round development of the body as it brings into play all muscles.

All of the famous long distance swimmers of the world use this stroke. Capt. Webb and Burgess, the two men who swam the English Channel, use it in competition events. Charles Durburrow, the American distance star and who is considered the world's champion in long-grind rough water races, uses the trudgeon. His best feat is that of having covered over forty-eight miles using this stroke and in one swim.

Mr. Rohe has been practicing the trudgeon stroke for some time and now Vieth considers him one of the best distance swimmers of the club. In the coming aquatic meets that have been arranged for club swimmers, Rohe will be seen in action using his hobby-stroke.

TENNIS TOURNEY BEGINS TODAY.

The opening of the Tufts-Lyon tennis tournament will take place tomorrow on the Y.M.C.A. courts. The singles will be played off first, and the following day the doubles will be threshed out on the Hotel Huntington courts. It was first announced that the latter event would take place at the San Gabriel Country Club, but at the last minute, it was decided by Frank Wiinner and Frank Smith, who are in charge of the tourney, to stage it at the well known Pasadena hotel. Silver cups will be awarded the winners.

The entries for the singles are: Ferrandi, Wolff, Godshall, Pickett, Hunley, Chappelett, Greppin, Thomas, Allen, Reed, Hinckley, Berry, Männecir, Olmstead, Stopp, Draig, Tominago, Rhinehart, Nieto, Sumida, L. Godshall, Stillwell, Huneke, Dickinson, Oto, Tobias, H. Hinckley, Shipley, Elmo, Philpot, Smith, Jones, Peters, Styles, Biano, Meyers and H. Rhinehart.

The entries for the doubles are: Ferrandi and Godshall, Wolff and Reed, Tominago and Sumida, Biano and Hopgood, Stopp and Craig, Hickley and Berry, Chapelett and Huneke, Nieto and Platt, Rhinehart and Rhinehart, Thomas and Hunley, Stillwell and Dickinson, Rager and Rathburn, Beeth and Kremer, Smith and Greenwood, Allen and Dunn, Godshal and Tobias, Greppin and partner, Pickett and partner, Peters and partner, Philpot and partner and Conrad and partner.

LIVELY PROGRAMME OF ATHLETICS.

[EXCLUSIVE DISPATCH.]

NAVAL AIR STATION (North Island) Feb. 6.—A large turnout of soldiers and sailors of North Island enjoyed a lively programme of outdoor sports last night at the naval air station. Officers from the various camps and ships now in harbor attended and interest was keen throughout.

Boatswain B. M. Mullinix, adjutant of the camp, was master of ceremonies and was assisted by Ensign I. M. Strange, athletic officer. Wrestling was the first number and Teddie Hump and Jack Hipp gave a fine exhibition. The decision was a draw.

In the main event of the boxing programme, Henry G. Huseman fought Walter Veronne of the army camp three fast rounds to a draw. Kid McClelland of Balboa Park won from Willie Terrill, as did Dan Tomesello from Sam Vesion. Tim Peterson and Jack Sellers, both of the section naval base, Laplaya, fought a draw in the opening bout.

An eight-man battle royal concluded the programme. Chief Machinist Mate A. Hook refereed the wrestling. The judges for the evening were Ensign Tappan, Balboa Park, Gunner Manning, Section Naval Base.

SOLDIERS SHOWED SPLENDID FORM.

[EXCLUSIVE DISPATCH.]

RIVERSIDE, Feb. 6.—The basketball five of March Field displayed fine form last night in their defeat of the Poly High team on the Y.M.C.A. gymnasium floor. The superior speed and weight of the soldiers were everywhere in evidence, accounting for the score of 54 to 13.

TELEGRAPH RIFLE MATCH ARRANGED.

[BY A. P. NIGHT WIRE.]

SAN DIEGO, Feb. 6.—A challenge recently issued by the San Diego Rifle and Revolver Club, to engage in a telegraph match with any club in the Southwest, was accepted today by the Tucson (Ariz.) Rifle Club. The date and details are now being arranged. The local club boasts of a number of sharpshooters and these have been engaging teams from Camp Kearny [illegible] great success.

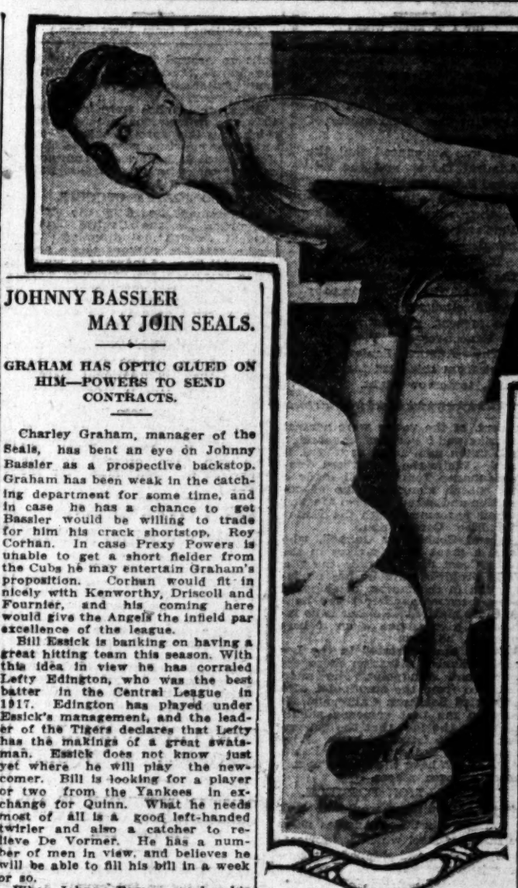

Clifford Rohe,
Promising swimmer of L. A. A. C.

JOHNNY BASSLER MAY JOIN SEALS.

GRAHAM HAS OPTIC GLUED ON HIM—POWERS TO SEND CONTRACTS.

Charley Graham, manager of the Seals, has bent an eye on Johnny Bassler as a prospective backstop. Graham has been weak in the catching department for some time, and in case he has a chance to get Bassler would be willing to trade for him his crack shortstop, Roy Corhan. In case Prexy Powers is unable to get a short fielder from the Cubs he may entertain Graham's proposition. Corhan would fit in nicely with Kenworthy, Driscoll and Fournier, and his coming here would give the Angels the infield par excellence of the league.

Bill Essick is banking on having a great hitting team this season. With this idea in view he has corraled Lefty Edington, who was the best batter in the Central League in 1917. Edington has played under Essick's management, and the leader of the Tigers declares that Lefty has the makings of a great swatsman. Essick does not know just yet where he will play the newcomer. Bill is looking for a player or two from the Yankees in exchange for Quinn. What he needs most of all is a good left-handed twirler and also a catcher to relieve De Vormer. He has a number of men in view, and believes he will be able to fill his bill in a week or so.

When Johnny Powers reaches his office at Washington Park, today, he will at once get busy in sending out Angel contracts. One will be sent to Johnny Bassler, who is now in Florida; one to Cooper, who is across the water, and one to Jacques Fournier, who is in Seattle. With Walter Boles convalescent from an attack of the flu and Rube Ellis in fine shape, ready to play at almost a moment's notice, Powers is not worrying over the Angelic line-up this year, and believes it will be as strong, if not stronger, than it was last year.

GLENDALE-OCCIDENTAL BASKETBALL GAME.

The first team from Occidental College went down to defeat in a basketball game with Glendale High, Tuesday afternoon, in Glendale's new gymnasium. Glendale seemed to have the best teamwork throughout the game. Four of Glendale's players are left from last year's team, which gave Hollywood such a hard fight in last year's championship basketball game.

Coach Hayhurst of Glendale was well pleased with the showing his team made, and has great hopes for a championship team.

Occidental's team had trouble in finding the basket and seemed to be playing in hard luck.

The final score was 30 to 19.

The line-up is printed below:

Occidental		Glendale
Williams (2)	Forward	Tunnell (16)
Brahams (7)	Forward	Fansel (14)
Cruthcomb		
Weeks (10) (C)	Center	Price
Kirkpatrick	Guard	T. Meiver (C)
Norwood	Guard	W. Meiver

GLENDALE PLAYS PASADENA TO[illegible]

MEET ON GRIDIRON FOR CHAMPIONSHIP OF THE SUB[illegible] BAN LEAGUE.

A football game is scheduled between Glendale and South Pasadena, today, for the championship of the Suburban League, at Glendale.

South Pasadena defeated Alhambra and Citrus, while Citrus defeated Alhambra. Glendale defeated Covina, 18 to 0, which was the same they played. Every team in Glendale was willing to play for championship to South Pasadena. So these two teams meet for the championship contest.

Glendale's two half-backs from school, which weakened their team considerably. South Pasadena will have their captain and star player, Eldridge, who died of his injuries.

The game is slated for 2:15 o'clock at Glendale. The admission price for outsiders is about 15 cents.

This is the second year that Glendale has played football and their team is an exceptionally strong one. Their hopes for a championship are very high.

Glendale's line-up is probably as follows:

Left end	[illegible]
Left tackle	[illegible]
Left guard	[illegible]
Center	[illegible]
Right guard	[illegible]
Right tackle	[illegible]
Right end	[illegible]
Quarterback	[illegible]
Left halfback	[illegible]
Right halfback	[illegible]
Fullback	[illegible]

EDDIE CICOTTE SIGNS WITH SOX.

[BY A. P. NIGHT WIRE.]

CHICAGO, Feb. 6.—Eddie Cicotte, veteran pitcher with the Chicago Americans, signed a contract for the 1919 season tonight.

PHILIPPINE RED CROSS UNIT REACHES SIBERIA

[A. P. FOREIGN CORRESPONDENCE.]

VLADIVOSTOK, Dec. 5.—A Red Cross unit from the Philippine Islands has arrived for service in Siberia. Some members of the unit will leave in the near future on the fifth relief train for the interior, to distribute winter garments to the needy along the trans-Siberian railway, and particularly to railway employees who have kept their posts under most trying circumstances, and in spite of the fact that their pay in some instances is three months in arrears.

EDDIE COLLINS IS DISCHA[illegible]

[BY A. P. NIGHT WIRE.]

PHILADELPHIA, Feb. [illegible] Collins of the Chicago Americans, who enlisted in the marine corps, was stationed at the [illegible] ter's depot here during the [illegible] been discharged from the [illegible] it became known today. He will join the White Sox when [illegible] their spring training ground[illegible]

EL DALL[illegible]
"Each Cigar in its own humidor"

General Content says—"It adds thousands to my hours"

To Cure a Cold in One Day
Take LAXATIVE BROMO QUININE (Tablets). It stops the Cough and Headache, and heals off the cold. E. W. GROVE'S signature on each box. 30c.

THERE'S ONLY ONE WAY TO secure a satin skin. Apply Satin Skin Cream, then Satin Skin Powder.—[Advertisement.

at San Diego

5 hours by Automobile
3½ hours by Santa Fé

Whirr go the fast aeroplanes in spectacular flights over San Diego! You watch the maneuvers—are amazed, thrilled. You learn, then, that San Diego is the home of Rockwell Field, America's greatest flying field; Camp Kearny; Balboa Naval Training Station; and other activities.

Scores of attractions call you to San Diego, whether for a week-end or longer stay. Polo, golf, tennis, boating, fishing or visits to historic points are among the diversions.

Choice, ample accommodations at standard tarif by San Diego and Coronado hotels. Make reservations as early as possible.

in Two Falls

GLENDALE PLAYS PASADENA TODAY

MEET ON GRIDIRON FOR CHAMPIONSHIP OF THE SUBURBAN LEAGUE.

A football game is scheduled between Glendale and South Pasadena, today, for the championship of the Suburban League, at Glendale.

South Pasadena defeated Citrus and Citrus, while Citrus defeated Alhambra. Glendale defeated Alhambra 28 to 0, which was the same they played. Every team in Glendale was willing to give the championship to South Pasadena as these two teams meet Friday in the championship contest.

Glendale's two half-backs are absent, which weakened their team considerably. South Pasadena has their captain and star player, Eldridge, who died of infuenza.

The game is slated for 1:15 p.m. at Glendale. The admission price for outsiders is about 15 cents.

This is the second year that Glendale has played football, and their team is an exceptionally strong one. Their hopes for a championship are very high.

Glendale's line-up is printed below:

[illegible]

EDDIE COLLINS IS DISCHARGED

[BY A. P. NIGHT WIRE.]

PHILADELPHIA, Feb. 6.—Eddie Collins of the Chicago American League baseball team, who enlisted in the marines, was stationed at the quartermaster's depot here during the war, has been discharged from the service, it became known today. He will join the White Sox when they report their spring training grounds.

EL DALLO

"Each Cigar in its own humidor"

General Content says,— "It adds thousands to my bank."

[illegible]

AVIATION, MILITARY, NAVAL ACTIVITIES

o the fast aero- in spectacular ver San Diego! h the maneuvers— ed, thrilled. You n, that San Diego is of Rockwell Field, greatest flying mp Kearny; Bal- Training Station; activities.

attractions call you to whether for a week-end y. Polo, golf, tennis, ing or visits to historic mong the diversions.

accommodations at standard go and Coronado hotels. Make rly as possible.

YOUNG'S MARKET COMPANY (Inc.)

U. S. FOOD ADMINISTRATION LICENSE G-14534

Special Feb. 8th

POT ROAST Your choice Chuck Cuts Steer Beef 20c

VEAL Extra Fancy Milk Veal, Your Choice Shoulder Roasts 20c

HAMS SWIFT'S PREMIUM 42c

BACON Whole or Half . . . 55c

OYSTERS, N. Y. Counts, doz. 30c

Potatoes Idaho Russets 7 lbs. for 25c

ONIONS Fancy Brown 4 lbs. for 15c

Special at Spring Street Store

A-1 Spaghetti, Macaroni or Noodles, 3 for 25c
Asparagus, tall can, 35c; doz. $4.10
Del Monte Pimentos, 13c; doz. $1.50
Peanut Butter, bulk, per lb. 25c
Libby's Salad Dressing, 35c; doz. . . $4.10
Edey's Salad Mustard, 10c; doz. . . . $1.15
Del Monte Extra Corn, 20c; doz. . . . $2.30
Del Monte Apricots, 2½s, 25c; doz. . $2.75
IXL Almonds, lb. 35c

EXTRA BUTTER SALE 49c

AT ALL OUR STORES. NO DELIVERIES ON THIS BUTTER.

638 Broadway 212-216 S. Spring
Central and Gladys

On Sale Balance of This Week.

SWIFT'S PREMIUM HAMS (whole or half) per pound 42c

SWIFT'S PREMIUM BACON (whole or half) per pound 56c

Only the FINEST HAMS and BACONS are chosen for the long, special SWIFT PREMIUM CURE.

ORDER DEPTS.—South and West Los Angeles, West 6500 or 27081. North and East Los Angeles, East 2850.

ESTABLISHED 44 YEARS Ralphs GROCERY CO. INC. SELLS FOR LESS

Producers' Market

746-48 South Spring. 749-51 South Main.

Roast, lb	22c	Raw Leaf Lard, lb	27c
Veal	20c	Bacon Squares, lb	35c
Steak, lb	18c	Lard Compound, lb	25c
Lamb	24c	Belgian Hares, lb	28c
Lamb	34c	Young Hens, each	97c

Break a Cold In Few Hours

First dose of "Pape's Cold Compound" relieves the cold and grippe misery—Don't stay stuffed up!

Relief comes instantly! A dose taken every two hours until three doses are taken will end grippe misery and break up a severe cold. Quickly in the head, chest, body or limbs.

It promptly opens clogged-up nostrils and air passages in the head, stops nasty discharges or nose running, relieves sick headache, dullness, feverishness, sore throat, sneezing, soreness and stiffness.

Don't stay stuffed up. Quit blowing and snuffling! Ease your throbbing head! Nothing else in the world gives such prompt relief as "Pape's Cold Compound," which costs only a few cents at any drug store. It acts without assistance, tastes nice, causes no inconvenience. Be sure you get the genuine.

Furnaces Cass, Smurr, Damerel Co 412-14 South Broadway

phone EVNE'S

CREME DE CAMELIA Improves the Complexion.

FATS VIENNA'S GREATEST NEED.

Populace is in Danger of Death by Freezing.

Fantastic Prices Paid for All Pork Products.

Wealthy Obtain Small Supply Surreptitiously.

BY LADISLAW CZAPSKI.

[ATLANTIC CABLE—EXCLUSIVE DISPATCH.]

VIENNA, Feb 3 (Via Paris) Feb. 6.—While 1200 tons of American flour which reached Vienna yesterday, together with more than 20,000 tons to be sent in the near future by different Allied countries, will go a long way to remove the danger of a bread famine in the Austrian capital, it is nevertheless possible that, with a lack of coal and with the thermometer going down by leaps and bounds, the population will freeze to death unless given a sufficient supply of fats.

Next to coal this is now the paramount need. It is pathetic to hear the fantastic rumors which spring up on all sides and which are cherished by the underfed people about supposed ships with cargoes of fats heading in all imaginable directions but never arriving.

On paper every inhabitant of Vienna gets one-twelfth of a pound of lard as a weekly ration. When he succeeds in getting the ration the stuff tastes like tallow, it being of the quality that in peace times is used for smearing over shoes. From 18 cents a pound in normal times the price has gone up steadily until now a pound costs $10 when, by some hook or crook, it can be obtained.

Ham is another luxury which can be secured in small quantities by secret processes at $10 a pound. Salami sausage, which is a great favorite with the Viennese in peace times, soars nearly to the same level, a pound costing $9. Beef can be obtained more easily.

One American living here, Fred H. Holz of Cincinnati, told me he had an unusual blowout at his home yesterday, when his wife and daughter partook of two pork cutlets which the cook paid $10 for. Others like him, or who happen to possess larger stocks of paper money, say they will some day have to beg on the streets if prices continue to go up.

SMUGGLING IN VOGUE.

Before the Hungarian frontier was closed housewives made frequent journeys there for food. Women carried as many as forty eggs hidden in their bosoms. They also wore special underskirts made of sackskin into which up to sixteen pounds of flour could be smuggled. Only children under one year of age are allowed a milk ration and that is only a little more than half a quart a day. But milk is hard to get when a pound costs $2 and poor homes go unfed.

The scarcity of sour milk is so great and potatoes and corn are so precious that for hog food the authorities will allow farmers to feed their pigs only up to 110 pounds in weight. It is a standing joke with the flippant youngsters in the cafes to say that the pig is the direst problem Austria ever had, as, according to popular belief, it was the bitter competition between Hungary and Serbia over the supply of this commodity to Austria, and later the ban on Serbian pork by Austria, that really started the war. Now the coffee house humorists say it is again the pig that is driving Austria to a catastrophe. Farmers who have pigs won't part with them for paper money, demanding gold and jewelry only in exchange. Geese are as scarce as pigs, the wealthy people paying $6 a pound, when earlier in the war the price was 16c.

SLY TRAFFIC CARRIED ON.

A strict rationing system is in force on most of the articles of food and clothing and fuel, but those with money and ingenuity pull all sorts of strings to secure food in an underhand way. There is in existence a vast organization to supply the wealthier classes. Well-to-do households have secret arrangements with farmers, who bring them provisions on the night trains. Housewives, accompanied by cooks, meet incoming farmers at appointed places and carry back the provisions through dark and out of the way streets to avoid detection. From time to time the police get wind of instances of this traffic, and thereupon searches are made at the most unexpected times, which are chiefly at meal hours.

It is a nerve-wracking regime. Americans residing here, who are as well treated as other foreigners and have specially tried to avoid trouble, say that in many households the wife, husband and children are so thoroughly trained that when a doorbell rings during meals, each member of the family grabs a plate with the forbidden foods and whisks it into a prearranged hiding place.

BAN ON IMMIGRATION NOT LIKELY TO PASS.

[BY A. P. NIGHT WIRE.]

WASHINGTON, Feb. 6.—Enactment at this session of Congress of measures prohibiting immigration until four years after peace is declared and extending government control of telephone and telegraph properties until next December 31 is now regarded by administration leaders as doubtful.

It was said today that the House Rules Committee would not act on applications for rules to give this legislation right of way until the House has disposed of the seven remaining annual appropriation bills, the War Revenue Bill and the measure for carrying out the government guaranteed price for the 1919 wheat crop.

New Mexico May Honor Pershing.

[EXCLUSIVE DISPATCH.]

SANTA FE (N. M.) Feb. 6.—Senator Calisch, Democrat, today introduced in the New Mexico Legislature a joint resolution to commend Gen. Pershing for service, and to name the Capitol grounds in the city of Santa Fe Pershing Square.

For the Children.

Too much care cannot be exercised in selecting a cough medicine for children. It should be pleasant to take, contain no harmful drug and most effectual in curing their coughs and colds. Long experience has shown that Chamberlain's Cough Remedy meets these conditions. It is a favorite with many mothers.—[Advertisement.

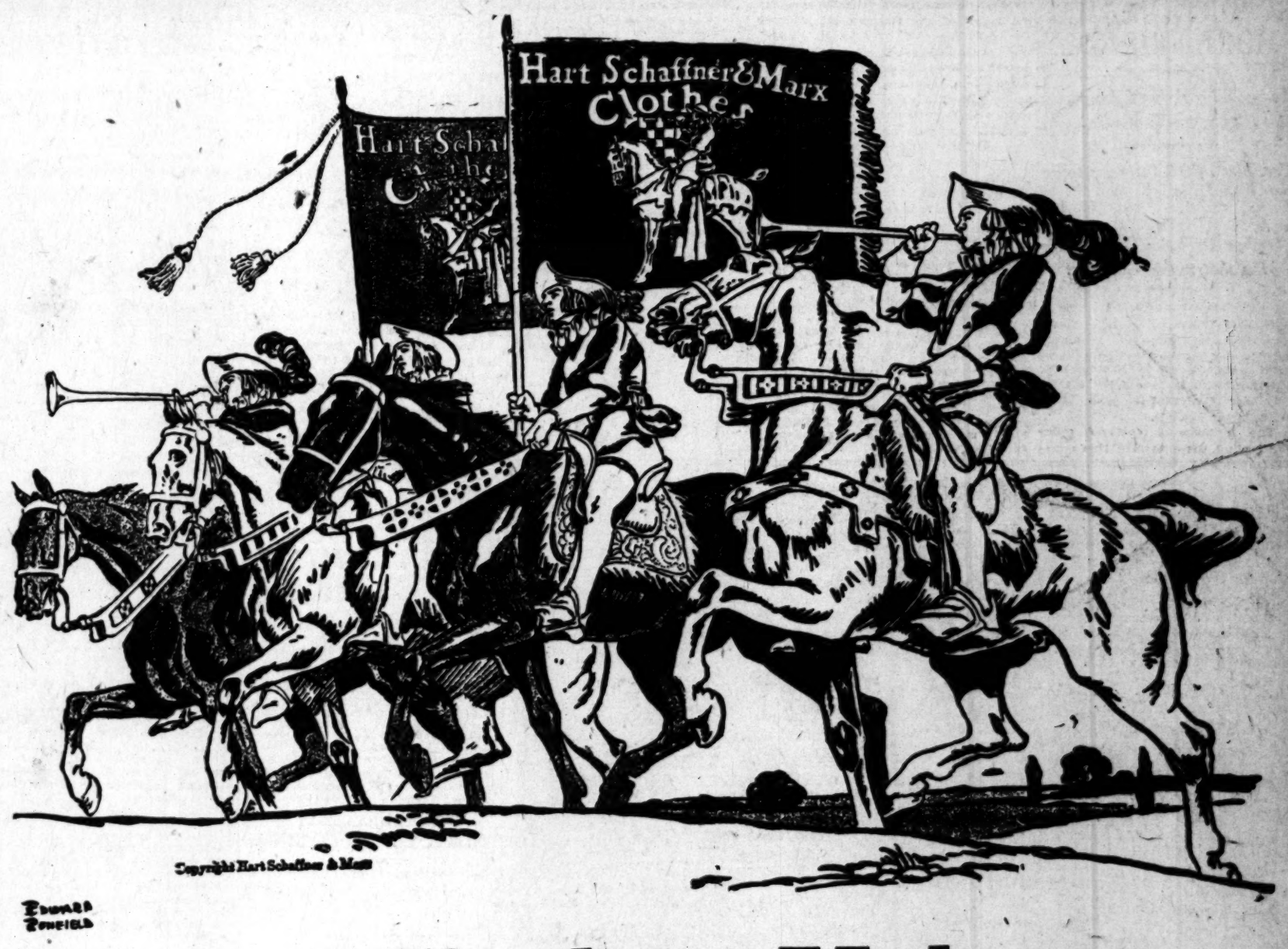

—Clothes Value

Value in clothes is a question of what you get for what you spend. In Hart Schaffner & Marx clothes you get real clothes value.

Every Hart Schaffner & Marx suit or overcoat that we sell is positively guaranteed. The fabrics are the purest and the finest all-wool. The tailoring is the best. The styles are correct, right down to the minute.

That is why we call them "Value Clothes." Ours is the only store in Los Angeles where you can get them. Come in and buy now. We have a complete stock to choose from. These clothes are peace-time economy.

Hart Schaffner & Marx Suits $30 and better

Silverwood Special Quality Suits $20 and better

A complete line of Overcoats begins at $25

F. B. Silverwood "the store with a Conscience" BROADWAY AT SIXTH

THE HOME OF HART SCHAFFNER & MARX CLOTHES

BELGIUM ASKS LOAN TRACTION MATERIAL.

[BY A. P. NIGHT WIRE.]

WASHINGTON, Feb. 6. — The Belgian government has asked the United States to lend it 400 locomotives and 2000 passenger cars in addition to returning all of the 359 locomotives which were placed at the disposal of the American Expeditionary Forces.

The American army has returned 187 of the Belgian locomotives, but the remaining 172 still are in use by the expeditionary forces.

PRICE-FIXING BOARD TO CEASE EXISTENCE.

[BY A. P. NIGHT WIRE.]

WASHINGTON, Feb. 6. — The price-fixing committee of the War Industries Board will cease to exist on March 1. This became known tonight through publication in the Official Bulletin of the Committee on Public Information of the joint letter of resignation of the committee to the President at Paris and his reply.

The price-fixing committee held over after January 1, the date on which the War Industries Board was dissolved, because the prices fixed on some commodities will not expire until March 1.

In accepting the resignation, President Wilson highly commended the work of the committee.

HEROINE OF 25 YEARS AGO DIES IN ALASKA.

[BY A. P. NIGHT WIRE.]

SEWARD (Alaska) Feb. 6.—Martha S. White, known throughout Alaska as "Mother" White, because of the aid she has always given to prospectors and who was recognized by the Congress of the United States, the Danish government and city of Portland, Or., for heroic services rendered to a ship's crew in distress, died here today, 52 years of age.

Approximately twenty-five years ago, Martha White swam through a high sea at Ohasset Beach, Grays Harbor district, and carried a line to a Danish bark pounding to pieces in the breakers. Through her heroism, every member of the crew was saved and for this act Congress awarded the young woman a gold medal, as did Portland and the Danish government.

SEATTLE FIRE FATAL.

[BY A. P. NIGHT WIRE.]

SEATTDE, Feb. 6.—Seven men are dead and five more so badly burned that they are not expected to live, as the result of a fire at the Tokio House, a lodging house in the lower part of Seattle, early today. Four of the dead have been identified.

DAINTY BILLIE RHODES IN HOOP-LA, THE CIRCUS GIRL, "SMILING BILL" PARSONS IN "WANTED — A BABY" — KINEMA SUNDAY —ALL JOY.

Clean Out the Garrets

The public can help reduce commodity prices by saving paper. Waste paper of all kinds is the raw material of large manufactories. Everyone should make an effort to collect and dispose of every available pound of waste paper.

Sell Your Waste Paper

REPORTS MEXICO MORE FRIENDLY

Ambassador Asserts American Rights are Protected.

Troubles of Oil Interests to be Adjusted, He Says.

Fletcher Declares Carranza is Reconstructing Country.

[BY A. P. DAY WIRE.]

WASHINGTON, Feb. 6.—American rights in Mexico will be amply safeguarded by the Mexican government, according to Ambassador Fletcher, who is here from Mexico City for conferences with State Department officials.

The Ambassador declared today the feeling there toward this country had become more friendly since the recall of the German Minister, the notorious Von Eckhardt, and the consequent cessation of anti-American propaganda.

President Carranza, he said, had accomplished a great work in preparing for development and reconstruction and had made such headway that the various bandit leaders now were without real influence and were operating in small bands. He was emphatic in the statement that Carranza was the real power in Mexico.

Of paramount importance, the Ambassador said, was the possibility that the troubles of oil interests, including American, soon would be adjusted.

DECREES NOT ENFORCED.

He said up to this time no decrees had been enforced and no taxes collected under the new Constitution vesting direct ownership of all minerals, including petroleum, in the nation.

It now is generally understood that the President will call a special session of Congress in April or May, to consider among other things petroleum legislation, and the oil companies have been asked to present their case.

The Ambassador expressed the opinion that ultimately a law would be passed recognizing the rights of American citizens acquired under the laws of Mexico in good faith, and at the same time be in harmony with the sovereign rights of Mexico.

SMUGGLING LIMITED.

Relative to the smuggling of arms and ammunition across the border the Ambassador said that this was on "a very limited scale" and that the Mexican government realized the United States was doing its utmost to suppress smuggling.

He does not believe Mexico will present itself before the Peace Conference at Paris and that Mexico was decidedly opposed to any foreign meddling in her internal affairs.

The foreign debt of Mexico, upon which no interest has been paid since 1913, and the general public debt of the country now are being considered by the government and steps are contemplated looking to a refund.

The reorganization of the Mexican army is yet too recent, according to Mr. Fletcher, to pass judgment upon.

You Can Save $750

We fully believe that this beautiful bungalow would cost you $5000 if you built it today. Our heavy buying power and extensive building facilities make it possible for us to offer it at $4250. We know of no district in Southern California where you could buy a homeplace of equal beauty and desirability even for $5000. It is built in the Colonial style, with seven light, airy rooms, including a cozy breakfast nook and sleeping porch. The interior woodwork is in the handsome mahogany finish combined with rich old ivory. There is a tile fireplace of unusual attractive appearance. The house has hardwood floors throughout, with French glass doors connecting between the rooms. The fixtures are of a character seldom found except in homes of much higher price. A description in cold type simply cannot do the place justice. Located only one-half block from 5-cent car line. The cut shown above is taken from an actual photograph of the bungalow which has just been completed. The large, full-bearing walnut trees shown in the photograph offer cool shade in the summer, yet do not obstruct the welcome sunshine in the winter days when the leaves have gone. The walnut crop from these trees in 1918 would have paid the taxes on this homeplace for two years. It is situated in one of the most desirable sections of Walnut Park, conceded to be one of Southern California's most beautiful suburban residence districts. You can buy this home for a small payment down and on easy monthly terms like rent if you wish. Large, tree-covered homesites as low as $700. Easiest terms. For an inspection of the bungalow see Mr. Wilson at Walnut Park tract office or for further information see Girard & Edwards at the address below. To reach Walnut Park drive south to Slauson avenue, east to Long Beach boulevard, then south a few blocks to Walnut Park. Or take Huntington Park car on Main street going south (5-cent fare.)

Girard & Edwards
205-207 H. W. Hellman Bldg.
10521 4th & Spring Main 9122

WHY

Fruited Cereals

(FRUITED WHEAT AND FRUITED OATS)

are the most nourishing and healthful of all foods—*and the most economical*

BECAUSE—Figs, Dates and Raisins are the sweetest, richest, most healthful and most nutritious of all fruits. BECAUSE—when these luscious fruits are combined with a cereal, either wheat or oats, the result is a *true food.*

AND the *economy* of these delicious cereal foods lies in the fact that you buy them in solid form and increase their bulk many times over by cooking.

Wonderfully easy to digest. A breakfast treat for the whole family. Will win your favor instantly.

You will want to try both Fruited Wheat and Fruited Oats. Order a package of each today!

SIXTEENTH DIVISION IS MELTING AWAY.

OVER TWO THOUSAND MEN WILL LEAVE THIS WEEK FOR MUSTERING OUT.

[BY A. P. NIGHT WIRE.]

CAMP KEARNY, Feb. 6.—Discharges of men from the Sixteenth Division at this camp are proceeding rapidly. In addition to several hundred men who have been sent to their homes in the first three days of this week, many more will be sent in the next few days. Today eighty-three were sent to Camp Dix for demobilization, ninety-six to Camp Dodge, 106 to Camp Funston and 293 to Camp Grant.

Tomorrow 209 will be started to Camp Beauregard, 227 to Columbus Barracks, thirty-five to Camp Custer, 163 to Camp Lewis, 137 to Camp Shelby and twenty-four to Camp Logan.

On Saturday the largest contingent of men sent north from this camp in the demobilization movement will be started away, probably in three special trains. They will be transferred to the Presidio, San Francisco, for discharge from service. It is planned to send 1347 men on the trains.

As a result of the melting away of troops from the camp, Brig.-Gen. Daniel W. Hand and W. C. Short received word today from Washington that they had been relieved of their commands in the Sixteenth Division and attached to the camp. Each general removed his brigadier star to await further word as to his status.

Maj. A. S. J. Tucker, who was overseas and now wears two wound stripes and two gold service stripes as a result of his fighting in France, has been assigned to the Thirty-second Infantry, a regular organization remaining at this camp.

Col. Cleveland E. Gee of the Two Hundred and Sixteenth Engineers has been ordered to the engineers officers' training school at Camp Humphreys.

NOTED FLYER COMING.

Lieut. William Thaw Expected at San Diego Soon From France.

[BY A. P. NIGHT WIRE.]

SAN DIEGO, Feb. 6.—Lieut.-Col. William Thaw, commander of the famous Lafayette Escadrille and pioneer pursuit pilot, will come to Rockwell Field from France in a few weeks, according to announcement today by Lieut.-Col. Harvey Burwell, commander of the local army air service schools. It is expected here that many other famous aviators who fought with the American forces in France will be transferred to the local schools.

Col. Thaw has been decorated by the French, American, British and Italian governments, and was one of the first American airmen cited as an ace. He was one of the organizers of the Lafayette Escadrille, and while a major with that organization was inducted into the American air service.

WYOMING SOLDIERS TO HAVE $10,000 WELCOME.

[EXCLUSIVE DISPATCH.]

NEW YORK, Feb. 6.—The Rocky Mountain Club has been advised by Gov. Carey of Wyoming that the Legislature of that State has appropriated $10,000, to be used in entertaining Wyoming soldiers on their arrival at Atlantic Seaboard ports.

In thanking the Rocky Mountain Club for its offer of service, Gov. Carey says he will appreciate its cooperation. He further stated that he did not know what arrangements had been made with other States, but felt that soldiers, whose States had not made arrangements to bear a proportionate share of the expense should not be entertained.

AMERICAN SHIP OFF IRISH COAST AFIRE.

[BY ATLANTIC CABLE AND A. P.]

QUEENSTOWN, Feb. 6.—The American steamer Warskeera is on fire twelve miles east of the Blackwater light vessel, on the southeast Irish coast, near Wexford. Naval vessels are rendering aid.

The Warskeera is a wooden vessel of 1146 tons, and sailed January 17 from Newport News for Glasgow.

A steadying effect is produced on energy of brain and body and the general health by a consistent daily use of

Grape-Nuts

—a food combining the best of wheat and barley in easily digested form.

Delicious & Economical

"There's a Reason"

INCOME RETURN DATE IS FIXED.

No Extension Beyond March 15 is Treasury Ruling.

Conferees Agreement on Revenue Bill Reaches House.

Federal Tax Budget Presented for Two Years.

BY ROBERT B. ARMSTRONG.
[EXCLUSIVE DISPATCH.]

WASHINGTON, Feb. 6.—March 15 is the final day for making returns under the new income tax and the Treasury Department will not extend the time. All individuals where there is any taxable income above the exemption allowed by law—$2000 for married and $1000 for single—must make returns. All corporations and co-partnerships must make returns. Blanks will not be ready in the hands of Internal revenue collectors for two or three weeks, but their non-receipt will be no excuse for delay beyond March 15. Where individuals or corporations cannot make accurate return they may make approximate figures and estimates to be followed later by exact figures.

Taxes are to be paid quarterly and the first installment is due and payable March 15. With the return showing the amount of taxes due taxpayers should tender certified check for one-fourth of the total tax. Penalties for failure to make return and prompt remittance are heavy and there will be no leniency for those who neglect to act promptly.

The conferees agreement on the bill today will be called up Monday, according to present plans and it will be hurried through the House. It may be delayed a week or ten days in the Senate by some debate and filibuster, but it will undoubtedly be passed in both houses and ready for the signature of the President when he reaches Washington about the 22nd of the month. He may arrive a day or two later than this, but it is expected that the bill will become a law not later than February 25.

TAX BILL COMPLETED.

[BY A. P. NIGHT WIRE.]

WASHINGTON, Feb. 6.—The $6,000,000,000 War Revenue Bill, the greatest tax measure in the history of the world, was formally presented today in the House and will be called up Saturday. It has been six months in the making, had been passed once by the House, and had been revised twice to meet the transitions from war to peace, and from a "wet" to a "dry" nation.

About one-third of this year's estimated Federal expenses are provided in the bill, which, uniformly following the original House plan and the peace-time modifications of the Senate, provides that the bulk of revenues shall be secured from income, corporate and individual, and war excess profits. Large revenues also are expected from intoxicating beverages until July 1, when prohibition legislation becomes effective.

Estimates of the exact revenue returns in prospect vary. Unofficial estimates published today placed the yield at about $6,080,000,000 this year, and $4,150,000,000 in 1920. Estimates prepared by committee and Treasury experts indicating prospective returns this year of about $6,070,000,000, compared with about $4,370,000,000 from existing tax laws, will be made public tomorrow by Representative Kitchin.

PROSPECTIVE TAXES.

The $6,070,000,000 for this year is based on prospective taxes for the fiscal year ending July 1, next, including six months' revenues from internals. Returns for the present calendar year are estimated by the experts at about $5,758,000,000.

Emphasis is laid tonight by conferees on the retention for the benefit of business interests, of virtually all of the so-called relief provisions, or "cushions" in the income and war excess profits schedules. Regarded among the most important of these is a new conference amendment allowing rebates in taxes to business interests suffering shrinkage in value of their merchandise as shown by inventories, together with allowances for losses in construction of war buildings.

Except for slightly increased war excess profits rates for 1919 and corporations income tax rates for 1920, virtually all the rates as revised in the bill passed by the Senate are approved. Rates of the Senate on transportation, beverages, cigars and tobacco, amusement admissions, club dues, luxuries and semi-luxuries, stamp and special taxes all substantially were adopted by the conferees while the House rates on estates and insurance were reinstated.

RATE INCREASES.

The principal rate increases agreed to in conference were to raise the corporation income rate for 1920 from eight per cent. to ten per cent. and an increase from 60 to 65 per cent. in the second "bracket," or sliding rate, on corporations excess profits for this year. The eighty per cent. war profit tax for this year was adopted and, upon insistence by House conferees, extended to 1920, but made applicable next year only upon such profits from government war contracts. The excess profits "bracket" rates of 20 and 40 per cent. for 1920 also were agreed.

Virtually all the so-called relief provisions designed to prevent hardships in imposition of the corporation taxes were adopted.

In the important income tax section the bill retains all Senate rates, normal and surtaxed, including that of 12 per cent. on corporations income of last year, in excess of credits previously allowed, but fixes the subsequent rate at 10 per cent.

INDIVIDUAL INCOMES.

The 12 per cent. normal rate on individual incomes earned last year and the 8 per cent. rate payable in 1920 are retained with the individual exemptions of $1000 for single and $2000 for married persons and an additional exemption of $200 for each dependent minor. Also adopted are provisions that individuals shall pay only 6 per cent. this year, and 4 per cent. thereafter, on the first $4000 subject to tax above exemptions. The Senate individual surtaxes, ranging from 1 per cent. on incomes between $5000 and $6000 to 65 per cent. on more than $1,000,000 also were approved.

Of the important general legislation and "riders," the conferees adopted the following provisions:

Levying a prohibitory tax on products of child labor;

Restoring pre-war postage rates on letters and post cards July 1 next;

Providing a pay bonus of $60 for all persons in the military establishment, officers and enlisted men alike;

Extending the Reed "home dry" prohibition law to the District of Columbia;

Increasing from $25 to $1000 the tax on those dealing in intoxicants, including "stills," in prohibition territory.

TAX FEDERAL SALARIES.

For taxation of salaries of Federal officials, including the President and judiciary, but not of State officials;

For submission of all government contracts, by contractors on demand of the internal revenue commissioner;

For exemptions of 20 per cent. to oil prospectors;

Establishing an advisory tax board of six members in the treasury, and

Restricting sale and use of narcotics by strengthening the Harrison drug act.

Among important provisions stricken from the bill were:

Proposed repeal of the publishers' second class postage rate rates and proposed substitution of increased charges.

The so-called Thomas amendment, which proposed 100 per cent. taxes on political campaign contributions in excess of $500.

AUTOMOBILE TAX.

House amendments for a Federal license tax on use of motor vehicles.

The so-called "business license" of $10 on business and professional men earning $2500 or more.

Senate tax on inheritances for which the conferees substituted House levies on estate.

The House tax of 2 cents a gallon on gasoline, and

House amendments to tax State and municipal bonds and other securities.

The conferees made many important changes affecting income and war excess profits taxation, rewriting scores of amendments and virtually redrafting a substantial part of the measure.

In agreeing upon war excess profits taxes (confined to corporations) the conferees struck out the House alternative plan to levy on war excess profits according to the highest yield, adopting the Senate composite plan. The pre-war period standard of calendar years of 1911, 1912 and 1913 was retained, as was the system of credits. Corporations with income less than $3000 are exempted. Other limitations age for a maximum excess profits tax of 20 per cent. this year and 20 per cent. in 1920 on incomes under $20,000 plus 80 per cent. in 1919 and 40 per cent. thereafter on incomes over $20,000.

ESTATE TAXES.

Estate taxes are imposed at rates lower than existing law. With a general exemption of $50,000 the new rates range from 1 to 25 per cent.—the minimum on net taxable estates $50,000, exceeding by $25,000 the exemption, and the maximum of 25 per cent. on estate of $10,000,000 and over. The existing graduated rates range from 2 per cent. on estates under $50,000 to 25 per cent. on those exceeding $10,000,000.

The provision for taxes on transportation and other public facilities, effective April 1, reduces from 10 to 8 per cent. the levy on seats, berths and stateroom accommodations in sleeping or parlor cars, or on vessels; fixes the rate on telegraph, telephone, cable and radio messages at 5 cents on those costing 15 to 50 cents and 10 cents on those above 50 cents, instead of the present 5-cent flat charge on messages costing 15 cents and more, and imposes a new tax on private or leased telephone or telegraph wires, exchange or trunk lines, of 10 per cent of rentals. In fixing the passenger transportation taxes, the conferees exempted commutation trips of less than thirty miles or fare paid under 42 cents.

INSURANCE TAXES.

Insurance taxes effective April 1, at virtually existing rates, based on policies written, were adopted.

Beverage taxes, contingent on prohibition as adopted, are:

Distilled spirits for non-beverage purposes $2.20 per proof gallon, the present rate; distilled spirits manufactured, imported or withdrawn for beverage purposes, $6.40 per gallon, double existing law, but with a "relief" provision suspending certain charges on spirits held in bond by prohibition; beer and other fermented beverages, $6 per barrel, double present law; wines, doubling existing rates based on alcoholic content, also with a prohibition "relief" provision permitting distillation of wines for industrial purposes; cereal beverages, or "near beers," 15 per cent. on cereal beverages, or "near beers," 15 per cent. on sales, a new tax; grape juice, ginger ale, root beer, soda artificial mineral and carbonated waters and beverages and similar soft drinks, 10 per cent. on manufacturers' sales; natural mineral waters, 2 cents per gallon.

A new tax, effective May 1 next, is 1 cent on each 10 cents or fraction of retailers' sales of ice cream, soda water, sundaes and similar confections or drinks, to be paid by consumers.

CIGAR RATES.

Cigar rates fixed by the conferees range from $1.50 per thousand to $15 per thousand, a 50-per-cent. increase on cigars sold in excess of 20 cents each. Cigarettes are taxed $3 per thousand instead of $2.05 on those weighing not more than three pounds per thousand and $7.20 per thousand instead of $4.60, on cigarettes weighing more.

Tobacco and snuff are taxed 18 cents a pound, an increase of 3 cents. Stringent provisions were adopted by the conferees to regulate dealers in leaf tobacco.

Amusement admission taxes in the bill, effective April 1, were increased only in a few instances, the general rate of 1 cent on each 10 cents or fraction paid being retained.

Club dues are taxed 10 per cent. upon members of organizations charging more than $10 annually.

Excise or manufactures' sales taxes, including so-called luxuries covering a wide range of articles include: Automobiles, trucks and wagons, exempting tractors and their tires, and accessories, 5 per cent.; automobiles and motorcycles and accessories, 3 per cent.; pianos, organs (excepting pipe organs,) players, talking machines, music boxes and records, 5 per cent.

ATHLETIC GOODS.

Sporting or athletic goods, etc., 10 per cent.; chewing gum, 5 per cent.; cameras, 10 per cent.; photographic films and plates, 5 per cent.; candy, 5 per cent.; firearms and portable electric fans, 5 per cent.; thermos bottles, 5 per cent.; fur, articles, 10 per cent.; yachts and motor boats, for pleasure purposes, and canoes costing more than $15, 10 per cent.; toilet soaps and soap powders, 8 per cent.; sculpture, painting, statuary, and other art works, 10 per cent., with tax exemption for those sold to educational institutions or public art museums.

Semi-luxury taxes of 10 per cent., effective May 1 next, are retained, although subject to modification later by Senate conferees. The tax is to be charged consumers of high-priced articles of personal wear, and returnable to the treasury by retailers. The ten per cent. tax is levied on the excess paid above cost standards prescribed for various articles, including the following:

Carpets and rugs, except of wool, $5 per square yard; picture frames, $10 each; trunks, $50; valises, traveling bags, suit cases, hat boxes and fitted toilet cases, $25; purses, pocketbooks, shopping and hand bags, $7.50; portable lighting fixtures, including lamps and shades, $25; umbrellas, parasols and sunshades, $4; fans, $1; house or smoking coats or jackets and bath or lounging robes, $7.50; men's separate waistcoats, $5; women's and misses' hats, bonnets and hoods, $15; men's and boys' hats, $5; men's and boys' caps, $2; boots, shoes, pumps and slippers, $10 per pair, with special appliances for crippled persons exempted; men's and boys' neckties and neckwear, $2; men's and boys' silk stockings or hose, $1 per pair; women's or misses' silk stockings or hose, $2 per pair; men's shirts, $5 each; pajamas, nightgowns and underwear, $5 each; kimonos, peticoats and waists, $15 each.

JEWELRY TAXES.

Jewelry and imitations, precious stones, clocks, watches and similar articles are taxed 5 per cent., effective April 1, when sold by retailers. Moving picture leases or licenses are taxed 5 per cent. of their total monthly rentals in lieu of the present footage tax on films.

Perfumes, toilet waters, cosmetics, tooth and mouth washes, pills, powders, patent medicines and similar articles, are subject to a retail sales tax, effective May 1, and payable by purchasers, of 1 cent on each 25 cents paid, in lieu of present stamp tax.

Special taxes provide for retention of the $1.00 capital stock tax of corporations and make levies effective January 1 upon brokers, theaters, concert halls, etc.; bowling alleys, billiard and pool tables, shooting galleries, taxicabs and sightseeing cars.

Special taxes on cigar and cigarette manufacturers also were retained.

Yachts, pleasure boats, power and motor boat taxes also were approved, with taxes based on net tonnage, and at double present rates. Stamp taxes as now paid by law were left in the bill, including 1 cent for each 25 cents or fraction on parcels sent by parcels post.

MANY AMENDMENTS.

The conferees made many amendments in important administrative and basic interpretative sections of the bill. Among these was a retention of a modified provision for consolidated tax returns of affiliated corporations, except those with war contracts. Another, defining corporate dividends, affects stock dividends, and provides, briefly, that stock dividends shall be considered as "income" to the amount of earnings or profits distributed.

Provision for allowance of net losses, recently discovered losses, submission of inventories and for exemptions from income taxes for those in the military establishment were other important amendments retained in the bill.

The income tax salary exemption provided for persons in the military service retains the House maximum limit of $2500, and provides that such exemption shall be limited to those in active service.

In the semi-luxury schedule, the conferees adopted the Senate amendment which Senator McCumber of North Dakota advocated, exempting men's and boys' clothing or overcoats, and women's and misses' suits, cloaks, coats and dresses from the 10 per cent. tax.

Representative Kitchin presented the conference report, with the announcement that it would be called up in the House for consideration on Saturday.

INDICT SACRAMENTO OFFICIAL.

[BY A. P. NIGHT WIRE.]

SACRAMENTO, Feb. 6.—Thomas Coulter, Commissioner of Public Works of Sacramento, was indicted here today by the Sacramento county grand jury on a charge of embezzling city property and falsifying the city pay roll. An accusation, asking his removal from office, also was returned to the grand jury. A bench warrant was issued for the arrest of Coulter, and his bail was fixed at $2000 on each of the two counts in the indictment. Coulter, who is a retired rancher, was elected City Commissioner in 1913. His term expires next May.

COLLECTOR PREPARES.

Makes Requisition for Clerks to Aid in Handling Income Tax.

Collector of Internal Revenue Carter yesterday anxiously awaited official information from Washington that the pending revenue bill had passed both houses of Congress, but up to the hour of closing the office the news had not been received. As soon as he receives word, Collector Carter will issue explicit instructions as to just what is expected of the taxpayers of the local internal revenue district during the period closing March 15, when all returns under the new law must be made.

To prepare for the rush that is sure to be in evidence between now and that date, Collector Carter yesterday made a requisition for sixty additional clerks to handle the flood of business that will begin as soon as the new bill becomes a law.

BRITISH, U. S. SHOES TO COMPETE ON PAR.

[BY ATLANTIC CABLE AND A. P.]

LONDON, Feb. 6.—At a conference today between British manufacturers, British importers and representatives of American shoe manufacturers, an agreement was reached by which American and British firms dealing in boots and shoes can start competition on an equal basis. Details will be arranged later.

The conference was arranged by the American Chamber of Commerce in London to discuss the new import restrictions of the government.

Local Man to Omaha Con

[BY A. P. NIGHT WIRE.]

SACRAMENTO, Feb. 6.—Delegates to the Trans-Mississippi Commercial Congress, at Omaha, February 18-20, were named by Governor Stephens today, as follows: Frank Storke, Santa Barbara; Col. Harry Fletcher, San Diego; Thomas Hughes, Los Angeles; Horace Carpenter, Riverside; H. T. Spencer, Merced; Robert M. Richardson, Sacramento; Dudley Saeltzer, Ukiah; T. R. Lancaster, Willets; Hugo Fleishhacker, San Francisco; George Anderson, San Jose.

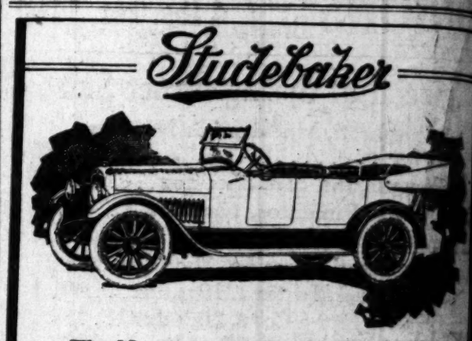

The New LIGHT-SIX

Beautiful in Design Thoroughly Modern Mechanically Right

THE New Studebaker LIGHT-SIX so completely meets the requirements of quality, appearance, price, economy, room, comfort and speed that it has been called "the ideal five-passenger car."

Its lines are clean cut and aristocratic. The fenders, radiator, tilting windshield and the arrangement in detail of the seats all blend harmoniously and symmetrically, making the general impression of the car distinctive and beautiful.

A 40,000-mile mid-winter endurance test demonstrated the wonderful stamina and staying qualities of this new LIGHT-SIX.

Come in and let us give you a demonstration.

Los Angeles Retail Branch
1047 South Grand Avenue

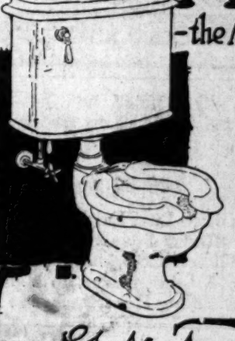

The ARISTON

-the Aristocrat of Closets-

Today in the homes of those who demand a closet of quiet and positive action, one of beauty, yet comprising the highest sanitary features — the Ariston stands pre-eminent.

See It In Operation at Our Display Rooms.

G. H. Summers & Co.
SPECIALISTS IN HIGH GRADE PLUMBING FIXTURES
122 E. NINTH STREET.

WE CURE

Piles, Fistula

And All Rectal Diseases

Without An Operation

For twenty-five years we have been curing diseases of the rectum and lower bowel. During that time our experience has enabled us to devise a method that is superior to others. We cure without surgery and patients are not confined in bed and seldom lose a moment's time from their business.

Here are some of the persons who have been restored to a healthy condition, and would not go back to the old life for any consideration:

GLEN A. WATKINS, 1923 Lovelace Avenue ..... Los Angeles
C. G. CHILDRES ..... Chino
W. C. BRUNER ..... Pomona
J. L. STUART, 7001 Compton Avenue ..... Los Angeles
MRS. JNO. WILKERSON ..... Calistoga
F. N. BEAL, 214 East Seventh Street ..... Riverside
JOHN H. McKEE ..... Compton
MATILDA JANE MELLON, 915 Grand View Avenue ..... Los Angeles
ANNA H. MEYERS, 124 Rio Street ..... Los Angeles
MRS. C. BURCHFIELD, 1655 West 38th Street ..... Los Angeles
MRS. J. W. DOWNING, 437 North Primrose Avenue ..... Monrovia
M. L. HOUSER, 1519 East 21st Street ..... Los Angeles

SEND FOR OUR FREE BOOKLET

Drs. C. H. White and C. C. Wainwright, Successors to

Dr. C. H. White Rectal Specialists 106 W. Third St., Los Angeles 537-539 Wesley Building (Old Citizens' Nat'l Bank Bldg.)

SLAYER OF QUENTIN ROOSEVELT KILLED

[BY A. P. NIGHT WIRE.]

BURLINGTON (Vt.) Feb. 6.—Christian Donhauser, the German aviator who shot down Lieut. Quentin Roosevelt, over the German lines, on the western front, was killed January 13 last, according to word which came today from Ben Braker, who was stationed at a flying field in Germany, and who claims to have witnessed the death of the German. He says that the latter's plane became uncontrollable and plunged to the ground.

import restrictions of the British government.

Local Man to Omaha Congress.

[BY A. P. NIGHT WIRE.]

SACRAMENTO, Feb. 6.—Delegates to the Trans-Mississippi Readjustment Congress, at Omaha February 18-20, were named by Governor Stephens today, as follows: C. ... Sterke, Santa Barbara; Col. Edward Fletcher, San Diego; Thomas Hughes, Los Angeles; Horace Porter, Riverside; H. T. Spencer, Merced; Robert M. Richardson, Sacramento; Dudley Saeltzer, Redding; F. R. Lancaster, Willets; Herbert Fleishhacker, San Francisco; George ... new Anderson, San Jose.

...udebaker

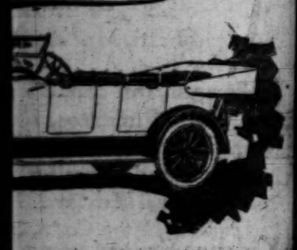

THE New Studebaker LIGHT-SIX so completely meets the requirements of quality, appearance, price, economy, room, comfort and speed that it has been called "the ideal five-passenger car."

Its lines are clean cut and aristocratic. The fenders, radiators, tilting windshield and the arrangement in detail of the seats all blend harmoniously and symmetrically, making the general impression of the car distinctive and beautiful.

A 40,000-mile mid-winter endurance test demonstrated the wonderful stamina and staying qualities of this new LIGHT-SIX.

Come in and let us give you a demonstration.

...es Retail Branch
...th Grand Avenue

ARISTON
...he Aristocrat of Closets

Today in the homes of those who demand a closet of quiet and positive action, one of beauty, yet comprising the highest sanitary features — the Ariston stands pre-eminent.

See It In Operation at Our Display Rooms.

...ummers Co.
...IGH GRADE PLUMBING FIXTURES.
...NINTH STREET.

E CURE
Fistula
Rectal Diseases
An Operation

... been curing diseases of the rectum ... our experience has enabled us to develop ... ers. We cure without surgery and ... d and seldom lose a moment's time ...

...ons who have been restored to a ... ck to the old life for any considerat...

...lace Avenue	...Los Angeles, Cal.
	...Chino, Cal.
	...Delano, Cal.
...Avenue	...Los Angeles, Cal.
	...Calipatria, Cal.
...Street	...Riverside, Cal.
	...Compton, Cal.
...5 Grand View Avenue	...Los Angeles, Cal.
...Street	...Los Angeles, Cal.
...West 25th Street	...Monrovia, Cal.
...th Primrose Avenue	...Los Angeles, Cal.
...Street	...Los Angeles, Cal.

...OUR FREE BOOKLET
...C. C. Wainwright, Successors to
Rectal Specialists 108 W. Third St., Los Angeles. 835-836 Wesley Rooms. Main 1... (Old Citizens' Nat'l. Bank Bldg.)

...EN CROSS, SICK CHILDREN LOVE SYRUP OF FIGS

...everish, bilious, constipated, give fruit laxative at once.

...hould your fretful, peevish ... if tongue is coated; this ... sign its little stomach, ... bowels are clogged with ...

...tlessness, pale, feverish, full ... breath bad, throat sore, ... sleep or act naturally, ...ache, indigestion, diarrhoea, give a teaspoonful of "California Syrup of Figs," and in a few ... the foul waste, the sour ... fermenting food passes out ... bowels and you have a well ... child again. Children ... harmless "fruit laxative," ... can rest easy after giving, because it never fails to make ... "insides" clean and sweet. ... handy, Mother! A little ... saves a sick child tomorrow. ... the genuine. Ask your ... for a bottle of "California ... Figs," which has directions ... children of all ages and ... plainly on the bottle. ... there are counterfeits ... so surely look and see ... is made by the "California ... Syrup Company." Hand ... contempt any other fig

...e Kiddies Enjoy Cuticura Soap

...pure, fragrant emollient is just ... the tender skins of infants ... children. Millions have known ... since birth. The daily use ... with touches of Ointment now ... to little skin, and scalp ... tends to insure a healthy ... clean scalp and good hair ... life. Soap, Ointment and ... 25 cents each everywhere. ... are to test the fascinating fra... of Cuticura Talcum on your skin.

...re's What People Say About Tanlac

...el Like Going From House to House and ...lling Everybody About It," Says A. J. Liv...ston—People From All Walks of Life ...e Praise Medicine That Has Helped ...em.

...el like going from house to ... telling the people about Tan... A. Livingston, Ashland City, Tenn. ...ught the first medicine I have ... about what they say it will ... Lexington, Ky.

...ld take one thousand dollars ... wonderful medicine, Tanlac, ... for me."—Mrs. Hattie Lutes, ...

...sold 1188 bottles of Tanlac ... never had a dissatisfied custo... Drug Co., Columbia, Tenn.

...years before taking Tanlac I ... I couldn't raise my ... head. I now feel like ...—J. E. Woodward, Lexington, ...

...good after taking Tanlac that ... hands the other day I believed ... of them shucking corn. ... and believe I could have been ...—A. White, R. F. D., Lexing...

...sixty years of active practice as ... I have never seen anything to ... as a medicine to produce ...—T. T. Edwards, Fayetteville, ...

...certainly like to shake the ... who discovered Tanlac. ... for the good it has done my ...—C. Winter, Macon, Ga.

...take a hundred acres of the ... in Georgia for the good Tanlac ...—T. T. Moody, Greensboro, ...

"This medicine is worth its weight in gold, and if the price was fifty dollars a bottle instead of one dollar I would buy it just the same if I had the money."—Robert Young, Knoxville, Tenn.

"Four bottles of Tanlac helped me more than fifteen years of medical treatment that cost me an average of $100 a year."—E. B. Hall, Fountain City, Tenn.

"Money couldn't buy the good this Tanlac has done for me."—Ex-Sheriff Archie Anderson, Houston, Texas.

"Tanlac has certainly helped me and I recommend it to others for the good it has done me."—Ex-Sheriff C. W. Mangum, Atlanta, Ga.

"I would spend the last dollar I had on earth for Tanlac, I have gained nine and a half pounds on one bottle and feel just like a new man."—J. T. Andrews.

"If the people of this town only knew the good Tanlac did me you wouldn't be able to make it fast enough to supply the demand."—Mrs. Mattie C. Bond, Memphis, Tenn.

"Yes, sir, I gained twenty-five pounds by taking Tanlac, and it has been a long time since I felt as well as I do now."—Capt. Jeff D. Riggs, Vicksburg, Miss.

"Before I took Tanlac I would gladly have given a thousand dollars to have been able to eat the supper I've just finished."—John Farrell, Nashville, Tenn.

Tanlac is sold in Los Angeles, Pasadena and San Diego by the Owl Drug Company under the personal direction of a special Tanlac representative.

The One "Flu" Treatment On Which All Doctors Agree

IS TO

Keep the Bowels Open

VERONICA WATER

SOLD EVERYWHERE

...s the only remedy known in the world today that will work the system systematically, without weakening or losing its effect. It is neither a Cathartic nor a Purgative, but a Dissolvent, and Diuretic. It dissolves the accumulated corruption, thoroughly cleanses out and heals up the system by carrying the poisons out through the kidneys and bowels.

The accumulation that forms on the mucus linings is just like the coating on the tongue. It fills the pores and clogs up the system. Veronica Water dissolves and expels it. THAT'S THE CAUSE OF DISEASE. REMOVE IT.

There are no bad effects from the use of Veronica Water. It can be depended on to work in all systems.

Reduce the Fever

...by taking a glassful every hour until fever is gone. Then take enough to keep the bowels open—IT IS Guaranteed NOT to weaken or cause any bad after-effects.

Veronica Medicinal Springs Water Co.
Santa Barbara, California

Southern Wholesale Drug Co. Distributors for Southern California.

SEND FOR FREE BOOKLET.

MIDDLE WEST NEWS IN BRIEF.

[EXCLUSIVE DISPATCH.]

INDIANAPOLIS, Feb. 6.—A bill was accepted by the House today by a vote of 75 to 19, which, if it becomes a law, will prohibit all sporting ventures such as baseball, automobile racing, boxing, etc., on Memorial Day. No sport will be tolerated where an admission fee is charged.

Various suffrage clubs throughout the State celebrated today over the victory won in the State Legislature yesterday allowing women to vote for Presidential electors in 1920.

"Roosevelt as a Republican" will be the subject of an address to be delivered Saturday at the Columbia Club by Will H. Hays, chairman of the Republican National Committee.

ST. PAUL.
[EXCLUSIVE DISPATCH.]

ST. PAUL, Feb. 6.—The St. Paul City Railway Company today announced that a "train" of two cars joined together will be operated on the St. Paul-Minneapolis interurban line.

The acquisition by the city of the entire block between the new union station and Smith Park, as a depot plaza, is to be the objective of an intensive effort of the St. Paul Association.

Night life in St. Paul went back on a peace basis last night. Saloons and dance halls resumed their former hours of operation.

The Three Hundred and Thirty-first Field Artillery, a solid regiment of Minnesota and Wisconsin men, returned from France today on the transport Duca d'Aosta.

MILWAUKEE.
[EXCLUSIVE DISPATCH.]

MILWAUKEE, Feb. 6.—Dr. David J. Roberts, former State Veterinarian, was today acquitted in court of a statutory charge involving Miss Grace Lusk, the schoolteacher, who is serving a prison term for the murder of Mrs. Roberts. Admitting the relationship Dr. Roberts escaped all penalty for the affair by an error in the word used to describe his liaison.

Since the hearing before the Railroad Commission, on application for proposed consolidation of the electric company and light and traction company, a resolution has been drawn asking the City Council to take such steps as may be necessary to prevent the purchase of the suburban company by the electric company.

The first air passenger and express service in the United States will be established between Milwaukee and Chicago by the Aero Navigation Company of America beginning June 1. Hydroairplanes carrying forty passengers will make the trip in forty minutes. The fare will be $25 for the round trip. The Milwaukee landing place will be on the lake front.

Capt. Benjamin B. Lipsner, until recently superintendent of the government mail service who established the line between New York and Washington, is at the head of the above syndicate.

ST. LOUIS.
[EXCLUSIVE DISPATCH.]

ST. LOUIS, Feb. 6.—Frederick G. Blanke, father of Cyrus F. Blanke, president of the Blanke Tea and Coffee Company, died today here.

The funeral of Otto Sonnenberg, manager of the Jefferson Hotel, will be held Saturday morning.

Car service over the municipal free bridge will be operated by the city, beginning next March 1.

David C. Briggs, treasurer and director of the International Shoe Company, was today elected Governor of the Federal Reserve Bank of St. Louis and the Eighth Federal Reserve District.

A period of heavy speculation, based on Anthony J. Schmidt's belief that the Kaiser would win the war, was given as the reason for the $300,000 failure of the Alex H. Brown Company, brokerage firm, by Alexander H. Brown, senior partner of the firm, today, following Schmidt's admission before the referee in bankruptcy.

Funeral services for Daniel Johnston, veteran St. Louis importer of Irish and Scotch linens, will be held at the New Cathedral, Friday.

CLEVELAND.
[EXCLUSIVE DISPATCH.]

CLEVELAND (O.) Feb. 6.—The lease of the Hippodrome Theater for ten years beginning in 1922, when the Keith lease expires, was signed today when the Cleveland Hippodrome Theater Company was incorporated for $25,000. It is said the new company plans to use the theater to stage high-class pictures and vaudeville and to make a specialty of bringing stars like John McCormack, Harry Lauder and others to Cleveland.

The city will join in memorial services for Theodore Roosevelt, to be held Sunday in the Hippodrome.

Clevelanders at midnight tonight will begin paying the East Ohio Gas Company 37 cents per thousand cubic feet of gas instead of 31 cents.

The Cleveland egg board today advanced the price of eggs 3 cents to the wholesalers.

KANSAS CITY.
[EXCLUSIVE DISPATCH.]

KANSAS CITY, Feb. 6.—The opening of the Jackson county ballot boxes in the Democratic boss-controlled wards practically was assured today when Judge Valkenburgh of the Federal Court refused an injunction to William T. Bland, representative-elect to stop the election contest of A. L. Reeves.

With a rapid decrease in the number of "flu" and pneumonia cases Kansas City is nearing the point of being free from contagious disease, members of the board of health said today.

R. R. Ridell, said to be a member of the Barrett gang of alleged stock swindlers, was arrested here today. Ridell says he is a nephew of the Mayor of Tacoma, Wash.

DES MOINES.
[EXCLUSIVE DISPATCH.]

DES MOINES, Feb. 6.—Formal demand that Gov. Harding explain to the House of the Thirty-eighth General Assembly why he had pardoned Earnest Rathbun, held for assault from a life term in the penitentiary was made today by Representative Finch of Ida county, where the crime took place.

After being out for twenty-four hours, a jury trying James Horrabin, prominent contractor, on a conspiracy charge for receiving stolen tires, failed to agree and was discharged.

Municipal court jurors are on a strike because they only receive $2 per day.

MINNEAPOLIS.
[EXCLUSIVE DISPATCH.]

MINNEAPOLIS, Feb. 6.—According to authoritative reports from several sources reaching here today Col. George E. Leach, commanding the One Hundred and Fifty-first Field Artillery, formerly the First Minnesota, made up largely of Twin City boys, may be promoted to the rank of a brigadier-general before he returns to Minneapolis. Col. Leach is now with his regiment at Coblenz, Germany.

Herman Liss, former deputy clerk in the municipal court, who was indicted on a bribery charge following the Meyer Ettenberg trial, today attempted to have the indictment quashed because of an error in the indictment. David Grodnick, star witness for the State in the Ettenberg arson tral, was called today as the chief witness for the State. He said he was being paid $500 by Liss to keep quiet.

The "demobilization" of Minneapolis service flags has been set for February 22 and 23 by the War Camp Community Service. All service flags are asked to be taken down by February 23, unless it is a gold star.

Nearly 60,000 public, parochial and private school children will hold a community sing at Loring Park February 22 as a climax to the big out of door sports carnival to be staged by the Children's Year Committee.

$5 FULL SET OF TEETH $5

Best Set (none better)	$5.00
Gold Crowns, 22k (Best)	$4.00
Bridge Work (Best)	$4.00
Gold Fillings and Inlay (Best)	$1.00
Silver Fillings (Best)	50c
Extraction (Painless)	50c

All Work Guaranteed for 15 Years.
ONE PRICE FOR ALL.

The only private dentist in Los Angeles doing such high-class dentistry at such wonderfully reduced prices.

Not a new concern. A private, modern office, with experienced operators that have been in this office for the past 10 years. Every modern instrument and equipment to insure your work to be the best.

References — Citizens' Nat. Bank, Farmelee-Dohrmann Co., and thousands of patients in Southern Cal.
Free Examination.

IMPORTANT
My years of success in my present location have caused many advertising dental offices to imitate my advertisement.
Don't Be Deceived.
Be sure you are in the right office.

DR. J. ARTHUR FOSTER
Formerly Yale Dentists.
Phone F3549. 444 S. Hdwy.

PRISON STRIKE STARTS REFORM

Disclosures at Leavenworth Aired at Washington.

Revision of Army Court Actions Sought by Baker.

Secretary Promises to Review Each Prisoner's Case.

[EXCLUSIVE DISPATCH.]

WASHINGTON, Feb. 6.—Secretary of War Baker has come to terms with the 1200 military prisoners at Fort Leavenworth who refused to work or obey orders, alleging they are victims of unjust convictions and unduly severe sentences.

Mr. Baker said today he would review the case of any prisoner who feels that he has been unjustly dealt with, and that this appeal at all times has been open to military prisoners.

The agitation over the general disclosures of the haphazard administration of military justice also has moved the Secretary to invoke remedial measures. He said he had instructed the Judge-Advocate-General to review all cases during the war, with a view to righting injustices, and had asked the American Bar Association to appoint a committee to work out with the Judge-Advocate-General legislation remedying the faults of the system.

RIGHT OF APPEAL.

The Secretary said he did not know anything of the details of the so-called strike at Fort Leavenworth, but added:

"Each prisoner has and exercises the right of immediate appeal to the Secretary of War. Before a man is sent to Leavenworth his case comes to me for review, and I spend a great portion of my time going over court-martial records. After a man has gotten to Leavenworth, if he writes to me that he thinks that he has been there long enough the request is invariably sent to Col. Rice for report, and the case is decided on its merits. I have had a great many cases of this kind, and have commuted the sentences of a great many men, for both military and civil offenses.

"With regard to the statement that the men are complaining of the inequality of sentences imposed for the same offenses, this occurs also in civil courts. One judge will sentence a man to ten years for a certain offense, and another judge will only impose a two-year sentence. It depends on the culpability of the man, and not entirely on the offense charged.

SUBJECT STUDIED.

"Referring to the agitation for a change in the military laws, this whole subject is being deeply studied, and I told Mr. Page, president of the American Bar Association, with whom I have talked, that if he would appoint a committee of the American Bar Association to confer with Gen. Crowder and to go over the records, we would greatly appreciate their advice and counsel.

"There is now being held in Washington a conference on military discipline of the commanders of the different military prisons, Gen. Harris, Gen. Crowder and others, with the object of comparing experience and making suggestions with a view to such modifications, if any are deemed desirable, in our system of prison administration, and making our prisons as modern, remedial and helpful as possible."

The prisoners at Leavenworth who struck contended they were unfairly treated, and the situation became grave enough for Maj.-Gen. Wood, commanding the department, to rush troops to the prison to guard against eventualities.

OBJECTORS' CASES CITED.

[BY A. P. NIGHT WIRE.]

WASHINGTON, Feb. 6.—Revision of army legal procedure may result from the work of two War Department agencies which now are reviewing the subject of military discipline for the purpose not only of establishing a model system of prison administration, but also of ironing out inequalities and resultant unfairness in wartime sentences.

Commandants of the various disciplinary barracks were again in conference today with War Department officials, and it was stated that progress was being made toward definite recommendations growing out of actual experience as to prison administration. Secretary Baker said he expected a model prison system to grow out of this study, insuring humane treatment of all prisoners. Another phase of the question, that of correcting inequalities in wartime sentences in the army, is being studied by a special committee of the Judge-Advocate-General's office.

EXPANSION OF COAST SHIPPING PREDICTED.

DEVELOPMENT FOR WAR PURPOSES EXPECTED TO BRING LASTING BENEFITS.

[BY A. P. CORRESPONDENCE.]

SAN FRANCISCO, Feb. 6.—An extensive development of shipbuilding and a wide expansion of maritime industry in all of its branches is looked for by shipping interests of the Pacific Coast with the return to the world of normal peace conditions.

This expectation is based in a great measure on the fact that the Pacific Coast suffered comparatively little by the demands of war, while at the same time its immense natural resources were extensively developed by the government for increased tonnage. The Coast is now equipped with more than a score of modern shipbuilding plants, some of them among the largest in the country. These yards were equipped with every facility for turning out tonnage at the highest speed, and now that the war is over, these facilities will not be allowed to go to waste.

In San Francisco the Harbor Board recently announced plans for extensive reconstruction of piers and warehouses. Plans for an absorption of usual port charges by division of overhead expense brings to the front the free port movement, a subject which now looms large in relation to the commerce of all ports.

According to Robert Dollar, a shipping authority, Pacific shipping by America will come into keen competition with Japan. "Japanese shipowners," he said, "have made enormous profits during the war, therefore that competition will be backed by plenty of money, supported by subsidies for shipbuilding and for

WINS FREEDOM FROM ATTACKS OF INDIGESTION

Railroad Man Recovers Appetite After Long Siege of Nervous Indigestion.

Every normal, healthy person is endowed with a reserve supply of strength which can be used in an emergency. This reserve is frequently the margin of safety between health and sickness. A man with an abundance of red blood can stand hours of exposure in any kind of weather without any serious consequences but the person of weak, thin blood, put in the same situation, will succumb to bronchitis, pneumonia or other serious diseases. Maintain the quality and quantity of the blood and disease will be a stranger to you; neglect the blood and danger will lurk in the air you breathe and the food you eat.

Among the first effects of weak blood is the starving of the nerves which gain their nourishment only from the blood. Ill-nourished nerves give notice of their condition in many ways. Sometimes neuritis develops. One of the most distressing forms of nervousness is nervous indigestion. Food loses its attraction and when eaten it sours and gases form. Sleeplessness inevitably follows, and the individual rises as unrefreshed as when he retired. The most direct method of treating nervous disorders of this kind is to build up the blood so that new life may be carried to the nerves.

Mr. Chris Deeds of No. 915 East Seymore street, Muncie, Ind., tells how he freed himself from almost constant suffering and restored his appetite. He says:

"I am a railroad track foreman and in the course of my work I am exposed to all sorts of weather. Some time ago, while I was slightly run down in health, I became ill and after that I suffered more or less. My nerves were unstrung and I couldn't sleep. There was a constant gnawing pain in my stomach and my appetite was poor.

"I tried many treatments without benefit, until, after reading an article in a paper, I decided to try Dr. Williams' Pink Pills. I could relish my meals after taking the first box and I was so pleased with the result that I continued the treatment according to directions until I had taken five boxes. As a result my stomach trouble has disappeared and I'm no longer bothered by the gnawing pain or with sour stomach. My nerves also are improved. I have recommended the pills to a relative and he has found the treatment beneficial."

Dr. Williams' Pink Pills are an ideal tonic for nervous people because they are non-alcoholic.

Two useful books, "Diseases of the Nervous System" and "What to Eat and How to Eat," will be sent free by the Dr. Williams Medicine Co., Schenectady, N. Y. Your own druggist sells Dr. Williams' Pink Pills or you can order them direct by mail, postpaid, at 50 cents per box, six boxes for $2.50.

STUFFED UP WITH "A BAD COLD?"

Get Busy with a Bottle of Dr. King's New Discovery at Once.

Coughs, colds and bronchial attacks — they are all likely to result in dangerous aftermaths unless checked in time.

And how effectively and quickly Dr. King's New Discovery helps to do the checking work. Inflamed, irritated membranes are soothed, the mucuous phlegm loosened freely, and quiet, restful sleep follows.

All druggists have it. Sold since 1869. 60c and $1.20.

Constipation Emancipation.

No more lazy bowels, yellow complexion, sick headache, indigestion, embarrassing breath, when you use as a corrective Dr. King's New Life Pills. They systematize the system and keep the world looking cheerful. 25c.

SAWDUST, GLITTER, THRILLS, CLOWNS, SIDE SHOWS AND DAINTY BILLIE RHODES IN HOOP-LA, THE CIRCUS GIRL, AT THE KINEMA—SUNDAY.

carrying of mails, advantages which Americans will be forced to combat."

With the recently announced release by the United States Shipping Board of all requisitioned ships, and the turning over to private interests of government-owned vessels, many of the larger lines engaged in Pacific Coast and Panama Canal trade are planning early resumption of interrupted service.

WINTER SNOW TRAIL MARKED BY TRIPODS.

[BY A. P. CORRESPONDENCE.]

NENANA (Alaska) Dec. 21.—(By Mail.) Cleared underbrush, blazed trees and tripods in the open places mark the winter snow trail to the interior of Alaska over the Broad Pass from the end of steel on the railroad the government is building north from Seward.

Between the end of steel on the road running south from Fairbanks and Nenana and the end of steel on the road running north, the distance is about 150 miles. Government workmen have cleared away a broad trail the entire distance.

Roadhouses are found every eighteen or twenty miles along the trail. Signs have been placed every mile or two to tell "mushers" how far they are from roadhouses.

Alaska Natives Want Citizenship.

[BY A. P. CORRESPONDENCE.]

JUNEAU (Alaska) Jan. 14 (by mail.)—More than thirty applications of natives for certificates to establish their citizenship are on file at the office of the Federal Court clerk here. Applications are made by the natives, signed by a government school-teacher, who certifies that the native has passed examinations fitting him for citizenship, and by six white citizens, who certify as to the native's character.

Los Angeles Times' Classified 3495 inches	Total Advertising in Last Sunday's TIMES (11,303 inches)
Los Angeles Times' Display 7808 inches	Second Newspaper's Classified 1564 inches
	Second Newspaper's Display 4848 inches
	Total Advertising in Last Sunday's Second Newspaper (6412 inches)
	Third Newspaper's Classified 445 inches
	Third Newspaper's Display 2030 inches
	Total Advertising in Last Sunday's Third Newspaper (2475 inches)

It will be perceived that all the advertising of all kinds in all the other Sunday newspapers is about equal to THE TIMES display advertising alone

Why?

Because the monster Los Angeles Sunday TIMES (twelve publications in one, each worth the price alone) covers the total purchasing population of all Southern California. And because the advertisments in The TIMES are recognized as one of the newspaper's big attractions—sought after, read and appreciated by the whole vast family of TIMES' readers.

13 Dollars—13 Cents

When Swift & Company paid, say,—13 dollars per hundredweight for live beef cattle last year, their profit was only 13 cents! In other words, if we had paid $13.13, we would have made no profit.

Or, if we had received a quarter of a cent per pound less for dressed beef we would have made no profit.

It is doubtful whether any other business is run on so close a margin of profit.

This is bringing the producer and the consumer pretty close together—which should be the object of any industry turning raw material into a useful form.

This remarkable showing is due to enormous volume, perfected facilities (packing plants strategically located, branch houses, refrigerator cars, etc.), and an army of men and women chosen and trained to do their special work.

This, and many other points of interest, are found in the Swift & Company Year Book for 1919, just published which is brought out for the public as well as for the 25,000 Swift & Company shareholders.

The Year Book also represents the packer's side of the Federal Trade Commission investigation, upon which Congress is asked to base action against the industry.

Many who have never heard the packer's side are sending for the Year Book.

Would you like one? Merely mail your name and address to the Chicago office and the book will come to you.

Address

Swift & Company

Union Stock Yards, Chicago

Los Angeles Local Branch, 922-28 E. First St.
O. L. Galbreth, Manager

SHIPS RELEASED FOR EUROPE RELIEF WORK.

[BY A. P. NIGHT WIRE.]

WASHINGTON, Feb. 6.—Eight additional ships were released today by the Shipping Board and assigned to commercial service, six going to European civilian relief service. Those to carry relief cargoes are the Ascutney, Isanti, New Windsor, Sapinero, Saluda and Waubesa.

The Mirach, Dutch, was assigned to take a food cargo from New York to Copenhagen and the Prusa to load pork at Philadelphia for Swedish ports.

In response to a resolution by Senator Calder of New York, Chairman Fletcher of the Senate Commerce Committee today named a subcommittee, consisting of Senators Calder, Ransdell of Louisiana and Sheppard of Texas, to inquire into the difference in the cost of operating American-owned vessels in foreign trade and those controlled by other nations.

PADEREWSKI GAINS HALF POLISH VOTE.

[BY ATLANTIC CABLE AND A. P.]

PARIS, Feb. 6.—The elections in Poland for members of the Constituent Assembly resulted in the list headed by Premier Paderewski and M. Dmowski obtaining 50 per cent. of the total votes. The Polish Socialists party got 15 per cent. and the remainder went to Jewish candidates, according to a telegram from the Polish official news agency to the Polish committee of Paris.

Of 425,000 eligible voters, 320,000 voted. Women voted in great numbers.

In the elections to the Constituent Assembly in Poland, the bourgeoise parties gained 420 seats, the Socialists 80, and the Jewish parties 12, according to a Vienna dispatch transmitted by the Zurich correspondent of the Journal.

CLASSIFIED INDEX

	Page
ONE-TIME NOTICES	1
LOST, FOUND, STRAYED, STOLEN	1
SPECIAL NOTICES—Miscellaneous	1
PERSONAL	1
BUSINESS ANNOUNCEMENTS	1
EDUCATIONAL	1
WANTED—Male, Female	1
WANTED—Miscellaneous	1
WANTED—Real Estate	1
EMPLOYMENT AGENCIES	1
MEDICAL, DENTISTRY	1
MACHINERY	1
FOR SALE—Miscellaneous	1
WANTED—Miscellaneous	2-10
SWAP—All kinds	10
AUTOMOBILES—Miscellaneous	10
HORSES, MULES, CATTLE, ETC.	10
POULTRY, PET STOCK, SUPPLIES	10
AUCTION SALES	10
HOLLYWOOD—Miscellaneous	10-11
PASADENA—Miscellaneous	11
BEVERLY HILLS	11
APARTMENT, FLAT PROPERTY	11
BUSINESS PROPERTY	11
INGLEWOOD PROPERTY	11
CULVER CITY PROPERTY	11
SOUTH PASADENA PROPERTY	11
HARBOR PROPERTY	11
COUNTRY PROPERTY	11
MONTEBELLO PROPERTY	11
OIL PROPERTY	11
ORANGE, LEMON, WALNUT GROVES	11
MISCELLANEOUS	11
WANTED—Real Estate	11
FOR EXCHANGE—Real Estate	11
MONEY TO LOAN	11
MONEY WANTED	11
BUILDING AND LOAN	11
STOCKS, BONDS, SECURITIES	11
MINES AND MINING	11
BROKERS—Money	11
APARTMENT-HOUSE BUSINESSES	11
HOTELS, RESTAURANTS	11
BUSINESS CHANCES	11
PARTNERS WANTED	11
BUSINESS CHANCES WANTED	11
LEGAL NOTICES	11

Classified Liners.

CLASSIFIED RATES.

Minimum space, 2 lines, or 12 words. One time, 25 cents. Three times, 50 cents. Seven times, 75 cents. Fourteen times, $1.00. Thirty times, $1.50. Sunday rate, 5 cents a line each insertion daily. Three words to a line each insertion Sunday. EXCEPTIONS—A rate of 10 cents a line daily and 25 cents a line Sunday for Situations Wanted under the headings of "Society Meetings," "Personals," "Special Notices," "Stocks and Bonds," "Street Improvement Bonds," "Money to Loan, Salaries, Chattels and Automobiles," "Money Wanted," "Lost," "Found," "Strayed," "Medical," "Sanatoriums" and "Baths and Massage." Minimum charge applies to each single and non-consecutive insertion. Average number of words for the first line, and seven average words for each additional line in all classified ads not leaded, lined up or capitalized. The Times will not be responsible for more than one incorrect insertion of any advertisement ordered for more than one time. The inadvertent omission, error in or correction of copy or the cancellation of the copy made for the server's protection. Advancements for errors will be made in accordance with the above and regulations. No advancements for errors will be made for insertions that are affected by the use of any figures which may occur in other lines in the same advertisement. The Times will not be responsible for errors in any but the first insertion of ads. The right is reserved to classify all advertisements under appropriate headings. The right to reject objectionable advertising.

"WANT AD" SUPREMACY.

The Times prints more Want Ads daily than all of the "Want Ads" published in all of the other Los Angeles newspapers in addition to the Sunday issues—and more than all the other newspapers combined.

In all classifications—Help Wanted, Situations Wanted, To Let, Automobiles, Real Estate, Business Chances—TIMES LEADERSHIP IS UNQUESTIONED.

By using THE TIMES ALONE, classified advertising can cover Los Angeles and Southern California if, one or more.

ONE-TIME NOTICES—

Of Special Interest.

Under the following headings the most timely and effective announcements of their respective kinds are regularly printed:

LADIES' HATS RENOVATED, BLOCKED AND DYED. THIRD FLOOR, 629 S. BROADWAY, LOS ANGELES HAT CO. ELEVATOR OPERATOR. Hatt's Music Store.

DOCTOR FOR MEN—SPECIALTY 30 YEARS. Slow methods. Permanent results. Examination free. 129½ South Broadway, Room 3.

DOES ANY ONE OWE YOU MONEY? CASH paid for bad accounts, notes. COMMERCIAL ADJUSTMENT ASSOCIATION, 502 Haas Bldg.

LOST, FOUND, STRAYED—And Stolen.

LOST—IN OFFICE OF WESTERN UNION, 608 S. BROADWAY, BETWEEN 2 AND 3 P.M. SATURDAY, FEB. 1, 1919, LARGE ENVELOPE CONTAINING PERSONAL PAPERS RELATING TO NAVY SERVICE OF JOHN B. SIMPSON.

REWARD. 512 HIGGINS BLDG.

LOST—THE PARTY WHO FOUND MY PURSE containing $40, etc., and wrote to me signing Reno, please give their address. Please write and I will send description. CONSTANTION M. ROBLES, 749 Avila, L. A., Cal. Phone 10-1.

LOST—TOY BOSTON BRINDLE BULL, WITH white markings, notch in tip of right ear; has white collar and chain attached. 247 S. FREMONT, 635 S. Harvard blvd. No tag. Reward.

LOST—WEDNESDAY, ON N. SPRING ST., $75 IN paper money and lavaliere, and some jewelry worth $70; finder please return to ALICE BRENNO, 144 Bunker Hill ave, and receive reward.

LOST—MOTHER'S HANDBAG IN EXCITEMENT IN TAKING BABY TO DOCTOR WITH FRACTURED ARM; ON BOULEVARD BETWEEN OCEAN PARK HEIGHTS AND LOS ANGELES. REWARD. PHONE 25713.

LOST—PURSE, BETWEEN LANKERSHIM cafe and 910 Van Nuys Bldg., lady's plain gold circle wedding ring, with engraving inside. $15 pay double appraised value for return. BDWY. 3002.

LOST—BLACK LEATHER HANDBAG, CONTAINING money, bank book, keys, etc. Thursday afternoon, Mission car, south bound. Reward. PHONE 29697.

LOST — BETWEEN BRACK-SHOPS AND HAMburger's, Hollywood, on north side of street, box containing silk dress and fan. Finder PHONE 21144. Liberal reward.

LOST—RED CHAMBER OF COMMERCE AND 4th of July Committee pin. Finder please telephone 10 gray yarn scarf. Return to CHAMBER OF COMMERCE and receive reward.

LOST—GYMKHOAF. CHAMPION SLATE pencil or gray box coat on door of auto opposite P. E. Station at about 4:30 p.m. Finder please leave at Auto Supply Co. Jewelry Dept.

LOST — ROBINSON'S TUESDAY, SMALL BLACK purse containing money, Yale key and mani-cure sheets. Finder call 056740, or 647 MARIPOSA.

LOST—PEKINESE, 4 PART AIREDALE AND COLLIE dog, near Hollywood or Glendale. Answers to the name of Mutt. Pasadena home No. 642. Phone Pasadena FAIR OAKS 502. Reward.

LOST—SMALL PACKAGE CONTAINING GLOVES, ribbon and other articles on Harvard, between 81st and 82d sts., or on Grand ave. car, Tuesday p.m. Phone 29070. Reward.

LOST—AT SCENE OF ACCIDENT ON SAN FERnando Road, Feb. 5, white Spitz dog. Believe dog killed. MRS. BARNES, Glendale 1896-J and receive reward.

LOST—WEDNESDAY AFTERNOON ON BROADway, tan dog skin glove, for right hand. Phone EAST 2222.

LOST—LADY'S GRAY SILK DRESS SKIRT. Return to IMPERIAL DYE HOUSE, 1338 S. Main. Phone 22277. Reward.

LOST—SILK UMBRELLA, SILVER HANDLE, near 7th and Westlake or on 7th st. car. Phone 53283.

LOST—SATCHEL, FEDERAL TRUCK CATALOGUES and price list; please call 10457, 1001 S. OLIVE ST. T. Takagi.

LOST—WEDNESDAY NOON, SECOND AND MAIN, or Garland, gold wrist watch, name inside. Reward. O. C. MUELLER, 545 Cypress ave.

LOST—LADY'S WALTHAM GOLD WATCH, LOST between Jefferson school and Normal. 151 S. Hill ave. Phone 5686.

LOST — ONE WHITE TRICOLETTE SASH IN fight of Dresden Apts. on West 7th st. Reward. Apt. 302, DRESDEN APTS.

LOST — GOLD-HANDLED UMBRELLA, SOME place on Broadway. Keepsake. Reward. Phone GLENDALE 46.

LOST—SMALL BRINDLE BOSTON BULL ON STEphenson ave. Notify Police Station, 1117 SAN PEDRO ST.

LOST — FEMALE AIREDALE DOG, 6 MONTHS old. Phone 31774. Liberal reward.

FOUND—YOUNG HORSE ON 29TH IN SAN GAbriel. R. SLUKI, R.F.D., box 594, San Gabriel.

LOST—OLD GOLD NERVE'S PIN, G. & R., MEMphis, Tenn., 1 & 1-2 M. Return to N. HORFER, 214 N. Bailey. Boyle 2923.

LOST—BLUE ENAMEL SILVER WRIST WATCH. Phone PICO 571. GOODLOE, 419 S. Grand.

LOST—PURPLE PURSE, ROBINSON REST-ROOM. Returns WARD APT., Long Beach. Reward.

SPECIAL NOTICES—Miscellaneous.

ROOFING—

WEAVER ROOFING.
MISSION RED ROOFING.
ARCHITASBESTOS ROOFING.
Sold by all first-class dealers.
MADE IN LOS ANGELES BY THE
WEAVER ROOF AND MFG. CO.
Bdwy. 784. 939-941 E. Second st. F2855.

SEND FOR FREE SAMPLES.

CALL REPAIR DEPARTMENT for roof repairing and recovering old roofs of any kind.

WOMEN'S DISEASES, ALL TROUBLES, SPECIAL-ist, 409 DELTA BLDG., 420 S. spring st.

BUSINESS ANNOUNCEMENTS—Miscellaneous.

CLASSIFIED REAL ESTATE ADVERTISEMENTS FOR THE SUNDAY TIMES MUST BE RECEIVED BEFORE 9 P.M. SATURDAY. ALL MODIFIED "WANT ADS," ETC., WILL BE ACCEPTED UNTIL 11 P.M. SATURDAY.

GOLF CLUBS, $2.50; TOURIST, LADIES OR gentlemen, for particulars regarding finest course and most desirable and reasonable club membership in city, call at once. 1 to 5.

500 LETTERS MULTIGRAPHED $1.00
500 well-printed business cards $1.00
Mail orders solicited. Prompt service.
REED, 626 San Fernando Bldg. Main 2113.

TRY L. A. SERVICE CO.—
MOTOR CAR SERVICE FOR CAREFUL DRIVERS.
MACHINES WITH DRIVERS FURNISHED
TOURISTS, SPECIALTY. BDWY. 758.

PIANOS TUNED, EXPERT REPAIRING, REMODeling, exchanging, sold on easy terms. MUSIC CO., next Orpheum Theater. Phone 10103.

RAZOR BLADES RESHARPENED, DOUBLE, 400; single, 300. Razors honed, 25c. KENNEDGE CO., 1294 E. Fifth st.

GILLETTE AND OTHER SAFETY BLADES sharpened. If you have to come or send to the Sanitone, C. B. Hall, 439 S. Hill.

ACCURATE SPANISH-ENGLISH TRANSLATIONS, confidentially typed at moderate rates. Apply 1st floor, 1000 S. Hope st. Phone 10-1.

MANUSCRIPTS EDITED, TYPED, CRITICISED, marketed; Courses in short story and photoplay writing by M. M. DALEY, Majestic Theater Bldg. Phone 10122.

Suits Cleaned and Pressed, Called for and Del. 75c—REX DYE WORKS, 21627—75C.

HAVE YOU HAD THE "FLU" AND FIND YOUR hair coming out? Free sample Cocoanut Milk Shampoo. Cocoanut's Hair Parlor, 616½ S. Bdwy.

EXPERT CORRESPONDENT, WILL WRITE short letters, reasonable, also public speaking. Ph. 32221.

GERRIE GAIL, 609 TITLE GUARANTEE BLDG., chooses and sells apparel for the baby. Little boy, little girl and miss.

EXCHANGES, LANDS, LIVE STOCK, MINES, SEcond floor, 1000 S. Main st.

WANTED — EXPERIENCED ELLIOTT-FISHER book-keeper. Young man preferred, one willing to work nights from 5 p.m. to 1 a.m. State age, salary expected and references. Address CH. box 467, TIMES BRANCH OFFICE.

WANTED—PASSENGER ELEVATOR OPERATOR. Must have electric and hydraulic license. Young man preferred. Apply BARKER BROS., Supt. of Employment.

WANTED—YOUNG MAN WITH MOTORCYCLE, $75 mo.; wheel bor, advancement, $11 wk.; young salesman, city, start, $15 wk. GENERAL EMP. BUREAU, 207 W. 2nd st.

WANTED—NEAT APPEARING ERRAND BOY, with wheel, salary $10 per week. Apply SUPT., Broadway. Jones & Bottorff Co., 1229 San Pedro st.

WANTED—OLD MAN FOR LIGHT FACTORY work, steady employment for the right party. Apply KNITTING DEPT., Myers Mfg. Co., 228 S. Los Angeles st.

WANTED—BOY WITH WHEEL, MUST BE 16 years or have school work permit. Opportunity for bright boy to learn trade. Call 718 GLADYS AVE.

WANTED—PANTRY MAN, HOTEL, CITY, $65 meals; vegetable man, rest., city, $13, meals; S.O., country, $60, give $15, meals. GENERAL EMP. BUREAU, 207 W. 2nd st.

WANTED — COLORED JANITOR, PRACTICAL man. Apply DANZIGER, 745 S. Broadway, 2nd floor.

WANTED—FIRST-CLASS FURNITURE FINISHER. Steady work, eight hours, standard wage. Apply BARKER BROS., Supt. of Employment.

WANTED—BOY TO DELIVER ON WHEEL; MUST have references. Apply 724 S. OLIVE, Stock room.

WANTED—CHINAMAN FOR COOKING AND general housework, large family, good wages. Phone 71171.

WANTED—FIRST-CLASS FURNITURE PACKER, 8 hours. Standard wage. Apply BARKER BROS., Supt. of Employment.

WANTED — DELIVERY BOY WITH WHEEL, 70 per week. Apply fourth floor, HARRIS & FRANK, 437 S. Spring st.

WANTED—EX-SOLDIERS AND EX-SAILORS, SALary or commission. Call before noon, 325 GROSSE BLDG.

WANTED—JOB COMPOSITOR, ANGELUS PRINTING CO., 813 S. Grand ave.

WANTED—OPERATORS TO WORK ON LADIES' hats. BERMAN CO., 342 S. Spring st.

WANTED—STEADY BOY, ALL AROUND WORK, delicatessen store. Address 107 W. 6TH ST.

WANTED—HOUSEMAN AT HOTEL LEE, 822 W. SIXTH ST.

WANTED—BOY TO RUN ERRANDS; ONE WITH wheel preferred. 1103 VAN NUYS BLDG.

WANTED—BOOPER'S HELPER AND LABORER. Apply SCOTT, The Roofer, 1702 S. Main.

WANTED—COOPER TO WORK ON TIGHT BARrels. Apply 1496 EAST 6TH.

WANTED—LEARN ACTUAL AUTO REPAIRING Y.M.C.A. AUTO SCHOOL, 10832. See Inst. course.

EDUCATIONAL—Miscellaneous.

MISS GRACE H. ADAMS, FIRST-CLASS CORNET teacher, desires a few pupils for private lessons or class lessons, at reasonable terms. Call at the CALIFORNIA TEMPLE OF ARTS, 962 S. Grand.

WANTED — TO SELL MY SCHOLARSHIP AT Hoff's Business College at half price. Call 28297.

Professions and Languages.

INSTRUCTION — ENGLISH, FRENCH, SPANISH, Italian, Berlitz method; taught at HOME BUREAU, at 626 S. Westlake ave. Quick methods, clear diction. Phone morning or evening. Terms: small exclusive classes. Phone 10122.

COURSES IN LANGUAGE AND ENGLISH. BACKward pupils coached. Day and evening classes. STUPHENSON, 1717 Hanley. Phone

FRENCH TEACHER WISHES PUPILS DESIRING to study French. 350 S. FIGUEROA. Apt. 206.

WANTED—HELP—Male.

Miscellaneous.

WANTED—

MURRAY & READY,
Leading Employment and Labor Agents,
110 N. 2nd st.

2 ship blacksmiths, near city..... $4 to $5 day
Sash-door machine man ..... $4 day
3 railroad machinists, free fare ..... 65c hr.
Car repair man, railroad ..... $4 day
Auto mechanic, beach ..... $110 mo. to start
10 wood choppers, olive wood ..... $3 per cord
Flower gardener, farm ..... $90 mo., fd.
Label boy, factory, in city ..... $10 wk.
Boy, biscuit factory ..... $20 wk., bd.
Hotel, rest., art.-house; help of all kinds.
Long line skinner, ranch ..... $80 mo., fd.
Baker's helper, beach ..... $70-$75 mo.
Laborers, teamsters, city and country.
We Lead—Others Follow.

WANTED—
ACCOUNTANT, employer here ..... $150-$175
ASST. MGR., ladies' ready-to-wear ..... $125-$150
DRY GOODS SALESMAN, country $150
BUTER, must know coffees ..... $100-$125
NIGHT CLERK, Pac. coast hotel exp. $100
Set-down pan, hotel in city ..... $60, fd.
SALESMAN, prefer man with car, open
Mechanic, lathe man, repairs, mine, etc. ..... hour
STOCK BOY, for wholesale office $110
PACIFIC AUDIT & SYSTEM CO.,
724-34 UNION OIL BLDG. (Seventh) 7th and Spring.

WANTED—NO. 1 BOOK-KEEPER FOR HOTEL, $100, R. & B.; bread and roll baker for hotel; baker's helper, $70, R. & B.; 3 cooks, $70, R. & B.; 2 waitresses, $60, R. & B.; pantry man, $75; 3 sandwich cooks, $60, R. & B.; 5 blacksmiths, $4 day; 2 wood choppers, $3 cord; young man to work in garage, mending tires, etc.; hoist butcher, $85, R. & B.; 3 private stand waiters, $60, R. & B.; porter, $30, R. & B.; night watchman, $90, R. & B.; porter, $30, R. & B.; hot springs, bather shop operator, $35 and found; hotel plumber. TOURIST EMPLOYMENT AGENCY, 145 S. Spring st., Room 212.

WANTED—
12-2520 — UNDERWOOD BILL CLERK, age 22-30, extra desirable position with large bldg. firm; excellent opportunity for capable operator.
$90-$95
FILE CLERK, age 16-19, large corp. ..... $50-$60
BOOK-KEEPER, age 21 to 25 ..... $75-$90
Please call between 8 and 9 a.m.
CALIFORNIA COMMERCIAL SERVICE,
Brockman Bldg., Agency. 7th and Grand.

WANTED — EX-SAILORS OR EX-SOLDIERS TO prepare QUICKLY for LUCRATIVE COMMERCIAL OR CIVIL SERVICE POSITIONS. We can make you an EXPERT in CIVIL SERVICE OR COMMERCIAL LINES in a few months through extensive instruction methods. DAY AND EVENING classes. HOFF'S EXPERT TRAINING SCHOOLS, Grosse Bldg. (See Inst. ad.)

WANTED—
THE
VOCATIONAL EMPLOYMENT DEPARTMENT,
Y.M.C.A., 7th and Hope sts.,
is helping many men and boys to secure employment. Call or write, stating age, etc. Service and membership privilege, guarantees employment. Ask for C. P. BAKER, Secretary.

2nd Floor, Y.M.C.A. Bldg.,
Office hours, 8:30 a.m. to 12 noon.

WANTED—RELIABLE MAN BETWEEN 18 AND 30 to do garage work, such as washing, polishing and general work around autos; right party this is a steady paying position. PIPHER MOTOR CO., 1090 S. Main.

WANTED EXPERIENCED ELLIOTT-FISHER book-keeper. Young man preferred, one willing to work nights from 5 p.m. to 1 a.m. State age, salary expected and references. Address CH. box 467, TIMES BRANCH OFFICE.

WANTED—PASSENGER ELEVATOR OPERATOR. Must have electric and hydraulic license. Young man preferred. Apply BARKER BROS., Supt. of Employment.

WANTED—YOUNG MAN WITH MOTORCYCLE, $75 mo.; wheel bor, advancement, $11 wk.; young salesman, city, start, $15 wk. GENERAL EMP. BUREAU, 207 W. 2nd st.

WANTED—NEAT APPEARING ERRAND BOY, with wheel, salary $10 per week. Apply SUPT., Broadway. Jones & Bottorff Co., 1229 San Pedro st.

WANTED—OLD MAN FOR LIGHT FACTORY work, steady employment for the right party. Apply KNITTING DEPT., Myers Mfg. Co., 228 S. Los Angeles st.

WANTED—BOY WITH WHEEL, MUST BE 16 years or have school work permit. Opportunity for bright boy to learn trade. Call 718 GLADYS AVE.

WANTED—PANTRY MAN, HOTEL, CITY, $65 meals; vegetable man, rest., city, $13, meals; S.O., country, $60, give $15, meals. GENERAL EMP. BUREAU, 207 W. 2nd st.

WANTED — COLORED JANITOR, PRACTICAL man. Apply DANZIGER, 745 S. Broadway, 2nd floor.

WANTED—FIRST-CLASS FURNITURE FINISHER. Steady work, eight hours, standard wage. Apply BARKER BROS., Supt. of Employment.

WANTED—BOY TO DELIVER ON WHEEL; MUST have references. Apply 724 S. OLIVE, Stock room.

WANTED—CHINAMAN FOR COOKING AND general housework, large family, good wages. Phone 71171.

WANTED—FIRST-CLASS FURNITURE PACKER, 8 hours. Standard wage. Apply BARKER BROS., Supt. of Employment.

WANTED — DELIVERY BOY WITH WHEEL, 70 per week. Apply fourth floor, HARRIS & FRANK, 437 S. Spring st.

WANTED—EX-SOLDIERS AND EX-SAILORS, SALary or commission. Call before noon, 325 GROSSE BLDG.

WANTED—JOB COMPOSITOR, ANGELUS PRINTING CO., 813 S. Grand ave.

WANTED—OPERATORS TO WORK ON LADIES' hats. BERMAN CO., 342 S. Spring st.

WANTED—STEADY BOY, ALL AROUND WORK, delicatessen store. Address 107 W. 6TH ST.

WANTED—HOUSEMAN AT HOTEL LEE, 822 W. SIXTH ST.

WANTED—BOY TO RUN ERRANDS; ONE WITH wheel preferred. 1103 VAN NUYS BLDG.

WANTED—BOOPER'S HELPER AND LABORER. Apply SCOTT, The Roofer, 1702 S. Main.

WANTED—COOPER TO WORK ON TIGHT BARrels. Apply 1496 EAST 6TH.

WANTED—LEARN ACTUAL AUTO REPAIRING Y.M.C.A. AUTO SCHOOL, 10832. See Inst. course.

WANTED—HELP—Male.

Miscellaneous.

WANTED—

AUTOMOBILE MECHANICS.
TRACTOR ENGINEERS.
IGNITION EXPERTS.
AUTOMOBILE MACHINISTS.
VULCANIZERS AND WELDERS.

Highest wages in the country's history now being paid. There is an industrial famine for WELL TRAINED MECHANICS, the wage scale increasing from 25 to 200 per cent. This demand will not subside for years to come.

Why don't YOU take one of the above courses and fit yourself for a REAL JOB, at a salary much higher than what you are making now? We have qualified more than 5000 ambitious men during the past 14 years for better positions at higher salaries.

We can prepare YOU for bigger work and better pay in a short time by our practical system of training.

HOW WE HELP YOU.

We help you to select a course best suited to your inclination, ability and needs.

We give you the advantage of the best facilities, largest equipment and most competent instructors of any auto or tractor school in the West.

We give you the advantage of our 14 years' successful experience in vocational training.

We help you to get a position and assist you to a position after graduation.

YOU ARE INVITED TO VISIT OUR SCHOOL

NATIONAL AUTOMOTIVE SCHOOL,
Figueroa at Eighth.
(See Inst. Adv.)

WANTED—MORE MEN NEEDED FOR RAILWAY MAIL CLERKS. SPECIAL EXAMINATION CALLED FOR MARCH 15.

Wanted at once, several young men between 18 and 35 years, good physical condition, to prepare for RAILWAY MAIL CLERKS and CARRIERS, and COUNTRY MAIL CLERKS. Excellent OPPORTUNITY, splendid starting salary now. See IMMEDIATELY, Miss WILSON, Civil Training Experts, 602 Roberts Bldg., 3rd and Main. (See Inst. Adv.)

WANTED—BRIGHT CAPABLE BOYS, OVER 18, good physique, to prepare QUICKLY for LOS ANGELES POSTOFFICE CLERKS and LETTER CARRIERS, and RAILWAY MAIL CLERKS in this district; starting salary about $80 to $90 per month; permanent. Good future. See MR. HOFF, Grosse Bldg. (See Inst. ad.)

WANTED—YOUNG MEN AND WOMEN TO TRAIN for stenographic and secretarial positions. Attend a school devoted to a specialty and conducted by experts. GALLAGHER-MARSH BUSINESS COLLEGE, conducted by Monroe H. Conles, official reporter, Superior Court, 610 Laughlin Bldg. Pico 3496. (See Inst. Adv.)

WANTED — IMMEDIATELY, SEVERAL BRIGHT boys, good appearance, good family, good character over 16 years old, QUICKLY; very desirable LOS ANGELES BANK POSITIONS, BRING PARENT WITH YOU. See MR. HOFF, Business Training Expert, Grosse Bldg. (See Inst. Ad.)

WANTED — AT BOOK-KEEPER, WHOLESALE produce experience, age 30-40, want a first-class man, not afraid of work or long hours; about $140 to start, very good future. Accountants, book-keepers, and clerical men in all lines; call early. Agency for EXPERYTHING HUMAN FOR THE OFFICE." Investment Bldg.

WANTED— RUSH— RUSH—
YOUNG MEN TO PREPARE FOR CALIFORNIA RAILWAY MAIL CLERKS. SALARY STARTING $1000-$1200; THOUSANDS TO BE APPOINTED MARCH 15. INTERESTING WORK, FOR SUCCESSFUL COACHING SEE IMMEDIATELY, MISS WILSON, 602 ROBERTS BLDG., THIRD AND MAIN SEE INST. ADV.

WANTED—JAPANESE OR CHINESE, WILLING to come to country for general housework, plain cooking, milking cow and small garden; good wages to reliable man. Telephone Burbank 119-J, or write J. F. KESSELROAD, R.R. No. 1, box 122, Burbank, Cal.

WANTED—AT ONCE, A BRIGHT, HANDSOME boy of about 11 years with clean-cut features and pleasing address for leading role in picture play; must be Raphaelian in type; answer by letter with photograph. Address E, box 470, TIMES BRANCH OFFICE.

WANTED—YOUNG MAN FOR CLERICAL POSITION with delivery company; must be familiar with city streets; state age and salary; about $50 month to begin. Answer in own handwriting, giving experience, age, and references. Address E, box 468, TIMES BRANCH OFFICE.

WANTED—EXPERIENCED MARRIED MAN WHO can manage old-established out-of-town kodak store; references required. No night work. Call at Hotel Sherman and ask for JOHN H. JONES. Interview confidential.

WANTED—SEVERAL CAPABLE MEN, UNDER 30, good education, to prepare for IMMIGRATION INSPECTORS. Starting salary about $1500. EXCEPTIONAL OPPORTUNITY. Interview, see MR. HOFF, Grosse Bldg. (See Inst. ad.)

WANTED — AN ALL-AROUND CITRUS GROVE man. State age, family, experience and salary expected. Will position to the right man. Address 685 WITMER ST., giving your address and phone if any.

WANTED—MAN, MIDDLE-AGED, TO HELP MANage cafeteria, chance for advancement; references required. Address B, box 495, TIMES BRANCH OFFICE.

WANTED — MAN FOR EXPRESS BUSINESS; driver's license; must speak English; have auto or truck; I will guarantee to teach you free and get you fair wages while you are learning. Call at 1153 SAN PEDRO ST., Los Angeles.

WANTED—HIGHLY RECOMMENDED, COMPEtent Jap for general house-work; in private family, excellent location for the right man. Apply MRS. A. S. MARX, 1045 W. Comm. Long Beach.

WANTED—GOOD MAN WHO CAN FURNISH OWN machine and guarantees to work; steady work, salary and bonus plan. Apply after 9 a.m., DIAMOND LAUNDRY, 787 Towne ave. Ask for Rhoades.

WANTED—CIVIL ENGINEER FOR ENGINEER office, construction work; must be competent man; also wish timekeeper and assistant bookkeeper. REFERENCE ASSOCIATION, Inc., 431 Central Bldg. Agency.

WANTED — NEAT, CLEAN-CUT YOUNG MAN, who lives with parents, must be over 17, best dresser, to learn business of large mercantile house; will start $15 week. REFERENCE ASSOCIATION, Inc., 431 Central Bldg. Agency.

WANTED—MEN TO FILL GREAT DEMAND FOR BARBERS AT GOOD SALARY. MOLER COLLEGE conducted by Monroe H. Conles, official reporter, Superior Court, 610 Laughlin Bldg. Pico 3496. (See Inst. Adv.)

WANTED—REPRESENTATIVE HAVING ABILITY to handle men; position in our line of business in California and vicinity. MANAGER VLOSKY, 130 W. 17th st., New York.

WANTED—MEN, 21 TO 50, FOR VULCANIZING. Big demand, large salaries, individual, practical instruction, expert instructor; largest and best equipped school in West. 1090 S. Main. See Inst.

WANTED—EXPERIENCED GROCERY MAN CAPable of managing store, good gn sign lettering, reference with first letter; live wire only; salary $100. Address E, box 496, TIMES OFFICE.

WANTED—DISCHARGED SERVICE MEN, OUTdoor, clean, legitimate proposition, call between 8 and 9 a.m., or 4 to 7 p.m., 625½ S. SPRING ST., room 11.

WANTED—TRUCK DRIVERS; MUST BE FIRST-class and have lots of experience. Also one first-class auto mechanic. C. WILLIAMSON, Holtville, Cal.

WANTED — FIRST-CLASS WINDOW TRIMMER for dry goods store; steady work; good furnishing goods store; steady position. CAMPEN CLOTHING CO., 223 Pine, Long Beach.

WANTED—ENGINEER AND JANITOR FOR OFfice building. Address G, box 299, TIMES OFFICE.

WANTED—GOOD ACTIVE BOY, ONE THAT IS not afraid of work for all-around work in a store. 1301 CENTRAL AVE.

WANTED—MEN, LEARN VULCANIZING. Big demand, steady work, practical, fast equipped school on Coast. 525 W. FIFTH ST.

WANTED—CARD SIGN WRITERS WITH TRIMming experience. Address F, box 155, TIMES OFFICE.

WANTED—SPEEDY BOY WITH WHEEL, GOOD pay; apply R. DAVIS, 1005 Grayco Bldg., 754 S. Los Angeles st.

WANTED — GOOD ALL-AROUND FANCY CAKE baker. Address T, box 570, TIMES BRANCH OFFICE.

WANTED—STENOGRAPHER FOR OUT-OF-TOWN position, salary $125 start. REFERENCE ASSOCIATION, Inc., Agency, 431 Central Bldg.

WANTED—MIDDLE-AGED MEN TO WORK FROM wagons, selling household goods, weekly pay ment. C. F. ADAMS CO., 1010 S. Hill.

WANTED—EXPERIENCED PATTERNMAKER FOR HOLLY-wood Studio, 5624 Virginia ave. 59162. Course $20. South Hollywood car. (See Inst. Adv.)

WANTED—BOYS WITH BICYCLES OR MOTORcycles, must be over 16. Call 614 S. OLIVE. Acme Messenger and Delivery Co.

WANTED—DISCHARGED SOLDIERS AND SAILORS, outdoor work, good pay, steady position. See MR. SMALL, 328 Grosse Bldg.

WANTED—BOY WITH BICYCLE TO WORK nights to 10 o'clock, big pay and steady position. A. M. & D. CO., 210 Mercantile place.

Store and Office.

WANTED—STENOGRAPHER, A1 COMPANY, SINgle, local references ..... Open
Stenographer, clerk $100
Bookkeeper, half time $100
Shipping clerk, wholesale grocery exp. $85

LOS ANGELES COMMERCIAL SERVICE (Agency.)
522 Homer Laughlin Bldg.
317 S. Broadway.

WANTED — YOUNG MEN TO PREPARE FOR business positions; we receive a great many more calls from employers for competent book-keepers and secretaries than we can fill; enter at once and get ready for a successful career. WILLIS-WOODBURY BUSINESS COLLEGE, fifth floor Hamburger Bldg. See Inst. ad.

WANTED—BOOK-KEEPER, MAN TO TAKE GENeral charge of office. Must have a pleasant disposition, be able to run a typewriter and keep a simple set of books. Must have had previous experience and references. Call in person if interested as we need man immediately. AMERICAN TUNA CO., East San Pedro, Cal.

WANTED—MALE STENOGRAPHER AND BILL clerk for town in Northern Arizona, main line Santa Fe Railroad. Apply 919 BEACON ST. Phone 51102.

WANTED — BOOK-KEEPERS: INCREASE YOUR EARNING power by our EXPERT COURSE IN INDEXING and FILING. HOFF'S EXPERT TRAINING SCHOOLS, Grosse Bldg. (See Inst. adv.)

WANTED—ALL AROUND OFFICE MAN. MANUfacturing business, good future, single man with means preferred. 506 B. NINTH ST.

WANTED—HELP—Male.

Salesmen and Solicitors.

WANTED—EXPERIENCED SALESMAN TO SELL 62,000 acres located 29 miles southwest of Fresno. Salesman must have machine. We have a proposition that sells itself. Full map and report with every purchase. No pioneering. Railroads through the property. Property demonstrated in every detail. Adjoining farms selling for double the owning price. Give full particulars and experience in writing, and address HERMAN JANES, San Joaquin, Cal.

WANTED — SALESMAN WHO CAN CALL ON wholesale hardware and grocery and department stores, to sell Elmco Kold Pack Fruit Jar Holders, as a side line; on commission; give phone number and address in letter; arrangements will be made for personal interview. Address H, box 39, TIMES OFFICE.

WANTED—GOOD LIVE BROKER SALESMAN TO sell stock of corporation featuring one of the best-known stars on the screen. Address B, box 559, TIMES BRANCH OFFICE.

WANTED—I HAVE AN OPENING IN MY SALES organization for two young men, experienced in meeting the public, permanent employment. See MURDOCK, 535 Douglas Bldg., before 9 or after 5:30.

WANTED—STOCK SALESMAN, SPLENDID OPportunity for a live wire to make big money; good talking points, and one where the investor may expect big returns in very short time. SMELTZER, 811 W. 10th st.

WANTED—WIDE AWAKE BUSINESS SALESMAN with auto on commission or share of profits to manage and handle sales of 100 fourth, half and acre, 5 to 10 all ready. For personal interview call 633 UNION OIL BUILDING.

WANTED—SALESMEN TO SELL RETAIL MERchants, city and county; commissions liberal. Good salesmen $65 to $75 weekly. Write application. Special interview necessary. Positions permanent. THE GLOBE CO., 615 S. Grand ave.

WANTED—NEW LINE SALESMEN FOR NEW AND selling business necessity. Agents making big money. Territory given. STEWART, 418 Hibernian Bldg.

WANTED — A SPLENDID OPPORTUNITY FOR salesmen to make from $10 to $20 per day selling the Gibson Auto Lens. Apply 228 GROSSE BLDG.

WANTED—LIVE WIRE SALESMEN TO SELL NEW device to garages on commission basis. F. H. TRIMBLE MFG. CO., 110 E. Third, upstairs.

WANTED — SALESMAN TO SELL HIGH-GRADE fertilizers independents plant foods. W. E. LIBBY, General Delivery, R, Los Angeles.

WANTED—MAN, 35 YEARS OLD, WANTS POsition as truck salesman, had 5 years' experience. Address H, box 58, TIMES OFFICE.

WANTED—AGENTS — GUARANTEED KEROSENE gas generator, making any stove a gas stove, heating or cooking, low cost. 1006 HILL.

WANTED—SALESMAN TO HANDLE HIGH-GRADE proposition; liberal commission. leads furnished. Call room 409, HIBERNIAN BLDG.

WANTED—SALESMAN, MUST BE HUSTLER AND reliable; auto owner preferred. 943 S. GRAND.

Trades.

WANTED—

THREE EXPERIENCED
CANDY HELPERS
IN
HARD GOODS DEPARTMENT.
KAHN-BECK CO.,
600 ALISO ST.

WANTED—

TWO FIRST-CLASS
AUTOMOBILE BODY BUILDERS,
TWO FIRST-CLASS
AUTO SHEET METAL WORKERS.
EARL C. ANTHONY, INC.
1000 S. HOPE ST.

WANTED—AT HAMBURGER'S.

EXPERIENCED FURNITURE FINISHER. APPLY AT SUPERINTENDENT'S OFFICE, BEFORE 10:30 A.M.

WANTED—
Several first-class upholsterers for San Francisco; highest wages paid. Apply 221 CONSOLIDATED REALTY BLDG. Inquire for J. C. Cross.

WANTED—FIRST-CLASS AUTO MECHANIC AND lathe man of over 5 years' experience, steady position. Call or phone OCEAN VIEW GARAGE, Redondo Beach, Phones Sunset 193, Home 193.

WANTED—FIRST-CLASS COAT MAKER, WORK in shop, piece work, prices $11 to $16.50. H. C. HOTALING & CO., 52 E. Colorado st., Pasadena.

Classified Liners.

WANTED—HELP—
Male and Female.
Investment Required.

WANTED—THOROUGH, COMPETENT boy for and assume full management of woman's ready-to-wear department; splendid opportunity for good business; party must have $1 to $2 interest in (30) business. Reason, sickness of present owner. Address Y, box 430, TIMES BRANCH OFFICE.

WANTED—SALESMAN WITH AUTO to handle article of universal demand; only those willing to work hard and invest $300-$1000 required; big money for right man. 1015 H. W. HELLMAN BLDG.

WANTED—HELPER, SOME MECHANICAL knowledge; clean $575 mo. 201 CBCK.

Instruction Courses.

WANTED — GOVERNMENT RAILWAY clerk and other examinations soon. Let our Civil Service expert coach you; special rates; write for free booklet. 72D. INTERNATIONAL CORRESPONDENCE SCHOOL, Rochester, N. Y.

WANTED — HOLLMAN BUSINESS COLLEGE; best in the city; thorough; reasonable; secretarial positions guaranteed. 1127 S. Hope st.

WANTED—RAGTIME PIANO PLAYERS in 20 lessons; examination free. CHRISTENSEN SCHOOL OF POPULAR MUSIC, 170 Mountain ave., Pasadena.

WANTED—TELEGRAPHY, STENOGRAPHY; catalogue free. MACKAY COLLEGE, Palo Alto (30 miles).

WANTED — LADIES, CORSET MAKERS to fit; pay for art position in our factory; also for sales position. Address Box 2, TIMES BRANCH OFFICE.

WANTED—AUTO AND TRACTOR ELECTRICIAN, BATT. thoroughly competent; must be sober and steady. Must know Delco. 1004 S. FLOWER, or phone Broadway 5696.

WANTED — CHICAGO MAN, SEVEN years in one town, wishes to locate in Los Angeles; will buy or lease; now foreman of Loop restaurant; wants to make change; close to home; married, sober and steady. Address Y, box 1, TIMES OFFICE.

WANTED — ELDERLY MAN WANTS several private place, well recommended; wages no object; willing to work. Address R, box 67, TIMES OFFICE.

WANTED — KIND OF; WORK WITH practical course. 1026 S. MAIN ST.

WANTED—LEARN PICTURE ACTING BY practical course. 1026 S. MAIN ST.

WANTED — LEARN BEAUTY CULTURE; drawing Leader, Mrs. Harris, 228 S. HILL.

WANTED — PRACTICAL AUTO AND TRACTOR; 500 S. Flower st.

WANTED — STUDENTS, DUTTON COMMERCIAL SCHOOL, 525 Cons. Realty Bldg.

WANTED—LEARN VULCANIZING; call at once. 1 Pearson Hotel, 420 E. 3rd st.

WANTED — SEE Y.M.C.A. AUTO EXPERT started right. 721 S. HOPE.

EMPLOYMENT—
Agencies.

WANTED — THE PACIFIC JAPANESE & LOCAL EMPLOYMENT AGENCY, 719 S. CHICAGO AVE.

WANTED—A. B. C. JAPANESE EMPLOYMENT AGENCY, 311 S. JUANITA AVE.

WANTED — GENERAL EMP. BUREAU; furnishes hotel, restaurant, cafe, school help. 326 W. 3rd.

WANTED—KATHRINE BARR BEST OF BEST HELP OF ALL KINDS. 609 CRAFT. 162 S. SPRING. 6236.

WANTED — WELFARE EMPLOYMENT CO., 1001 S. Broadway. 6357.

WANTED—SITUATIONS—
Male.

Miscellaneous.

WANTED—YOUNG ARMY OFFICER, discharged, desires opening with good firm; can furnish $5000 cash; loyal and enthusiastic; familiar with hotel business. Address Y, box 1, TIMES BRANCH OFFICE.

WANTED—CLERICAL WORK BY MAN with 3 years' experience; will work for moderate salary. Address Y, box 1, TIMES BRANCH OFFICE.

WANTED—MAN OR WOMAN LOOKING for details of business that will give the use of $5000 for 60 days, call or write P. O. box 845, TIMES BRANCH OFFICE.

WANTED—SALESMAN WITH AUTO; article of universal demand; only those willing to work hard and invest $300-$1000 required; big money for right man. 1015 H. W. HELLMAN BLDG.

WANTED—HELPER, SOME MECHANICAL knowledge; clean $575 mo. 201 CBCK.

Instruction Courses.

WANTED — GOVERNMENT RAILWAY clerk and other examinations soon. Let our Civil Service expert coach you; special rates; write for free booklet. 72D. INTERNATIONAL CORRESPONDENCE SCHOOL, Rochester, N. Y.

WANTED — HOLLMAN BUSINESS COLLEGE; best in the city; thorough; reasonable; secretarial positions guaranteed. 1127 S. Hope st.

WANTED—RAGTIME PIANO PLAYERS in 20 lessons; examination free. CHRISTENSEN SCHOOL OF POPULAR MUSIC, 170 Mountain ave., Pasadena.

WANTED—TELEGRAPHY, STENOGRAPHY; catalogue free. MACKAY COLLEGE, Palo Alto (30 miles).

WANTED — LADIES, CORSET MAKERS to fit; pay for art position in our factory; also for sales position. Address Box 2, TIMES BRANCH OFFICE.

WANTED—CONNECTION WITH GOOD to sell or solicit manager capacity; have good selling record; can furnish best of references; could take stock in firm; no investment. Address Y, box 430, TIMES BRANCH OFFICE.

WANTED—MAN OR NURSE; R. N., 25 years' experience in all cases, will take care of fit; traveling case taken. Address Y, box 1, TIMES BRANCH OFFICE.

WANTED—EXPERIENCED JAPANESE man, speaks Spanish, English, desires position as cook or servant. Address G, box 280, TIMES OFFICE.

WANTED—AUTO AND TRACTOR ELECTRICIAN, BATT. thoroughly competent; must be sober and steady. Must know Delco. 1004 S. FLOWER, or phone Broadway 5696.

WANTED — CHICAGO MAN, SEVEN years in one town, wishes to locate in Los Angeles; will buy or lease; now foreman of Loop restaurant; wants to make change; close to home; married, sober and steady. Address Y, box 1, TIMES OFFICE.

WANTED — ELDERLY MAN WANTS several private place, well recommended; wages no object; willing to work. Address R, box 67, TIMES OFFICE.

WANTED — KIND OF; WORK WITH practical course. 1026 S. MAIN ST.

WANTED—LEARN PICTURE ACTING BY practical course. 1026 S. MAIN ST.

WANTED — LEARN BEAUTY CULTURE; drawing Leader, Mrs. Harris, 228 S. HILL.

WANTED — PRACTICAL AUTO AND TRACTOR; 500 S. Flower st.

WANTED — STUDENTS, DUTTON COMMERCIAL SCHOOL, 525 Cons. Realty Bldg.

WANTED—LEARN VULCANIZING; call at once. 1 Pearson Hotel, 420 E. 3rd st.

WANTED — SEE Y.M.C.A. AUTO EXPERT started right. 721 S. HOPE.

Nurses.

WANTED — CAPABLE NURSE WILL TAKE PATIENT in own home, every convenience, experienced dietitian; doctor's references. Phone SOUTH 3439.

WANTED — NURSING CONFINEMENT, INFLUENZA or any kind of sickness; never lost case of influenza. SOUTH 2877-J.

WANTED—POSITION BY TRAINED INFANT'S OR child's nurse; 3 years' experience; 2 years in last position. References. PHONE 79532.

WANTED—TRAINED NURSE WISHES TO TAKE care of invalid or children. SOUTH 3417.

WANTED — REGISTERED NURSE, EXPERIenced, desires position as practical nurse; best references. 1026 S. MAIN ST.

WANTED — MRS. ATKINSON, Pico 1401.

WANTED—NURSE WILL TAKE PATIENTS IN her own home. VERMONT 6548.

WANTED—BY EXPERIENCED NURSE. WILL TAKE care of children. SOUTH 1104-W.

WANTED — THOROUGHLY COMPETENT WELL-trained child's nurse. Best references. 10266.

WANTED — COMPETENT PRACTICAL NURSE will take position. PHONE 63983.

WANTED—BY PRACTICAL NURSES, ANY CASE; also children's nurses; first-class. Ph. MAIN 1066.

WANTED—WILL TAKE PATIENTS IN PRIVATE home. Trained nurse. WILSHIRE 4061.

Housekeepers, Domestics, Cooks.

WANTED—PERMANENT POSITION BY WIDOW 26, with baby girl 2 years, from good eastern family, quiet, refined home preferred; thoroughly experienced in housekeeping and fond of children. Address Y, box 1, TIMES BRANCH OFFICE.

WANTED—A REFINED WOMAN DESIRES HOUSEkeeping in gentleman's home, no objection to child; a good cook, neatness and quietness the home cheerful. Apt. 6, 308 N. HILL.

WANTED—POSITION BY MIDDLE AGED LADY fine cook as housekeeper or good plain cook; willing to leave city. Address H, box 41, TIMES OFFICE.

WANTED—SPLENDID ECONOMICAL COOK, active, elderly, few hours' work afternoons, evenings; help out hour week. BROADWAY 5696, Room 18.

WANTED—JAPANESE WOMAN WITH BOY 15 months old desires position light washing or housework. GEORGE, phone Wilshire 4709.

WANTED—POSITION AS HOUSEKEEPER BY MAtron's widow; capable, refined, middle-aged; refined gentleman's home; city preferred. Address D, box 412, TIMES BRANCH OFFICE.

WANTED—GENERAL HOUSEWORK BY OBLIGING girl; must go home nights; $30 month. PHONE 12636.

WANTED—HOUSEWORK IN QUIET REFINED home of two people. Address R, box 141, TIMES OFFICE.

WANTED—POSITION BY YOUNG GIRL, ASSIST with housework and children, no washing or ironing. Phone 1254 W.

WANTED—SITUATION BY COMPETENT YOUNG woman, housework and cooking. Will leave city. Address H, box 60, TIMES OFFICE.

WANTED—RELIABLE COLORED GIRL WISHES cooking and housework. No washing. BROADWAY 6250.

WANTED—NEAT COLORED GIRL WANTS PERmanent city position for mornings, any kind of work. Call mornings, 80. 2645-W.

WANTED—REFINED LADY WISHES POSITION as housekeeper in gentleman's home. Address G, box 104, TIMES OFFICE. Home, 2118.

WANTED—EXPERIENCED IN DOUBLE-ENTRY book-keeping and stenographer; reasonable salary. PHONE 21118.

WANTED—LOOKING FOR A GOOD TYPIST? If so, phone WEST 5027.

WANTED — TYPEWRITING OF ALL DESCRIPtions. 280 B. HELLMAN BLDG. 13565.

WANTED—STENOGRAPHER DESIRES SECRETarial position. G, box 268, TIMES OFFICE.

WANTED—EMPLOYERS NEEDING OFFICE HELP call 6265, BAND-OFFICE POSITION AGENCY.

Nurses.

WANTED — CAPABLE NURSE WILL TAKE PAtient in own home, every convenience, experienced dietitian; doctor's references. Phone SOUTH 3439.

WANTED — NURSING CONFINEMENT, INFLUenza or any kind of sickness; never lost case of influenza. SOUTH 2877-J.

WANTED—POSITION BY TRAINED INFANT'S OR child's nurse; 3 years' experience; 2 years in last position. References. PHONE 79532.

WANTED—TRAINED NURSE WISHES TO TAKE care of invalid or children. SOUTH 3417.

WANTED — REGISTERED NURSE, EXPERIenced, desires relief work or otherwise. What have you? TIMES OFFICE.

WANTED — SPECIALTY SALES; experienced with wholesale house. TIMES OFFICE.

Trades.

POSITION BY DISCHARGED SOLDIER in auto company; have had limited experience in Missouri; will go anywhere; the future means more than any wage; know how to drive and repair. 1710 Mountain ave., Pasadena.

WANTED — BY MARRIED MAN OF 20 years' experience, first-class gas engineer and plumber; also plumbing and sheet metal work. Address Box 2, TIMES BRANCH OFFICE.

WANTED — POSITION AS PRIVATE SWITCHboard operator. Address H, box 42, TIMES OFFICE.

WANTED—WORK OF ANY KIND, STEADY, BY day, or month. BROADWAY 5522.

WANTED — MRS. MECHLING, HOLLYWOOD, child's nurse, day or night, 25c hour. 570607.

WANTED—BY HOTTORFF AND LOUDON, PAINting, all kind of work together. Ph. MAIN 1005.

WANTED—PRACTICAL NURSING, OBSTETRICAL preferred. BDWY. 1544.

Store and Office.

WANTED—SPANISH, ENGLISH STENOGRAPHER and book-keeper at present employed; 5 years experience, desires position all or part time; familiar with wholesale and retail dry goods and groceries, export and local business; can run and operate typewriter. Furnish best of references. Call evenings, 20536.

WANTED—A CAPABLE POSITION IN WOMAN'S wear; open for position. Have had several years' experience in first-class specialty houses and can furnish best references. Address F, box 167, TIMES OFFICE.

WANTED—A YOUNG WOMAN, EDUCATED AND of satisfactory appearance, desires a position to take a client to see property. Willing to work for a comparatively low salary, being as per investment. Address Y, box 1, TIMES BRANCH OFFICE.

WANTED—IF YOU HAVE NOT ENOUGH WORK to employ a book-keeper all day and every day, I will keep your books on monthly contract basis. 1221 Blanchard pl., Hollywood. 5125.

WANTED—EXPERIENCED BOOK-KEEPER AND secretary, executive ability, desires high-class position. Have had 6 years' experience, can furnish references. TEL. 597515.

WANTED — SITUATION; LADY BOOK-KEEPER, cashier and stenographer, 4 years' experience, High school education; good penman; neat appearance. PHONE BROADWAY 7788.

WANTED—BY EXPERIENCED CHECKER IN canning and dry works, or as cashier, able to handle large crowds. Address M, box 262, TIMES OFFICE.

WANTED—POSITION BY YOUNG LADY BOOKkeeper, thoroughly experienced. References. Phone HOLLYWOOD 16631.

WANTED — POSITION AS OFFICE ASSISTANT or cashier, experienced. MISS NELSON. Phone 63983.

WANTED — EXPERIENCED IN DOUBLE-ENTRY book-keeping and stenographic; reasonable salary. PHONE 21118.

WANTED—LOOKING FOR A GOOD TYPIST? If so, phone WEST 5027.

WANTED — TYPEWRITING OF ALL DESCRIPtions. 280 B. HELLMAN BLDG. 13565.

WANTED—STENOGRAPHER DESIRES SECRETarial position. G, box 268, TIMES OFFICE.

WANTED—EMPLOYERS NEEDING OFFICE HELP call 6265, BAND-OFFICE POSITION AGENCY.

Miscellaneous.

WANTED—BY ENGLISHWOMAN OF EDUCATION, position as useful companion to elderly lady, or would care for invalid gentleman, nursing essentials. Address T, box 279, TIMES OFFICE.

WANTED—MIDDLE AGED WOMAN FROM EAST wishes to go out in country or fruit farm, plain cooking and housework, no laundry. More for a home than large salary. Call 61800.

WANTED—EXPERIENCED LADY AND NEPHEW want to take charge of apartment-house, salary or commission; good workers. Write, 724 CROCKER ST., Apt. 29, or call before noons.

WANTED—POSITION BY MIDDLE-AGED EASTern lady as companion or taking care of invalid or charge of office. Address D, box 414, TIMES BRANCH OFFICE.

WANTED—TO RENT, HIGHLY RESPONSIBLE family of adults, want 7 or 8-room well furnished home in Wilshire or W. Adams Heights, 3 or 4 bedrooms, gas furnace, garage. Will pay $200 per month on 6 months' lease for desirable home. 10745, MISS BUSH, WRIGHT-CALLENDER-ANDREWS CO., 603 S. Hill.

WANTED—WILSHIRE BUNGALOW, 8 MONTHS OR YEAR. MUST BE ATTRACTIVELY FURnished. Two ADULTS. C. M. WISELEY, MGR., RENTAL DEPARTMENT. GILES & LAACK, 608-10 HAAS BLDG. BROADWAY AT 7TH. BDWY. 2556.

WANTED — UNFURNISHED HOUSE, 5 TO 7 rooms; garage; north of 7th and east of Western. Three adults. Will pay not over $50. EDWARD D. SILENT & CO., 735 S. Hill. 10695.

WANTED — BY JAPANESE GENTLEMAN, FURnished bungalow in Wilshire district; prefer between $30 and $35 month. 949 S. BROADWAY. Mr. Hirakawa.

WANTED—8 OR 7-ROOM BUNGALOW, FURNISHED or not. Must have gas range, new shades; walking distance. PHONE 22754.

WANTED — FURNISHED BUNGALOW IN GOOD neighborhood, not over $50. J. D., 2602 S. WESTERN AVE.

WANTED—TO RENT 5-ROOM FURNISHED BUNgalow by 2 adults, south or west side. Phone 62902, 47301.

WANTED—LIST YOUR HOUSES FOR RENT with us. Have calls daily. 214 BLACK BLDG. 62157.

WANTED—FURNISHED OR UNFURNISHED 5 OR 6-room bungalow in southwest district. Address 1055 E. 39TH. Phone 20208.

WANTED—3 OR 4-ROOM BUNGALOW, FURNISH-ed or unfurnished; 2 children. Address G, box 280, TIMES OFFICE.

WANTED—WE HAVE PARTIES WAITING TO rent houses. Let us handle yours. No listing charge. LOS ANGELES RENTAL CO. 68845.

WANTED—FURNISHED HOME, 6 OR 7 ROOMS, near Western ave. VERMONT 6548.

Flats and Apartments.

WANTED — FURNISHED APARTMENT OR housekeeping rooms by eastern professor of voice; will practice and give some instruction in whole or part payment. CAIN, 345 Blanchard Hall. 10082.

Business Property.

WANTED — TO RENT SMALL STOREROOM ON Main st. between 1st and 7th; fruits, confectionery, sandwiches. Address D, box 167, TIMES OFFICE.

Country Property.

WANTED — HALF-ACRE, SMALL HOUSE; FURnished or partly; chicken yard; on car line to Los Angeles; permanent people. Address M. C. S., 2226 ALMAN AVE., San Diego, Cal.

WANTED—SITUATIONS—
Male and Female.

WANTED—POSITION BY MAN AND WIFE, ON ranch or camp, for wife to cook for men, only reliable party. 1 mile E. of TARZANA. Call or address 3638 PERCY ST., Los Angeles.

WANTED — POSITION BY YOUNG MARRIED man on ranch, have experience. Call 670 S. 5TH ST.

WANTED—MAN AND WIFE AS COOKS, OR cook and waitress; references. J. McDONALD, 729 Maple ave. Phone A9622.

WANTED — BY MAN AND WIFE, CHAUFFEUR and cook; wife excellent cook, excellent references. PHONE 2722, MAIN 1000.

WANTED—BY JAPANESE YOUNG COUPLE, position in family; have good experience and reference. YAMA, 801 E. Colorado st., Pasadena.

TO LET—ROOMS—
Furnished and Unfurnished.

Furnished.

TO LET—LARGE FRONT ROOM, WELL FURnished, also adjoining room in family, 3 adults. 1619 S. WILTON PLACE.

TO LET—CLEAN, QUIET, NICELY FURNISHED rooms, single and light housekeeping, $2 week and up. 744 S. FLOWER. Main 10621.

TO LET—LARGE FINELY FURNISHED FRONT corner room in private home. Fine location; garage if desired. 1000 CARONDELET ST.

TO LET — NICELY FURNISHED ROOM, $10. Gentlemen preferred. 1532 INGRAHAM, side door.

TO LET—NEWLY FURNISHED ROOMS WITH OR without sleeping porches, private family, opposite Chester place, reasonable. 721 W. 23RD ST.

TO LET—SMALL CHEERFUL ROOM TO GENTLEman; private family; walking distance. 538 S. BONNIE BRAE.

TO LET—WELL FURNISHED BEDROOM AND GArage, $20 month. W. 20TH ST. References required. West 5042.

TO LET — PHONE 70671, WHY PAY HOTEL rates, ask about two fine rooms, new private home. 1 block car. 1813 GLENDALE BLVD.

TO LET—CLEAN HOUSEKEEPING ROOMS, $2 and $2.25 week; bath, hot water. 548 E. PICO.

TO LET—NICELY FURNISHED ROOM, PRIVATE home, $10 month. 1050 W. 23RD ST.

TO LET—$1.50 WEEK UP. CLEAN, COMFORTAble sleeping room, near Subway. 412 TEMPLE ST.

TO LET—ROOMS $2 WEEK UP, THE STAR, 319 W. Second st. Main 2201.

Housekeeping.

TO LET — NINE DOLLARS, TWO FURNISHED rooms, kitchenette, bath, close in; view. 229 S. BUNKER HILL.

Rooms and Board.

TO LET—THE HIGHEST AND MOST MAGNIFIcent private boarding place in the city, 20-ft. ballroom, 900 table, 9 baths, 1 porches, furnace, garage, 22 ft. to lot line; 2 bedroom suites, 3 rooms, suite, unexcelled table. 201 S. BONNIE BRAE. 50292.

TO LET—BELLEVUE TERRACE HOTEL, 9TH and Figueroa, rooms only $2 per week up, board and rooms, $7 per week up, steam heated, poolroom, 3 min. to P. O. Main 7097. Meals 35c. 6445.

TO LET — BEAUTIFULLY FURNISHED, DETached bath, sleeping porch. Best home environments. Man preferred. 845 S. BURLINGTON. 63030.

TO LET—BOARD AND NURSING CARE FOR convalescents and those requiring special diets. HOLLYWOOD 8283.

TO LET—PLEASANT FURNISHED ROOM, REfined home for gentleman or father with young son, school age. 1335 HUDSON AVE., Hollywood.

TO LET—NICELY FURNISHED ROOMS WITH running water, good home cooking. Walking distance. C. S. preferred. 670 BIXEL ST.

TO LET—ROOM AND BOARD IN PRIVATE FAMily. Rate terms. Address Y, box 350, TIMES BRANCH OFFICE.

TO LET—ROOM AND BOARD, LARGE SUNNY room, private bath, twin beds, good home for two elderly people. Close in. 1027 GRANGE ST.

TO LET—SUNNY FRONT ROOM WITH GOOD board. 1000 W. 23RD ST.

TO LET—SUNNY FRONT CORNER ROOM, FURnace heat, with or without. 58306.

TO LET — LARGE HEATED FRONT ROOM, board, $55 months; for 2 near Westlake. 10748.

TO LET — PLEASANT ROOM, PRIVILEGES OF home, 829 W. 17TH ST. West 6277.

TO LET—BOARD TO ELDERLY LADY KINDERgarten, reasonable. GLENDALE 980-M.

Rooms and Board for Children.

TO LET—DAY AND HOME SCHOOL, MUSIC KINdergarten, outdoor study, all grades. WIL. 4093.

Hotels and Rooming-Houses.

TO LET—

ROOMS—ROOMS—ROOMS.
STILLWELL
HOTEL.

You can have a room with private bath. One person as low as $1.50 a day. Two persons as low as $2.50 a day. SPECIAL RATES BY THE WEEK. Good garage next door. 628 S. GRAND AVE.

NATTICK HOTEL,
CORNER FIRST AND MAIN STREETS.
Clean, homelike rooms. Rooms with and without bath. Rates from $7.50 to $2 the day. Good weekly and monthly rates to permanent guests. Always pleased to show rooms.

TO LET—IF YOU ARE LOOKING FOR A NICE warm sunny room with every modern convenience, and 5 minutes' walk to center of city, $1 a day, rates by the month, call at NEW ROSEGROVE HOTEL, 532 S. Flower st., near W. 6th st.

TO LET—HOTEL MERCUR, 1847 S. HILL ST. A real home; modern, clean; all outside rooms; telephones, steam heat, garage, billiard, music and card rooms. Rates $2 to $3 per week. Main 6012.

TO LET—NEW ACACIA HOTEL, 9TH AND HOPE. Just opened. Steam heat, hot and cold water, free phone service. BROADWAY 2571.

TO LET—HOTEL RAMONA, 620 S. GRAND AVE. Rooms by the week; complete outfit for bathing, water, steam, private baths, phones. $5 weekly up.

TO LET—HOTEL CASA GRANDE, 647 S. GRAND ave., right downtown, rooms $2 weekly up.

TO LET—FLATS—
Furnished and Unfurnished.

Furnished.

TO LET—THE LOWER HALF OF A DUPLEX house, 6 rooms, finished in ivory and mahogany. A vacuum system, automatic water heater, oriental rugs and mahogany furniture, piano, large garage, maid's room with extra lavatory. 1264 West Adams district. Shown by appointment. Telephone 27060. RAYMOND.

TO LET—TWO BEAUTIFUL WILSHIRE FLATS, one at $100 and one at $122, elegantly furnished and up-to-date in every particular; garages. EDWARD D. SILENT & CO., 735 S. Hill. 10695.

TO LET — SOUTH SUNNY 2ND FLAT, WEST OF Wood. Adams district. Address D, box 1to, TIMES OFFICE.

TO LET—ER. 14, 4 ROOM SOUTH FLAT, $50. 6 mo. lease. 649 N. BERENDO. 10017L.

TO LET—FLATS—
Furnished and Unfurnished.

Furnished.

TO LET—8-ROOM FURNISHED RESIDENCE, upper flat, overlooking Westlake Park, up-to-date, complete, large veranda, garage, adults, $65. Inquire 423 GRAND VIEW ST.

TO LET—FINELY FURNISHED 4-ROOM FLAT, piazza, open fireplace, artistic and desirable, adults. Westlake district. 2322 W. 9TH.

TO LET—LADY HAS ATTRACTIVE MODERN 5-room flat, Wilshire district, desires congenial lady to share same; widow preferred. 558474.

TO LET—NICELY FURNISHED 4-ROOM BUNGAlow flat, $30. 1449 W. 25RD.

TO LET—3 ROOM NICELY FURNISHED, CLOSE in. 1917 ESTRELLA AVE. 62187.

Unfurnished.

TO LET—UNFURNISHED—
HOUSES—BUNGALOWS—FLATS,
APARTMENTS.
ANYWHERE—ANY RULE—ANY PRICE.
City—Suburbs—Beaches.
Hundreds to Choose From.
COMBINED LISTS OF 175 LEADING AGENTS.
Free!—City Maps, Guide Books and Reliable Rental Information—Free!
Members L. A. Realty Board.
BARKER BROS., 724 S. BROADWAY.
Pico 1840. Main Floor. Automatic 10428.

TO LET—UNFURNISHED 7-ROOM FLAT (AlmostFurnished), garage, gas furnace; near Washington and Grammercy. $40 mo. No children. H. BAILEY BROWN, 1125 Van Nuys Bldg. Phone 60369.

TO LET—UNFURNISHED FLATS, $10.50, $11.50, $12.50, 5-cent car fare, 4 rooms and bath; sleeping porches, lights and gas. Take Santa Fe ave. car to 53rd st., walk one block east. Inquire 5208A MALABAR ST.

TO LET—NEW 5-ROOM BUNGALOW, BEAUtiful Highland Park, close to business district, on 5-cent car. $10 to $15, gas, electricity, etc. 5 Pasadena car to 59TH AVE.

TO LET—5 AND 6-ROOM FLAT, CLOSE IN, walking distance, rent $22.50. Water furnished. 1115 S. FIGUEROA. Phone 569713.

TO LET—$22.50, VERY DESIRABLE UPPER SUNnY flat, three sleeping rooms, gas range, new shades; walking distance. PHONE 22754.

TO LET—4-ROOM AND BEAUTIFUL SLEEPING porch, close in flat, close in. 1813 GLENRY ST. W. Washington car.

TO LET—MOST MODERN 3-ROOM UP-TO-DATE flat, built-in features. Reduced $25 to $20. 1853 W. 25TH.

TO LET—$21, WATER PAID, 5-ROOM UPPER sunny cottage flat, two beds, stationary tubs, walking distance. 1107 SANTEE ST.

TO LET — $25; BEAUTIFUL FLAT, 2 BEDS, dressing-room, east front, walking distance. 1401 W. FOURTH ST.

TO LET WALKING DISTANCE; 4 ROOMS, sleeping porch; gas, modern radiator heated flat; $20; adults. SHADOWLAY, 6701 ELM ST.

TO LET — 5-ROOM AND BATH LOWER CORNER flat; 2 wall beds; rent $17. 1001 SANTEE ST. Phone 20073.

TO LET — TO ADULTS, 6-ROOM WEST UPPER flat. 1815 INGRAHAM. Broadway 7807.

TO LET—2 ROOMS, CLOSE IN, 1234 S. FLOWER. WEST 2061.

TO LET—5-ROOM FLAT, $15. 1233 W. 12TH ST. PHONE 58479.

TO LET—APARTMENTS
Furnished and Unfurnished.

Furnished.

TO LET—

THE DEVONSHIRE.

Just opened. High class, elegantly furnished, 3 and 6-room apartments, all sunny, outside rooms, garage.

511-517 CARONDELET ST.
Half block north of West Sixth st.

WANTED—SITUATIONS—
Male and Female.

WANTED—POSITION BY MAN AND WIFE, ON ranch or camp, for wife to cook for men, only reliable party. 1 mile E. of TARZANA. Call or address 3638 PERCY ST., Los Angeles.

WANTED — POSITION BY YOUNG MARRIED man on ranch, have experience. Call 670 S. 5TH ST.

WANTED—MAN AND WIFE AS COOKS, OR cook and waitress; references. J. McDONALD, 729 Maple ave. Phone A9622.

WANTED — BY MAN AND WIFE, CHAUFFEUR and cook; wife excellent cook, excellent references. PHONE 2722, MAIN 1000.

WANTED—BY JAPANESE YOUNG COUPLE, position in family; have good experience and reference. YAMA, 801 E. Colorado st., Pasadena.

TO LET—ROOMS—
Furnished and Unfurnished.

Furnished.

TO LET—LARGE FRONT ROOM, WELL FURnished, also adjoining room in family, 3 adults. 1619 S. WILTON PLACE.

TO LET—CLEAN, QUIET, NICELY FURNISHED rooms, single and light housekeeping, $2 week and up. 744 S. FLOWER. Main 10621.

TO LET—LARGE FINELY FURNISHED FRONT corner room in private home. Fine location; garage if desired. 1000 CARONDELET ST.

TO LET — NICELY FURNISHED ROOM, $10. Gentlemen preferred. 1532 INGRAHAM, side door.

TO LET—NEWLY FURNISHED ROOMS WITH OR without sleeping porches, private family, opposite Chester place, reasonable. 721 W. 23RD ST.

TO LET—SMALL CHEERFUL ROOM TO GENTLEman; private family; walking distance. 538 S. BONNIE BRAE.

TO LET—WELL FURNISHED BEDROOM AND GArage, $20 month. W. 20TH ST. References required. West 5042.

TO LET — PHONE 70671, WHY PAY HOTEL rates, ask about two fine rooms, new private home. 1 block car. 1813 GLENDALE BLVD.

TO LET—CLEAN HOUSEKEEPING ROOMS, $2 and $2.25 week; bath, hot water. 548 E. PICO.

TO LET—NICELY FURNISHED ROOM, PRIVATE home, $10 month. 1050 W. 23RD ST.

TO LET—$1.50 WEEK UP. CLEAN, COMFORTAble sleeping room, near Subway. 412 TEMPLE ST.

TO LET—ROOMS $2 WEEK UP, THE STAR, 319 W. Second st. Main 2201.

Housekeeping.

TO LET — NINE DOLLARS, TWO FURNISHED rooms, kitchenette, bath, close in; view. 229 S. BUNKER HILL.

Rooms and Board.

TO LET—THE HIGHEST AND MOST MAGNIFIcent private boarding place in the city, 20-ft. ballroom, 900 table, 9 baths, 1 porches, furnace, garage, 22 ft. to lot line; 2 bedroom suites, 3 rooms, suite, unexcelled table. 201 S. BONNIE BRAE. 50292.

TO LET—BELLEVUE TERRACE HOTEL, 9TH and Figueroa, rooms only $2 per week up, board and rooms, $7 per week up, steam heated, poolroom, 3 min. to P. O. Main 7097. Meals 35c. 6445.

TO LET — BEAUTIFULLY FURNISHED, DETached bath, sleeping porch. Best home environments. Man preferred. 845 S. BURLINGTON. 63030.

TO LET—BOARD AND NURSING CARE FOR convalescents and those requiring special diets. HOLLYWOOD 8283.

TO LET—PLEASANT FURNISHED ROOM, REfined home for gentleman or father with young son, school age. 1335 HUDSON AVE., Hollywood.

TO LET—NICELY FURNISHED ROOMS WITH running water, good home cooking. Walking distance. C. S. preferred. 670 BIXEL ST.

TO LET—ROOM AND BOARD IN PRIVATE FAMily. Rate terms. Address Y, box 350, TIMES BRANCH OFFICE.

TO LET—ROOM AND BOARD, LARGE SUNNY room, private bath, twin beds, good home for two elderly people. Close in. 1027 GRANGE ST.

TO LET—SUNNY FRONT ROOM WITH GOOD board. 1000 W. 23RD ST.

TO LET—SUNNY FRONT CORNER ROOM, FURnace heat, with or without. 58306.

TO LET — LARGE HEATED FRONT ROOM, board, $55 months; for 2 near Westlake. 10748.

TO LET — PLEASANT ROOM, PRIVILEGES OF home, 829 W. 17TH ST. West 6277.

TO LET—BOARD TO ELDERLY LADY KINDERgarten, reasonable. GLENDALE 980-M.

Rooms and Board for Children.

TO LET—DAY AND HOME SCHOOL, MUSIC KINdergarten, outdoor study, all grades. WIL. 4093.

Hotels and Rooming-Houses.

TO LET—

ROOMS—ROOMS—ROOMS.
STILLWELL
HOTEL.

You can have a room with private bath. One person as low as $1.50 a day. Two persons as low as $2.50 a day. SPECIAL RATES BY THE WEEK. Good garage next door. 628 S. GRAND AVE.

NATTICK HOTEL,
CORNER FIRST AND MAIN STREETS.
Clean, homelike rooms. Rooms with and without bath. Rates from $7.50 to $2 the day. Good weekly and monthly rates to permanent guests. Always pleased to show rooms.

TO LET—IF YOU ARE LOOKING FOR A NICE warm sunny room with every modern convenience, and 5 minutes' walk to center of city, $1 a day, rates by the month, call at NEW ROSEGROVE HOTEL, 532 S. Flower st., near W. 6th st.

TO LET—HOTEL MERCUR, 1847 S. HILL ST. A real home; modern, clean; all outside rooms; telephones, steam heat, garage, billiard, music and card rooms. Rates $2 to $3 per week. Main 6012.

TO LET—NEW ACACIA HOTEL, 9TH AND HOPE. Just opened. Steam heat, hot and cold water, free phone service. BROADWAY 2571.

TO LET—HOTEL RAMONA, 620 S. GRAND AVE. Rooms by the week; complete outfit for bathing, water, steam, private baths, phones. $5 weekly up.

TO LET—HOTEL CASA GRANDE, 647 S. GRAND ave., right downtown, rooms $2 weekly up.

TO LET—FLATS—
Furnished and Unfurnished.

Furnished.

TO LET—THE LOWER HALF OF A DUPLEX house, 6 rooms, finished in ivory and mahogany. A vacuum system, automatic water heater, oriental rugs and mahogany furniture, piano, large garage, maid's room with extra lavatory. 1264 West Adams district. Shown by appointment. Telephone 27060. RAYMOND.

TO LET—TWO BEAUTIFUL WILSHIRE FLATS, one at $100 and one at $122, elegantly furnished and up-to-date in every particular; garages. EDWARD D. SILENT & CO., 735 S. Hill. 10695.

TO LET — SOUTH SUNNY 2ND FLAT, WEST OF Wood. Adams district. Address D, box 1to, TIMES OFFICE.

TO LET—ER. 14, 4 ROOM SOUTH FLAT, $50. 6 mo. lease. 649 N. BERENDO. 10017L.

TO LET—FLATS—
Furnished and Unfurnished.

Furnished.

TO LET—8-ROOM FURNISHED RESIDENCE, upper flat, overlooking Westlake Park, up-to-date, complete, large veranda, garage, adults, $65. Inquire 423 GRAND VIEW ST.

TO LET—FINELY FURNISHED 4-ROOM FLAT, piazza, open fireplace, artistic and desirable, adults. Westlake district. 2322 W. 9TH.

TO LET—LADY HAS ATTRACTIVE MODERN 5-room flat, Wilshire district, desires congenial lady to share same; widow preferred. 558474.

TO LET—NICELY FURNISHED 4-ROOM BUNGAlow flat, $30. 1449 W. 25RD.

TO LET—3 ROOM NICELY FURNISHED, CLOSE in. 1917 ESTRELLA AVE. 62187.

Unfurnished.

TO LET—UNFURNISHED—
HOUSES—BUNGALOWS—FLATS,
APARTMENTS.
ANYWHERE—ANY RULE—ANY PRICE.
City—Suburbs—Beaches.
Hundreds to Choose From.
COMBINED LISTS OF 175 LEADING AGENTS.
Free!—City Maps, Guide Books and Reliable Rental Information—Free!
Members L. A. Realty Board.
BARKER BROS., 724 S. BROADWAY.
Pico 1840. Main Floor. Automatic 10428.

TO LET—UNFURNISHED 7-ROOM FLAT (AlmostFurnished), garage, gas furnace; near Washington and Grammercy. $40 mo. No children. H. BAILEY BROWN, 1125 Van Nuys Bldg. Phone 60369.

TO LET—UNFURNISHED FLATS, $10.50, $11.50, $12.50, 5-cent car fare, 4 rooms and bath; sleeping porches, lights and gas. Take Santa Fe ave. car to 53rd st., walk one block east. Inquire 5208A MALABAR ST.

TO LET—5 AND 6-ROOM FLAT, CLOSE IN, walking distance, rent $22.50. Water furnished. 1115 S. FIGUEROA. Phone 569713.

TO LET—$22.50, VERY DESIRABLE UPPER SUNnY flat, three sleeping rooms, gas range, new shades; walking distance. PHONE 22754.

TO LET—4-ROOM AND BEAUTIFUL SLEEPING porch, close in flat, close in. 1813 GLENRY ST. W. Washington car.

TO LET—MOST MODERN 3-RO

Classified Liners.

WANTED—
Miscellaneous.
Diamonds and Jewelry.

WANTED — DIAMONDS, JEWELRY, LIBERTY Bonds, Oriental rugs, old gold, pearls, silverware, furs, all other valuable articles; highest prices paid. Courteous, fair treatment and confidence are our business policies; private rooms for your convenience. Quick action. Reference.
MARKWELL & CO.,
200 Citizens National Bank Bldg., Fifth and Spring sts. Phone 15792.

WANTED—DIAMONDS. DIAMONDS!
HIGHEST PRICES PAID FOR YOUR DIAMONDS AND JEWELRY.
$1200 IF YOU HAVE DIAMONDS OR JEWELRY IN PAWN ANYWHERE IN U. S. WHICH YOU ARE UNABLE TO REDEEM, I WILL BUY YOUR TICKETS AND PAY YOU WHAT THEY ARE WORTH. OLD GOLD AND SILVER BOUGHT.
T. J. HINDIN, 309 UNION OIL BLDG. Seventh and Spring. Phone 66119.

WANTED—DIAMONDS! DIAMONDS! DIAMONDS! When disposing of your diamonds it is to your advantage to see us. We will gratifyingly pay the highest cash prices. Private offices, courteous treatment.
J. C. FERGUSON,
206-7 Haas Bldg., 7th & Broadway. Phone 63516.

WANTED—$100,000. $100,000. DIAMONDS.
Will pay 75 per cent. more for your diamonds, gold, platinum, silverware, etc., than elsewhere. Courteous attention. Private office. FRANKS GEM CO., 344 W. Sixth st., near Broadway.

WANTED—HIGH PRICES FOR DIAMONDS. Pay highest top prices for good ones. Also loan on them, what others sometimes pay to private people. No charity, just legitimate business. 306-7 Stimson Bldg., 3rd and Spring.

WANTED—DIAMONDS IN ANY QUANTITY, ALSO jewelry, old gold, silver, watches, antiques, false teeth of any kind; before you sell see us. PALACE GEM JEWELRY CO., 308 W. 7th, st.

WANTED — DIAMOND, 2 TO 8 CARATS; WILL pay spot cash. Phone MR. CADMAN at 69037, or bring it to 1229 S. Olive st.

WANTED — DIAMONDS, WATCHES, JEWELRY, antique gold teeth, will pay full value. Don't question. PEARLIES, 339 7th st.

WANTED—DIAMONDS, WATCHES, OLD GOLD, highest prices paid. ROBBINS, 607 S. Spring.

PRIVATE PARTY WISHES TO BUY SOLITAIRE diamond ring. Address OWNER, 1216 S. Main.

SWAPS—
All Sorts.

FOR EXCHANGE—
1918 Sedan.
Will accept large diamonds as part payment on 1918 7-passenger sedan at $2000. Price now $2350. This car in excellent condition. See LEACH, 1035 S. Grand ave.

FOR EXCHANGE — VISIBLE TYPEWRITER, trunk, Colt's automatic gun, all new; want diamonds or what have you? Bulonis, 62247. HART.

FOR EXCHANGE—SINGLE CYLINDER HARLEY-Davidson running outfit; will exchange for auto or trade, for shotgun. Call HOLLYWOOD 3412.

FOR EXCHANGE—A 5-TON TRUCK, WANTED, a Ford roadster. 1400 W. Washington. Inquire 1400 W. BUSHNELL, 2057W.

FOR EXCHANGE—CANADIAN MAMMOTH MOOSE head, mounted, $350; will exchange for diamond. Phone 26729.

FOR EXCHANGE—LARGE PASADENA LOT, clear for automobile. 260 SALEM ST., Glendale.

FOR EXCHANGE—10 ACRES FLORIDA TRUCK land, near town, for sale or trade. 214 BLACK BLDG.

FOR EXCHANGE—NEW PORTABLE ORGAN FOR Victrola or baritone. 1380 E. 48TH PLACE.

FOR EXCHANGE — LIGHT DELIVERY CAR. Want lot, about $400. 935 MARIPOSA. 597359.

AUTOMOBILES, ETC.—
Miscellaneous.
Automobiles for Sale.

NOTICE— —NOTICE
1917 KISSEL 100-POINT 6.
REBUILT AND GUARANTEED
SAME AS NEW. TAKE YOUR OLD CAR AS PART PAYMENT. THIS IS YOUR CHANCE. YOU VERY SELDOM HAVE THE OPPORTUNITY TO GET A CAR OF THIS CALIBER AT SUCH A LOW PRICE.
W. L. HUGHSON CO.,
1001 S. OLIVE ST. 10457.
BE SURE YOU GET A BARGAIN—
When buying a used car, let us assist you. We guarantee to save you money by protecting you from misrepresentation or unsafe investment, and by securing for you the highest value. We are expert buyers, and specialists of mechanical construction. We will see that you have the utmost legal protection regarding title. Let us act as appointment and let us call to take you to and to inspect your respective purchase. Our specialty is buying, we do not sell cars. MARSH & KINKAID. Phone Garvanza 293.

1919 BUICK 1919
SEVEN-PASSENGER, WIRE WHEELS, BUMPER, SPOT LIGHT, ETC. IN FACT THIS CAR IS NEW, HAVING RUN ONLY A FEW MILES. TERMS TO REASONABLE PARTIES.
J. T. DYE,
524 W. PICO ST.

1925 TAKES
Late 1917 Light Touring Car.
Has run 5000 miles; new tires, new paint, guaranteed mechanically perfect. Will take Ford, any condition, as part payment, or seen at LIBE MOTOR CO., 6724 Hollywood Blvd.

TAKEN IN ON RENT, FORECLOSURE OF mortgage, to sell at $395; terms if desired. $395 takes it, a 5-passenger touring car in A1 condition, with electric lights and starter; car may be seen at 1096 WRIGHT ST., near 23RD. $1,200. Sunday, or residence morning, evening, 2121 Berkeley. Glendale car.

HUPMOBILE, 1916 ROADSTER, SPECIAL TOP, rear cover, newly painted, cord tires, with extras, completely overhauled, beautiful car. Will sell cheap for $800. Address box 15, TIMES OFFICE, Pasadena.

FORD, LATE 1916 TOURING, IN GOOD CONDITION; guaranteed, $50 down, balance 12 monthly payments.
MORAN & McMENAMY, 1424 S. Main.

CHEVROLET ROADSTER, 1917, LIKE NEW, 4-cylinder, 5-passenger, $450 cash, balance $20 per month; interest included in payments.
WILLYS-OVERLAND PACIFIC CO.,
Used Car Dept., 1228 S. Olive.

1918 HUPMOBILE—
Has been run as good as new. Don't overlook this bargain. Easy terms.
BROWN & BUTLER,
61623. N.E. cor. Pico and Hill sts. 61625.
Open Sunday.

FOR SALE—FRANKLIN ROADSTER, $295.
USED CAR DEPT., LEACH MOTOR CAR CO., 1234 S. OLIVE ST.

1919 PEERLESS SEDAN—
Never been operated; owner's salesman to our store; will sacrifice for quick sale. See MR. HENDERSON, 1734 Cahuenga ave., Hollywood. 57281.

FOR SALE—
CHEVROLET TOURING "490."
$475.
USED CAR DEPT., LEACH MOTOR CAR CO., 1234 S. OLIVE ST.

FOR SALE—LIBERTY 3-PASSENGER, 1917 MODEL, GONE OVER THOROUGHLY; NEW TIRES, TOP AND PAINT; EXTRA COVERS, ETC. THIS CAR LOOKS AND IS AS GOOD AS NEW. GOOD VALUE.
LYNN C. BUXTON,
1160 S. FIGUEROA.

FOR SALE—
BABY GRAND CHEVROLET ROADSTER.
$425.
USED CAR DEPT., LEACH MOTOR CAR CO., 1234 S. OLIVE ST.

FOR SALE—
STUDEBAKER ROADSTER, 6-36.
Excellent mechanical condition. Looks like new.
BARGAIN IF TAKEN AT ONCE.
Can be seen any evening.
L. O. SOLT, 536 S. Hope st.

FOR SALE—OR WILL RENT MY BUICK 1915 C-37, 5-passenger, run 13,000 miles; like new; new tires, extra cord, new top, and paint. Overhauled, $850 cash. Box 18, TIMES OFFICE, Pasadena.

FOR SALE—
MODEL "D" KING TOURING.
$675.
USED CAR DEPT., LEACH MOTOR CAR CO., 1234 S. OLIVE ST.

FOR SALE — STEARNS-KNIGHT, EIGHT-CYLINDER, 7-PASSENGER, THOROUGHLY GONE OVER, NEWLY PAINTED, CORD TIRES, A FINE CAR AT THE RIGHT PRICE.
LYNN C. BUXTON,
1160 S. FIGUEROA.

FOR SALE—
LATE MODEL JORDAN, 7-PASS.
LIKE NEW.
$1400.
USED CAR DEPT., LEACH MOTOR CAR CO., 1234 S. OLIVE ST.

PACKARD TWIN SIX, 5-PASS.
A beauty, with six good tires, lot of extras. Private car, only used on boulevards. Low rate for quick sale, cash or terms, a real Packard proposition. 1035 S. BROADWAY.

FORD CHUMMY ROADSTER, SPECIAL COVERlet body, with fifty curtains, one-man top, rain-vision windshield, and other extras; 1917 chassis. Guaranteed three months. $395.
MORAN & McMENAMY, 1424 S. Main.

MY LOCOMOBILE SIX, 1918 TOURING, NEWLY painted and cowled top; 6 cord tires, 2 new; beautiful car; excellent condition, $700. Box 10, TIMES OFFICE, Pasadena.

MUST SELL 1916 BUICK ROADSTER, RUN 4000 miles, classy top and covers, many extras; worth over $2000, for sale before Wednesday for $1450, no trade. Address owner, P.O. Box 1274, Los Angeles.

FOR SALE—PRANKLIN ROADSTER, CHEAP FOR cash. Address owner, 1917 or 1918 Ford chassis. Trade for good 1917 or 1918 Ford touring body. Phone 22406.

FOR SALE—OR TRADE, 1912 PIERCE-ARROW auto, good condition, will trade for city lot. BIRNBAUM DIV. CO., 305 S. Spring.

AUTOMOBILES, ETC.—
Miscellaneous.
Automobiles for Sale.

THE FOLLOWING CARS ARE EXCEPTIONAL values at the price we are asking.
Don't fail to see them if you are interested in buying a used car.
1917 GRANT 5-PASS.
In perfect condition throughout. Will sell at a sacrifice.
1916 OVERLAND 5-PASS.
Refinished and guaranteed mechanically; good tires. A real bargain.
OLDSMOBILE 42.
Taken in trade on one of our Jordans. This car has been overhauled and is in fine shape.
1918 JORDAN COUPE.
This is one of the nicest coupes in town; special upholstering, new tires and is hard to tell from new.
S. F. SEAGER & CO.,
1400 S. Figueroa. Main 3130.

FOR SALE— —FOR RENT.
PACIFIC AUTO EXCHANGE,
432 WEST PICO.
EASY TERMS. WEEK OR MONTH.
CADILLAC Tr. 18.
STUTZ Tour. 17.
BUICK 6-36.
STUTZ Speed. 16.
CADILLAC Rd. 17.
FORD Road. 16.
CHALMERS Rd. 17.
KISSEL Sedan 17.
SUPER HUDSON Sedan.
KISSEL Coupe 18.
BRISCOE Tr. 17.
HUPMOBILE, 16 and 17.
KISSEL Tr., 16 and 17.
We rent autos, week or month.
PAC. AUTO EXCHANGE, 432 W. PICO.

FOR SALE—
1918 BUICK, 7-PASSENGER.
1917 MERCER, 7-PASS.
1916 STUTZ CHUMMY ROADSTER.
1916 CADILLAC TOURING.
1915 CADILLAC TOURING, CORD TIRES.
1917 MARMON CHUMMY ROAD.
1914 7-PASS. PACKARD 6-48.
SEE THESE CARS AT THE
BOULEVARD MOTORS CO.
6624 HOLLYWOOD BLVD.
HOLLY 2161.

PIPHER BROS.
1452-1000 S. MAIN ST., cor. 11th st.
TODAY'S SPECIALS.
CHEVROLET ROADSTER, 490.
DODGE BROS. CAR, 5-PASS.
STUTZ, 1917, ROADSTER.
$100 cash and four payments of $25 buys a handy roadster; electric starter, lights, etc. Don't miss this one.
PIPHER BROS.

NOTICE— —NOTICE
STEARNS 8.
ONE OF THOSE QUALITY CARS AT THE VERY LOW PRICE OF $1250. THIS CAR MUST BE SEEN TO BE APPRECIATED. CALL
W. L. HUGHSON CO.,
1001 S. OLIVE ST. 10457.

FOR SALE—
1917 B-U-I-C-K.
ROADSTER, OVERHAULED, REPAINTED, GOOD TIRES, WIRE WHEELS, SPECIAL TOP, TAPESTRY UPHOLSTERING, BUMPERS, ETC. THIS IS ONE OF THE NICEST CARS TO BE SEEN IN LOS ANGELES. DROP IN AND LOOK IT OVER.
524 W. PICO ST.

GET RID OF THAT OUT-OF-DATE EXPENSIVE car. Trade it in for the latest model Maxon, the most economical car on the market. We want you to see this dashing little car and if you will do business with us today we will allow a little more for your car than any man in Los Angeles. Let us give you demonstration. Call today. 1055 S. OLIVE ST., phone Broadway 3885, ask for Harry Counsel.

FOR SALE—
1917 B-U-I-C-K.
TOURING CAR, SPECIAL TOP, OVERHAULED, GOOD TIRES, PAINT LIKE NEW. IN EVERY RESPECT MUST BE SEEN TO BE APPRECIATED. TERMS.
524 W. PICO ST.

1917 FORD TOURING, NEW TOP AND PAINT, STEERING GEAR, NEW TIRES, MOTOR RUNS GOOD TIRES PRICE $475. TERMS $150 CASH, BALANCE $28.50 PER MONTH, INTEREST INCLUDED IN PAYMENTS.
WILLYS-OVERLAND PACIFIC CO.,
USED CAR DEPT. 1228 S. OLIVE.

LIBERTY SEDAN, 1918 MODEL, ONLY USED FEW WEEKS. RUN LESS THAN 1000 MILES; EQUIPPED WITH GOODYEAR CORD TIRES AND OTHER EXTRAS. WILL SELL AT $300 REDUCTION IN PRICE. GOOD CAR, CANNOT BE TOLD FROM NEW. A REAL BARGAIN.
LYNN C. BUXTON,
1160 S. FIGUEROA.

WANTED—FORD ROADSTER IN GOOD MECHANical condition, for $200 to $250; cash or terms; would consider "stripped car." Note terms in machine recently "doiled up" to sell. Might also consider additional cash and passenger Ford if price is RIGHT for both cars. E. F. DURBIN, 616 Brockman Bldg.

FOR SALE—1917 STUTZ 5-PASS. COUPE, MODEL CORD TIRES, NEW EXTRA TIRE, SPECIAL TOP; THIS CAR SHOWS NO WEAR WHATEVER; A REAL BARGAIN. LYNN C. BUXTON, 1160 S. FIGUEROA. THIS SURE GUARANTEED PERFECT CONDITION.

1918 OVERLAND 85-48 TOURING.
The latest model 5-passenger car, new pantasote top, attractively painted, good tires, upholstering in excellent condition, motor runs perfectly, full equipment. Let us demonstrate its everything qualities and its wonderful power.
WILLYS OVERLAND PACIFIC CO.,
Used Car Dept., 1228 S. Olive.

1918 HUPMOBILE—
Six cities, two factory bumpers, perfect running condition. Sold new at $1980. Will sell for a bargain. See MR. ARTHUR, 1098 S. Furness ave. Price 1325.

CHANDLER CHUMMY—
A beauty, only slightly used, equipped with wire wheels, and six cord tires. Always a desirable car that is right. Act quick if you want it. Call 633 S. BROADWAY.

FORD—1916 TOURING—
Mechanically A1, excellent tires; spotlight, Klaxon, tire rack, lock, tool box, etc. A sure snap, owner left town, $265. Call 633 S. BROADWAY.

FOR SALE—
FRANKLIN ROADSTER.
$295.
USED CAR DEPT., LEACH MOTOR CAR CO., 1234 S. OLIVE ST.

1919 KING "S."
$1200.
USED CAR DEPT., LEACH MOTOR CAR CO., 1234 S. OLIVE ST.

CHANDLER, LATEST MODEL, MADE, 4-PASSenger Dispatch, short model, only 4000 miles. Lots of extras. Wire wheels with six demountable rims, bargain, owner going East. This car looks and runs like new. Call at RIZMALLA, Wilshire 4875. 1339 INGRAHAM ST.

WILLYS-OVERLAND PACIFIC CO.,
Used Car Dept., 1228 S. Olive.

FOR SALE—NEW 1918 MODEL KISSELKAR, 5-PASSENGER, LIGHT SIX, FINE EQUIPMENT, BUMPERS FRONT AND REAR, CORD TIRES, ETC. SEE THIS FOR A REAL BARGAIN. COST OVER $1800; CAR IS IN PERFECT CONDITION IN EVERY RESPECT. QUICK ACTION.
LYNN C. BUXTON,
1160 S. FIGUEROA.

FOR SALE—CHALMERS 36; FIVE-PASS., NEWLY PAINTED, 1917 MODEL, ALL GOOD TIRES, WITH SPARE. A BARGAIN AT $900.
STEARNS AGENCY,
1160 S. FIGUEROA.

1918 CHUMMY ROADSTER
Six cities, two factory bumpers, perfect running condition. Sold new at $1980. Will sell for a bargain. See MR. ARTHUR, 1098 S. Furness ave. Price 1325.

CHANDLER CHUMMY—
A beauty, only slightly used, equipped with wire wheels, and six cord tires. Always a desirable car that is right. Act quick if you want it. Call 633 S. BROADWAY.

FORD—1916 TOURING—
Mechanically A1, excellent tires; spotlight, Klaxon, tire rack, lock, tool box, etc. A sure snap, owner left town, $265. Call 633 S. BROADWAY.

FOR SALE—
FRANKLIN ROADSTER.
$295.
USED CAR DEPT., LEACH MOTOR CAR CO., 1234 S. OLIVE ST.

1919 PEERLESS SEDAN—
Never been operated; owner's salesman to our store; will sacrifice for quick sale. See MR. HENDERSON, 1734 Cahuenga ave., Hollywood. 57281.

FOR SALE—
CHEVROLET TOURING "490."
$475.
USED CAR DEPT., LEACH MOTOR CAR CO., 1234 S. OLIVE ST.

FOR SALE—LIBERTY 3-PASSENGER, 1917 MODEL, GONE OVER THOROUGHLY; NEW TIRES, TOP AND PAINT; EXTRA COVERS, ETC. THIS CAR LOOKS AND IS AS GOOD AS NEW. GOOD VALUE.
LYNN C. BUXTON,
1160 S. FIGUEROA.

FOR SALE—
BABY GRAND CHEVROLET ROADSTER.
$425.
USED CAR DEPT., LEACH MOTOR CAR CO., 1234 S. OLIVE ST.

FOR SALE—
STUDEBAKER ROADSTER, 6-36.
Excellent mechanical condition. Looks like new.
BARGAIN IF TAKEN AT ONCE.
Can be seen any evening.
L. O. SOLT, 536 S. Hope st.

FOR SALE—OR WILL RENT MY BUICK 1915 C-37, 5-passenger, run 13,000 miles; like new; new tires, extra cord, new top, and paint. Overhauled, $850 cash. Box 18, TIMES OFFICE, Pasadena.

FOR SALE—
MODEL "D" KING TOURING.
$675.
USED CAR DEPT., LEACH MOTOR CAR CO., 1234 S. OLIVE ST.

FOR SALE — STEARNS-KNIGHT, EIGHT-CYLINDER, 7-PASSENGER, THOROUGHLY GONE OVER, NEWLY PAINTED, CORD TIRES, A FINE CAR AT THE RIGHT PRICE.
LYNN C. BUXTON,
1160 S. FIGUEROA.

FOR SALE—
LATE MODEL JORDAN, 7-PASS.
LIKE NEW.
$1400.
USED CAR DEPT., LEACH MOTOR CAR CO., 1234 S. OLIVE ST.

PACKARD TWIN SIX, 5-PASS.
A beauty, with six good tires, lot of extras. Private car, only used on boulevards. Low rate for quick sale, cash or terms, a real Packard proposition. 1035 S. BROADWAY.

FORD CHUMMY ROADSTER, SPECIAL COVERlet body, with fifty curtains, one-man top, rain-vision windshield, and other extras; 1917 chassis. Guaranteed three months. $395.
MORAN & McMENAMY, 1424 S. Main.

MY LOCOMOBILE SIX, 1918 TOURING, NEWLY painted and cowled top; 6 cord tires, 2 new; beautiful car; excellent condition, $700. Box 10, TIMES OFFICE, Pasadena.

MUST SELL 1916 BUICK ROADSTER, RUN 4000 miles, classy top and covers, many extras; worth over $2000, for sale before Wednesday for $1450, no trade. Address owner, P.O. Box 1274, Los Angeles.

FOR SALE—FRANKLIN ROADSTER, CHEAP FOR cash. Address owner, 1917 or 1918 Ford chassis. Trade for good 1917 or 1918 Ford touring body. Phone 22406.

FOR SALE—OR TRADE, 1912 PIERCE-ARROW auto, good condition, will trade for city lot. BIRNBAUM DIV. CO., 305 S. Spring.

AUTOMOBILES, ETC.—
Miscellaneous.
Automobiles for Sale.

1917 APPERSON 8.
This is really an early 1918 model, there being only a few minor changes in the latest models. It is a 7-pass. touring car and bargain in one of our regular APPERSON specials. Any prospective purchaser desiring the car with us to discuss or try it out will have our equipment duly cared for. Its appearance plainly indicates the carefulness and skill of its owner. Call at the factory for the discriminating buyer. Talk to us about it. The owner wants quick action.
APPERSON FACTORY BRANCH,
1325 S. Figueroa. Phone 22075.

FOR SALE— —ENCLOSED CARS.
McFARLAN 6-48 LIMOUSINE, NEW, A CLASSY JOB. BUICK 6-48 COUPE IN 1917 STYLE. COMPLETE IN EVERY DETAIL. KING EIGHT AND OVERLAND SEDAN, IN EXCELLENT SHAPE.
524 W. PICO ST.

FORD TOURING—
New top and paint, good upholstering and tires; shock absorbers, speedometer. Motor unburned; mechanically good, price $300; terms $125 cash, balance $20 per month; interest included in payments.
WILLYS-OVERLAND PACIFIC CO.,
Used Car Depot, 1228 S. Olive.

FOR SALE—NEW 1918 MODEL KISSELKAR, 5-PASSENGER, LIGHT SIX, FINE EQUIPMENT, BUMPERS FRONT AND REAR, CORD TIRES, ETC. SEE THIS FOR A REAL BARGAIN. COST OVER $1800; CAR IS IN PERFECT CONDITION IN EVERY RESPECT. QUICK ACTION.
LYNN C. BUXTON,
1160 S. FIGUEROA.

FOR SALE—CHALMERS 36; FIVE-PASS., NEWLY PAINTED, 1917 MODEL, ALL GOOD TIRES, WITH SPARE. A BARGAIN AT $900.
STEARNS AGENCY,
1160 S. FIGUEROA.

1918 CHUMMY ROADSTER
Six cities, two factory bumpers, perfect running condition. Sold new at $1980. Will sell for a bargain. See MR. ARTHUR, 1098 S. Furness ave. Price 1325.

CHANDLER CHUMMY—
A beauty, only slightly used, equipped with wire wheels, and six cord tires. Always a desirable car that is right. Act quick if you want it. Call 633 S. BROADWAY.

FORD—1916 TOURING—
Mechanically A1, excellent tires; spotlight, Klaxon, tire rack, lock, tool box, etc. A sure snap, owner left town, $265. Call 633 S. BROADWAY.

FOR SALE—
FRANKLIN ROADSTER.
$295.
USED CAR DEPT., LEACH MOTOR CAR CO., 1234 S. OLIVE ST.

1919 PEERLESS SEDAN—
Never been operated; owner's salesman to our store; will sacrifice for quick sale. See MR. HENDERSON, 1734 Cahuenga ave., Hollywood. 57281.

FOR SALE—
CHEVROLET TOURING "490."
$475.
USED CAR DEPT., LEACH MOTOR CAR CO., 1234 S. OLIVE ST.

FOR SALE—LIBERTY 3-PASSENGER, 1917 MODEL, GONE OVER THOROUGHLY; NEW TIRES, TOP AND PAINT; EXTRA COVERS, ETC. THIS CAR LOOKS AND IS AS GOOD AS NEW. GOOD VALUE.
LYNN C. BUXTON,
1160 S. FIGUEROA.

FOR SALE—
BABY GRAND CHEVROLET ROADSTER.
$425.
USED CAR DEPT., LEACH MOTOR CAR CO., 1234 S. OLIVE ST.

FOR SALE—
STUDEBAKER ROADSTER, 6-36.
Excellent mechanical condition. Looks like new.
BARGAIN IF TAKEN AT ONCE.
Can be seen any evening.
L. O. SOLT, 536 S. Hope st.

FOR SALE—OR WILL RENT MY BUICK 1915 C-37, 5-passenger, run 13,000 miles; like new; new tires, extra cord, new top, and paint. Overhauled, $850 cash. Box 18, TIMES OFFICE, Pasadena.

FOR SALE—
MODEL "D" KING TOURING.
$675.
USED CAR DEPT., LEACH MOTOR CAR CO., 1234 S. OLIVE ST.

FOR SALE — STEARNS-KNIGHT, EIGHT-CYLINDER, 7-PASSENGER, THOROUGHLY GONE OVER, NEWLY PAINTED, CORD TIRES, A FINE CAR AT THE RIGHT PRICE.
LYNN C. BUXTON,
1160 S. FIGUEROA.

FOR SALE—
LATE MODEL JORDAN, 7-PASS.
LIKE NEW.
$1400.
USED CAR DEPT., LEACH MOTOR CAR CO., 1234 S. OLIVE ST.

PACKARD TWIN SIX, 5-PASS.
A beauty, with six good tires, lot of extras. Private car, only used on boulevards. Low rate for quick sale, cash or terms, a real Packard proposition. 1035 S. BROADWAY.

FORD CHUMMY ROADSTER, SPECIAL COVERlet body, with fifty curtains, one-man top, rain-vision windshield, and other extras; 1917 chassis. Guaranteed three months. $395.
MORAN & McMENAMY, 1424 S. Main.

MY LOCOMOBILE SIX, 1918 TOURING, NEWLY painted and cowled top; 6 cord tires, 2 new; beautiful car; excellent condition, $700. Box 10, TIMES OFFICE, Pasadena.

MUST SELL 1916 BUICK ROADSTER, RUN 4000 miles, classy top and covers, many extras; worth over $2000, for sale before Wednesday for $1450, no trade. Address owner, P.O. Box 1274, Los Angeles.

FOR SALE—FRANKLIN ROADSTER, CHEAP FOR cash. Address owner, 1917 or 1918 Ford chassis. Trade for good 1917 or 1918 Ford touring body. Phone 22406.

FOR SALE—OR TRADE, 1912 PIERCE-ARROW auto, good condition, will trade for city lot. BIRNBAUM DIV. CO., 305 S. Spring.

AUTOMOBILE BUSINESS ANNOUNCEMENTS—
Miscellaneous.
Transfer and Express—Shipping.

AUTOMOBILE TRUCKS—
PETERSON'S have furniture of any commodity distance—1914 Ford, or, too expensive to state, we save you money. FASTER THAN FOREVER THAN EXPRESS. Rates $4000—1914 Ford, $4000 Ford, $4000—1914 Ford, $4000 Ford, $4000—1914 Ford, $4000 Ford,

...ssified Liners.

HOUSES— For Sale.

FOR SALE— BY OWNER.

WILSHIRE DISTRICT.

FURNISHED OR UNFURNISHED, COMPLETE AND WELL FURNISHED, FOR LESS THAN ACTUAL VALUE UNFURNISHED OR AT A BIG DISCOUNT IF SOLD UNFURNISHED ON ACCOUNT OF MOVING.

North of and near Wilshire boulevard, in highly restricted district. Near both ... cars and ...

Nearly new chalet, description of which is as follows:

First Floor: Large living-room, dining-room, den, finished throughout in mahogany, reception hall, kitchen, two large family bedrooms with tile bath between them; bedroom with bath, and screened porch.

Second Floor: Large bedroom, sleeping porch and tile bath.

ADDITIONAL: Hand decorations in oil on canvas, hardwood floors throughout, furnace heat, Wilshire-H-4.

MOT SIMPLY A BARGAIN, BUT A SACRIFICE.

Occupied by owner and open for inspection. ... 20 to 2:30 p. m. Sunday. Positively no admittance except at posted hours.

By auto go out Wilshire boulevard or Wes... to Westlake Park, turn to the left to ... avenue number, or get off West Sixth car... at Robert boulevard.

FOR SALE— ...NEW, UP TO DATE BUNGALOW. ... Five rooms and breakfast room. ... Situated near Vermont and Slauson. Price ... $3,500. Terms, $500 cash, $30 month. Hig... large lining and dining-rooms, with ... built-in buffet, bookcase and pressed brick ... fireplace; hardwood floors throughout; ... sleeping-room divided by modernly equipped ... high school home. A bargain at the price. ... to see it.

LOS ANGELES INVESTMENT COMPANY, ... Owners and Builders, ... 200 Investment Bldg. ... Broadway at 8th. ...

FOR SALE— I OFFER FOR SALE AN EX... dinary bargain in my San Gabriel home, ... quite gentleman's home; house has 10 ... with hardwood floors; chickens, chicken ... and yards, many orange, lemon and ... in full bearing; 20 minutes from Los Ange... on macadamized road. Will sell for $6,000 ... cash or mortgage; this is a rare chance to ... the highest class home at much less than ... cost. Would build to suit. Call or ad... 453, TIMES BRANCH OFFICE.

FOR SALE— BY OWNER, BEAUTIFUL ... bungalow, hardwood floors throughout, ... electric fixtures, furnace heat, fireplace, ... electric ovens; cement porches, every modern ... necessary; lot, 50x150; fine location, ... neighborhood, southwest; near two car ... lines; price $4,500; terms to suit purchaser. ... 1344 Lucas ave., lumber and labor were ... built to order for $3,000. Terms if desired. ...

FOR SALE OR EXCHANGE— ... 10-room house, suitable for school, hotel ... tel, or rooming-house; boarding-house; fitted ... and electricity for lighting and cooking; ... steel fire escape, hardwood floors throughout; ... Main district; will be made nearly painted ... 50x140. Will sell for $6,000 or exchange ... would cost. Part cash and balance on easy ... Address Mrs. Mabel Cummings, C. W. Ha... 309, 416 Pay Bldg. Phone Pico 2033.

FOR SALE— ... The properties mentioned herein are ... the immediate vicinity of the new Pacific ... to close estate. Those will be sold at re... prices. Call at once.

Residence 6 large rooms, 2 baths, 2 ... building; conveniences, pantry large ... cupboards, gas and electric fixtures, ... Two houses on lot fronting Park Ave... Gas and ... near Washington, ...

Price, Main 672, 728 S. 10th.

FOR SALE— ... NORTH WILSHIRE.

NEW COLONIAL JUST FINISHED. ... This is a beauty, has six rooms, fine ... garage; ... $4250.

R. C. MITCHELL COMPANY, ... Sixth Floor, Title Insurance Building. ... 60017. Sixth st. Spring. ...

FOR SALE— ... $2000 ... CASH. ... $20 MONTHLY. ... Entirely modern 6-room bungalow, just ... finished, in Manual Arts district, with ... fireplace, beamed ceilings, panel ... floors, white enamel bath, University ... car, on Hawthorne car. W. H. DIMMICK ... Main 1273; evenings, Main 1273; ... South 6264-J.

FOR SALE— ... MAGNIFICENT NEW HOME, ... AT A TREMENDOUS SACRIFICE ... Just building; ... must be sold; ... OWNER MUST SELL. ... Will accept ... part in trade for ... Westlake ... Park car ... Pico 2148.

FOR SALE— WEST ADAMS HEIGHTS, A ... ...ge, by owner, 8 rooms and ... bath, 3 chambers, 2 toilets, ... closet, double plumbing with front table, ... and front trees, automatic heater ... Must sell, owner leaving ... home, at once, leaving city, terms ... 5TH AVE.

FOR SALE— WHY WASTE TIME LOOKING ... for a home when ... gains are still to be had? Such as the ... $3000, 5-room bungalow, furnished, ... $4500; 6-room bungalow, furnished, ... $5500. POOR, POOR & CARTER CO., at 8122 S. Vermont, for ...

FOR SALE— TREMENDOUS SACRIFICE ... acre home on boulevard; 5 rooms, ... bath, basement, 50 bearing fruit trees, ... lot, 50x150; 3c fare; ... $2,000; $250 cash, $20 month. GEO. ... CO. 4800 COMPTON AVE. Hooper ... or to 4808 place.

FOR SALE— ... CORNER NORTH OF ... $6,000, lot 100x180. Real ... 8421 South Flower st. Modern 10 room ... Boulevard frontage, ... $12,000 cash, or exchange for ... Will sell with ... $6,000 cash. F. W. FOSDICK, 321 S. ...

FOR SALE— ... HOUSE, ... at beautiful Athens-on-the-Hill, ... city convenience ... TERMS suits buyer. ... 602 P. E. Bldg. ... Broadway. ... PHONE your reservation previous to ... STRING S DELTON, 402 P. E. Bldg. ...

FOR SALE— ... FOUND IN VERMONT SQUARE ... New bed 7-room, strictly modern ... the S. car, Normandie ave. and ... drive, or to Grand ave. car, walking ... Ask for Mr. Jones at 6611 S. ... NORMANDIE AVE. ...

FOR SALE— 6-ROOM BUNGALOW LOT ... 1926 East Vernon, $2500, terms ... 1924 East 20th, $2800, terms, 6-room ... 1... to 54th. Phone for Mitchell auto ... C. E. ROBINSON, 311 P. E. Bldg. ...

FOR SALE— NORTH WILSHIRE SNAP. ... 6-room modern bungalow, ... floors throughout, extra-large living-room, ... fireplace, beamed ceilings, ... dining-room, ... buffet, ... bedroom, ... bath, ... sleeping-porch, ... garage, ... $4250. ... Call WILSHIRE 3137.

Suburban Property— For Sale.

FOR SALE— SEE HARBOR BOULEVARD GARDENS ON THE MAIN ROAD TO THE HARBOR. Come with us on our next free auto excursion and see what will no doubt be one of Los Angeles' most healthy populated suburban districts before many months are past. Enjoy a delightful ride and a delicious dinner as our guests and at our expense.

FREE AUTO EXCURSIONS Tuesday, Thursday, Saturday 10 a.m. Make your reservations at your earliest convenience. We promise you an enjoyable day, full of educational interest. HELM, FISHER, 346 S. Broadway. 60167; Main 2543. Branch offices: 410 W. Sixth st., Los Angeles; 129 E. Ocean ave., Long Beach; 3001 Ocean Front, Ocean Park.

FOR SALE— AN ACRE BARGAIN AT BEAUTIFUL Somerset. Bearing fruit trees on land. Sandy loam soil. Third lot from paved boulevard. An ideal location for a suburban home, a convenient distance from Los Angeles. Gas and electricity. Clean, pure artesian water. Wonderful scenic outlook and very rich soil. Water rights free. Convenient transportation facilities. Price only $1200—small first payment and balance to suit. 2241 FIFTH. 2nd S. Broadway. 60167; Main 2543.

FOR SALE— FINEST 10 ACRES, VAN NUYS, ½ in fruit, only 3 blocks to grammar school; $7000; worth $10,000. Owner, 7434 CONSERVATORY BLVD.

FOR SALE— CHEAP CORNER LOT AT LYNWOOD. Owner, 2413 S. HOOVER ST.

Altadena.

FOR SALE — EXCHANGE FINE CORNER, 3 acres, altadena, 1500 feet paving, fine new house and land, $10,000; asthma stays cured here. Will consider going business or eastern property. WILLIAM ORR, P. O. Box 128, Altadena.

Alhambra.

FOR SALE— 8-ROOM MODERN HOUSE, BARGAIN, double garage, corner lot. Price $4200. 1600 S. 9TH ST., Alhambra.

Beverly.

FOR SALE— CHOICE ONE HUNDRED AND SIXTY acres at the head of Coldwater Canyon, splendid views and building sites; for sale as a whole only.

F. W. SMITH, U. S. National Bank, L. A.

Glendale.

FOR SALE— SEE THOSE LARGE FOOTHILL LOTS at North Glendale, close to all city utilities; adjoining high-class homes; access covered with orange; Liberal discounts for cash. Call or show you. S. N. DUSCHER, 1740 S. Harvard, L. A.

FOR SALE— BEAUTIFUL 7-ROOM WHITE COLONial bungalow, on paved street, close in, acre mountain view, fine soil, Fruit and Flowers; doors, beautifully papered, double garage. Owner on premises, 944 MYRTLE, Glendale.

Ramona Acres.

FOR SALE— A BEAUTIFUL ACRE IN RAMONA Park, improved as follows: Excellent 5-room cottage, over 3000 in concrete walks and drive; 20 full-bearing fruit and nut trees; beautiful rolling lawn; surrounded with rare shrubs and flowers; extra-large garage with room above; fine chicken run and coops; all for $4500. Terms to suit purchaser. Owner, 5502 Baker-Detwiler Bldg. 63419.

Beach Property— For Sale.

FOR SALE — TWO LOTS, SOUTH FRONT, CORNER, 80x125, STREETS PAVED, ON THE PROMENADE AND WITHIN TWO BLOCKS OF SANTA MONICA PIER AND THE NEW RESORT PROJECT. TO COST A MILLION AND A HALF. THE BEST BEACH PROPERTY NOW ON THE PACIFIC COAST IN CALIFORNIA; PRICE $15,000; $5000 UNDER VALUE. INVESTIGATION WILL PROVE IT. OWNER, 1414 S. OLIVE ST., LOS ANGELES. PHONE PICO 3285.

FOR SALE — FIVE-ROOM MODERN HOUSE, breakfast room, laundry, hardwood floors, built-in features, cement walks, garage, 11 fruit trees, 1 minute from boulevard car line, 30 minutes from ... car, 25 minutes from L. A. $2250. Owner, address R, box 203, TIMES OFFICE.

Long Beach.

FOR SALE—LONG BEACH HAS TURNED PEOple away for two years, for the lack of hotel accommodations; now completed, 70 rooms, 2 stories, modern conveniences, fine location, ... rent room, home, store or office room. Long Beach needs a modern hotel or apartment house. Why ... the ideal corner on Ocean ave., 100x100 feet, between Pine and American ave. Quick sale. Owner, NEWBURY-NEWBURY CO., Ocean at Locust ave.

Harbor Property— For Sale and Exchange.

San Pedro.

FOR SALE—6-ROOM HOUSE ON 5TH ST., ANY information at 318 W. 37TH ST. Phone South 8063-W.

Country Property— For Sale.

FOR SALE—

80 acres sandy loam soil; electric pumping plant, 120 inches water, piped to 10-acre tract; will sell all or ... place; ½ cash, ... outlets; about 25 acres alfalfa; also handy cultivated; modern 5-room bungalow, barn, garage, bunkhouse, 2 large horses, implements, tractor, good cow; in fact, a going place; located 7½ miles east of Pomona; price $450 an acre; about $10,000 cash. Inquire of

DUNBAR McDONNELL, With STRONG-DICKINSON-McGRATH CO., 1015 Marsh-Strong Bldg. Main 1273.

FOR SALE— ORANGE LAND.

Do you want the best orange land in the world? If so, let me show you our Tujunga Heights land. Rich, black, deep loam soil, well drained. High, sightly, frostless location. Fine ... miles from Los Angeles on the world-famous White ... tier district. Price $400 per acre. Easy terms ... and you cannot buy land its equal for less than $500 per acre.

STERN REALTY CO., 602 Haas Bldg. 63735. Main 2704.

FOR SALE— 20-ACRE PRODUCING RANCH.

READY TO MOVE ON.

Land all leveled, ½ checked, ready for alfalfa; balance seeded to barley. Individual pumping plant, 13-foot lift; good buildings. This property is naturally well watered, has fine soil, plenty of good Americano neighbors, and is on county highway. The owner cannot work the place, and can be had at a bargain price on the kind of terms you need.

CHOWCHILLA COLONIZATION COMPANY, 726 Title Insurance Bldg. Fifth and Spring sts.

FOR SALE— HOMEBREAKER. IF YOU THINK land prices are too high near Los Angeles, we invite your attention to Placer county. Good land, good climate, one of the best fruit districts in the State. Plenty of water for irrigation. Unimproved land, $75 per acre. Improved orchards, $400 to $500 per acre. Write us for information.

PLACER COUNTY LAND CO., East Auburn, Cal.

FOR SALE — 30 ACRES VACANT CITRUS OR WALNUT LAND NEAR ANAHEIM, IN FROST-LESS DISTRICT. Perfect soil, water piped to 2-10 interest in pumping plant pumping 100 inches of water; $4000 mortgage, maturing in 2 years. THIS PROPERTY MUST BE SOLD AT ONCE; will consider any reasonable offer. See MR. JACKMAN with EDWARD D. SHLINN & CO., 725 S. Hill. Phone 10456.

FOR SALE— 15½ acre. $5425. UNHEARD-OF BARGAIN. Take in under Reclamation. Best land in the county, level and mellow. In city Chino, N.W. section. Full-bearing walnuts and eucalyptus; $2000 worth of fruit. Remember, the price is HALF. $350 per acre. OWNER, 502 Baker-Detwiler Bldg. 63419.

FOR SALE— ONE HUNDRED SIXTY ACRES, PARTly improved, intense bearing, climate and location favorable; can be much further developed. Owner incapacitated. Address B, box 704, TIMES BRANCH OFFICE.

FOR SALE — 120 ACRES BEST FIG, GRAPE, olive, lemon or garden land, in 20 or 40-acre tracts. Famous frostless Orange Cove, Fresno County. Rich soil. 40 ft. water lift. Two miles to town. $200 per acre, 1-3 down, or $175 cash. Owner week days. Phone 29996, M. F. C. 329 W. Ave. 54, Los Angeles.

FOR SALE— 120 ACRES ALFALFA LAND CLOSE to Chico; Chico alfalfa land, all under cultivation, all fenced, two wells, 5-room house and outbuildings, 60 miles north of Sacramento, on the State highway, near school, stores and postoffice. $45 per acre, part cash, no exchange. Call POSTMAN, 612 Black Bldg. 13512.

FOR SALE— 7-ACRE ALFALFA RANCH, GOOD 6-room house, city water, electric lights, barn, shade, fruit, 20 large walnuts; 30 miles to sea, 25 miles out, main boulevard, at Riverside; clear, easy terms. $4500. F. J. BOHR, 735 Main st., Riverside, Cal.

FOR SALE — SOUTHERN PACIFIC RAILROAD lands in Los Angeles and Riverside counties, Cal., for alfalfa, fruits and vegetables. Reasonable prices on 10, 19 and 24 years' time. S. F. LAND DEPT., 829 Story Bldg., Los Angeles.

FOR SALE—20-ACRE ALFALFA RANCH, 7-ROOM house, large barn, 3 inches water, beautiful place on main boulevard, 3 miles out from center of Riverside, cheap, $10,000. Easy terms. F. J. BOHR, 735 Main st., Riverside, Cal.

FOR SALE—ALMOND LAND, PASO ROBLES, Box 651, Cal. 179 acres or part. Best location. Some neglected almond trees.

FOR SALE—160 ACRES, $9600, WORTH $10,000. Finest alfalfa land in L. A. Co., near Lancaster, water 20 ft. Owner, 7424 CONWAY BLDG.

FOR SALE—160-ACRE RELINQUISHMENT NEAR Lancaster. FOSTER, 12900, Main 2969.

ORANGE COUNTY, 10 ACRES, FIRST-CLASS garden land, clear, $9000.

Country Property— For Sale.

FOR SALE— IT'S LIKE BUYING A BOW WITH PIG

to purchase this 40-acre ranch in crop, and like the sow again, the land will produce two crops in the next twelve months; on a good road, just 1½ miles from station and high school; this place has a modern 5-room bungalow, with all built-in features, a complete pumping plant, good barn, with stanchions for cows, 10-acre field of fine alfalfa, and balance planted to barley; after cutting your barley in the spring you can replant to corn, beans or potatoes, advising farmers say their crops this year will sell for as much per acre as this place can be bought for. Attractive terms; may consider part clear trade. A. F. WITESMAN, 724 Title Insurance Bldg.

Arizona.

WANTED — MAN WITH $1000 OR MORE TO ... Join me in purchasing land from the State at $3 per acre, 21 cents per acre down, balance 30 years. Best opportunity to get into this gold mine. Investigate this end and answer. Address HY, box 861, TIMES BRANCH OFFICE.

San Joaquin Valley.

FOR EXCHANGE—FINE SAN JOAQUIN VALLEY land for residence, valued at $5000 to $10,000. Also for exchange, 20 acres of land adjoining Porterville, Terra Bella, Ducor district. Finest land for oranges or olives in the world. Now selling at $100 per acre; trade for clear. Owner will take Los Angeles income or Southern California lands.

D. E. THOMPSON, 119 E. Colorado st.

FOR EXCHANGE—20 ACRES AND 3 LOTS NEAR Miami, Fla., value $3000, for clear harbor property. Address B, box 558, TIMES BRANCH OFFICE.

FOR EXCHANGE—80 ACRES IN MICHIGAN, $1500, clear. Want bungalow. Will assume. SCHLITT, 315 Laughlin Bldg. Bdwy. 2311.

Government Lands— And Relinquishments.

320 ACRES HOMESTEAD RELINQUISHMENT on main road and railroad switch; will trade for equity or what have you? Address H, box 26, TIMES OFFICE.

WANT TO RELINQUISH 160 ACRES OF GOOD agricultural land for city property; good well of domestic water on land. Call WILSHIRE 5579 for information.

Oil Property— For Sale, Exchange, Lease, Wanted.

FOR SALE—160 ACRES OIL LAND, UNDEVELoped, near 3 producing districts, fullerton district, $150 per acre, terms. JOHN K. WRIGHT, owner, Pomona.

Orange, Lemon and Walnut Groves—For Sale and Exchange.

For Sale.

FOR SALE— ALMOND ORCHARDS PLANTED BY THE MISSION ALMOND ORCHARD CO. OF PASO ROBLES, CAL.

Are now subdividing and offering 20 to 40-acre tracts of choice bearing land AT LAND AT $50 to $150 per acre on easy terms, perfect title and water rights guaranteed. IRRIGATION eliminating the big expense of an orchard. Close to State highway.

We will also contract to plant your orchard before season closes for $35 per acre, which covers all cost of selected trees, plowing, surface irrigation, cultivation by experienced orchardists.

We will also contract to care for same at $15 per acre per year, enabling one to enjoy a handsome income without changing your residence.

Purchase now and profit by a year's growth of trees.

If interested in an investment with an assured future call for further information and details,

MISSION ALMOND ORCHARD CO., M. E. WEED, Sec. 221 Mercantile Place, near Sixth and Broadway.

FOR SALE— $1500 AN ACRE.

10 acres 12-year-old navels, in Placentia, on the boulevard; 10 shares Anaheim Union water piped to each 10 acres; modern six-room house, electricity, barn, garage, windmill, tank, etc. Improvements cost $4000, which is almost bare land price for this place. A snap.

DUNBAR McDONNELL, With STRONG-DICKINSON-McGRATH CO., Main 1273. 1015 Marsh-Strong Bldg. 60195.

FOR SALE— 10 ACRES, PERRIS, 3½ MILES, lemons, 1½ natefin, will divide and sell either 5 acres, 1½ miles out, facing Victoria ave., in Riverside. Beautiful building site and street, has city water, electric light, street car two blocks. Price $15,000 or reserve crop, $10,000. F. J. BOHR, 735 Main st., Riverside, Cal.

Tulare.

FOR SALE—226 ACRES, TULARE CO., UNIMproved. Right in line of artesian belt. Sacrifice price $25 per acre. Must have some cash. RAMAGE, 621 Security Bldg. 63110.

Eastern, Northern Propty For Sale, Exchange, Wanted.

For Exchange.

FOR EXCHANGE — MODERN BRICK DUPLEX house of 6 rooms, leased for $120 per month. Price $15,000; mortgage $6000 at 6%. Also 9-room modern bungalow, leased for $40 per month. Price $4500. Both properties clear in Kansas City. Want flat building in Los Angeles; will assume small mortgage. See MR. HOWARTH, with

HOLT & WILSON, Suite 607 Haas Bldg. 62652.

FOR EXCHANGE— 2000 acres in San Luis Valley, Colorado, with full water right. Price $25 per acre, two miles from railroad station. Will exchange for city or will take Los Angeles income or Southern California lands.

D. E. THOMPSON, 119 E. Colorado st.

FOR EXCHANGE—30 ACRES AND 3 LOTS NEAR Miami, Fla., value $3000, for clear harbor property. Address B, box 558, TIMES BRANCH OFFICE.

FOR EXCHANGE—80 ACRES IN MICHIGAN, $1500, clear. Want bungalow. Will assume. SCHLITT, 315 Laughlin Bldg. Bdwy. 2311.

Government Lands— And Relinquishments.

320 ACRES HOMESTEAD RELINQUISHMENT on main road and railroad switch; will trade for equity or what have you? Address H, box 26, TIMES OFFICE.

WANT TO RELINQUISH 160 ACRES OF GOOD agricultural land for city property; good well of domestic water on land. Call WILSHIRE 5579 for information.

Oil Property— For Sale, Exchange, Lease, Wanted.

FOR SALE—160 ACRES OIL LAND, UNDEVELoped, near 3 producing districts, fullerton district, $150 per acre, terms. JOHN K. WRIGHT, owner, Pomona.

Orange, Lemon and Walnut Groves—For Sale and Exchange.

For Sale.

FOR SALE— ALMOND ORCHARDS PLANTED BY THE MISSION ALMOND ORCHARD CO. OF PASO ROBLES, CAL.

Are now subdividing and offering 20 to 40-acre tracts of choice bearing land AT LAND AT $50 to $150 per acre on easy terms, perfect title and water rights guaranteed. IRRIGATION eliminating the big expense of an orchard. Close to State highway.

We will also contract to plant your orchard before season closes for $35 per acre, which covers all cost of selected trees, plowing, surface irrigation, cultivation by experienced orchardists.

We will also contract to care for same at $15 per acre per year, enabling one to enjoy a handsome income without changing your residence.

Purchase now and profit by a year's growth of trees.

If interested in an investment with an assured future call for further information and details,

MISSION ALMOND ORCHARD CO., M. E. WEED, Sec. 221 Mercantile Place, near Sixth and Broadway.

FOR SALE— $1500 AN ACRE.

10 acres 12-year-old navels, in Placentia, on the boulevard; 10 shares Anaheim Union water piped to each 10 acres; modern six-room house, electricity, barn, garage, windmill, tank, etc. Improvements cost $4000, which is almost bare land price for this place. A snap.

DUNBAR McDONNELL, With STRONG-DICKINSON-McGRATH CO., Main 1273. 1015 Marsh-Strong Bldg. 60195.

FOR SALE— 10 ACRES, PERRIS, 3½ MILES, lemons, 1½ natefin, will divide and sell either 5 acres, 1½ miles out, facing Victoria ave., in Riverside. Beautiful building site and street, has city water, electric light, street car two blocks. Price $15,000 or reserve crop, $10,000. F. J. BOHR, 735 Main st., Riverside, Cal.

Tulare.

FOR SALE—226 ACRES, TULARE CO., UNIMproved. Right in line of artesian belt. Sacrifice price $25 per acre. Must have some cash. RAMAGE, 621 Security Bldg. 63110.

Eastern, Northern Propty For Sale, Exchange, Wanted.

For Exchange.

FOR EXCHANGE — MODERN BRICK DUPLEX house of 6 rooms, leased for $120 per month. Price $15,000; mortgage $6000 at 6%. Also 9-room modern bungalow, leased for $40 per month. Price $4500. Both properties clear in Kansas City. Want flat building in Los Angeles; will assume small mortgage. See MR. HOWARTH, with

HOLT & WILSON, Suite 607 Haas Bldg. 62652.

FOR EXCHANGE— 2000 acres in San Luis Valley, Colorado, with full water right. Price $25 per acre, two miles from railroad station. Will exchange for city or will take Los Angeles income or Southern California lands.

D. E. THOMPSON, 119 E. Colorado st.

FOR EXCHANGE—30 ACRES AND 3 LOTS NEAR Miami, Fla., value $3000, for clear harbor property. Address B, box 558, TIMES BRANCH OFFICE.

FOR SALE—OR EXCHANGE—30 ACRES, LARGE house, modern, extra large rooms, cement walks, porches, fruit, flowers, water; want improved or unimproved land. San Joaquin or Imperial. Must be good. Box 147, HYNES, Cal.

FOR SALE OR EXCHANGE—FINE CLASS SAN Joaquin Valley ranch land, large or small tracts. FOSTER, 12900, Main 2969.

El Centro.

FOR SALE—2 CLOSE-IN CORNERS IN EL CENtro, one improved with nice cottage. Inquire of Dr. McINTIRE, 306 N. Central, Glendale.

Imperial Valley.

FOR SALE—OR EXCHANGE—IMPERIAL VALLEY, 120 acres, 2 miles from Imperial, 40 acres level, 80 acres fine alfalfa, $116 a. Main. ... shares No. 1 water stock, worth $1000; price $100; terms $500 cash and $1000 in 30, 60, 90 days, clear, or extra worth that money; bal. $500 a year at 7 per cent. VALLEY LAND CO., 534 Main st.

FOR SALE—SEVERAL TRACTS OF LAND IN Imperial Valley, 10, 20, 40, 80 and 160 acres, all under cultivation, well located and full water stocked. Must be sold to settle est. H. D. WALKER, 307 L. A. Investment Bldg. Phone 62565, or Trust Department, Guaranty Trust and Savings Bank.

San Fernando Valley.

FOR SALE—WRITE OR PHONE FOR AN APpointment if you are going to invest in San Fernando Valley. Why not? I live here and know the valley, and have large and small tracts, both improved and unimproved, for sale. F. W. STALEY, First National Bank Bldg., Van Nuys, Cal. Phone Van Nuys 124.

FOR SALE—SAN FERNANDO VALLEY, GOOD, level land, $300 per acre and up, nothing better in valley; it will pay you to investigate this. OWNER, 502 Baker-Detwiler Bldg.

FOR SALE—40 ACRES, SAN FERNANDO VALley, $18,000, in improvements, fruit and all farm, income 1918, $1000. Will be sold at reasonable. 62295.

Santa Cruz.

FOR SALE—RANCHES, CONDENSED, ACRES, FREE list. WILSON BROS., Santa Cruz, Cal.

Tulare.

FOR SALE—226 ACRES, TULARE CO., UNIMproved. Right in line of artesian belt. Sacrifice price $25 per acre. Must have some cash. RAMAGE, 621 Security Bldg. 63110.

Eastern, Northern Propty For Sale, Exchange, Wanted.

For Exchange.

FOR EXCHANGE — MODERN BRICK DUPLEX house of 6 rooms, leased for $120 per month. Price $15,000; mortgage $6000 at 6%. Also 9-room modern bungalow, leased for $40 per month. Price $4500. Both properties clear in Kansas City. Want flat building in Los Angeles; will assume small mortgage. See MR. HOWARTH, with

HOLT & WILSON, Suite 607 Haas Bldg. 62652.

FOR EXCHANGE— 2000 acres in San Luis Valley, Colorado, with full water right. Price $25 per acre, two miles from railroad station. Will exchange for city or will take Los Angeles income or Southern California lands.

D. E. THOMPSON, 119 E. Colorado st.

FOR EXCHANGE—30 ACRES AND 3 LOTS NEAR Miami, Fla., value $3000, for clear harbor property. Address B, box 558, TIMES BRANCH OFFICE.

FOR SALE—OR EXCHANGE—30 ACRES, LARGE house, modern, extra large rooms, cement walks, porches, fruit, flowers, water; want improved or unimproved land. San Joaquin or Imperial. Must be good. Box 147, HYNES, Cal.

FOR SALE OR EXCHANGE—FINE CLASS SAN Joaquin Valley ranch land, large or small tracts. FOSTER, 12900, Main 2909.

El Centro.

FOR SALE—2 CLOSE-IN CORNERS IN EL CENtro, one improved with nice cottage. Inquire of Dr. McINTIRE, 306 N. Central, Glendale.

Imperial Valley.

FOR SALE—OR EXCHANGE—IMPERIAL VALLEY, 120 acres, 2 miles from Imperial, 40 acres level, 80 acres fine alfalfa, $116 a. Main. ... shares No. 1 water stock, worth $1000; price $100; terms $500 cash and $1000 in 30, 60, 90 days, clear, or extra worth that money; bal. $500 a year at 7 per cent. VALLEY LAND CO., 534 Main st.

FOR SALE—SEVERAL TRACTS OF LAND IN Imperial Valley, 10, 20, 40, 80 and 160 acres, all under cultivation, well located and full water stocked. Must be sold to settle est. H. D. WALKER, 307 L. A. Investment Bldg. Phone 62565, or Trust Department, Guaranty Trust and Savings Bank.

San Fernando Valley.

FOR SALE—WRITE OR PHONE FOR AN APpointment if you are going to invest in San Fernando Valley. Why not? I live here and know the valley, and have large and small tracts, both improved and unimproved, for sale. F. W. STALEY, First National Bank Bldg., Van Nuys, Cal. Phone Van Nuys 124.

FOR SALE—SAN FERNANDO VALLEY, GOOD, level land, $300 per acre and up, nothing better in valley; it will pay you to investigate this. OWNER, 502 Baker-Detwiler Bldg.

FOR SALE—40 ACRES, SAN FERNANDO VALley, $18,000, in improvements, fruit and all farm, income 1918, $1000. Will be sold at reasonable. 62295.

Santa Cruz.

FOR SALE—RANCHES, CONDENSED, ACRES, FREE list. WILSON BROS., Santa Cruz, Cal.

Tulare.

FOR SALE—226 ACRES, TULARE CO., UNIMproved. Right in line of artesian belt. Sacrifice price $25 per acre. Must have some cash. RAMAGE, 621 Security Bldg. 63110.

Real Estate — Miscell'nous For Sale.

FOR SALE—WHY WAIT?

UNTIL SATURDAY NIGHT TO TELEPHONE YOUR SUNDAY ADS. TO THE TIMES? DO IT FRIDAY OR EARLY SATURDAY. PICO 700, 10091.

Acreage for Subdivision.

FOR SALE—20 CITY ACRES, OR 112 LOTS, BIG map, 5c fare. S. W. Phone VERMONT 920.

Wanted—Real Estate— For Cash and Otherwise.

For Cash—Not Classified.

WANTED FOR CASH, PROPERTIES OF ALL kinds that you really want to sell at a bargain. Let me know what you have! Confidential real estate trouble shooter. Address G, box 29, TIMES OFFICE.

WILL INVEST $20,000 TO $25,000 IN FIRST-class general merchandising business. California, or will consider addressing State, must be clean stock and paying. Send full particulars first letter. ROCHER, 307 Grant Bldg.

WANTED — FLATS OR COURT. HAVE $1500 cash and 10 acres, near, $10,000, on 5-cent fare to Los Angeles. Water. BLOOM, 604 Washington Bldg.

WANTED—FOR CASH, LOT SUITABLE FOR BUNgalow, between Moneta and Vermont, from 35th st. to Jefferson. KASS CO., Haas Bldg. 13255.

Houses.

WANTED—WE HAVE A CASH BUYER FOR A HOME LOCATED IN THE EXCLUSIVE RESIdence district of HOLLYWOOD. PREFER NEAR THE FOOTHILLS. WILL CONSIDER A HOUSE TO $20,000.

C. V. SIMPSON, Main 569. W. M. GARLAND & CO. 10569. 740 S. SPRING STREET

WANTED—WE HAVE BUYERS WAITING FOR 5 to 7-room bungalow, southwest; if you have a fair bargain we can sell quickly. BARNES & DIMMICK, with Strong-Dickinson-McGrath Co., 1015 Marsh-Strong Bldg.

WANTED—FROM OWNER, 5-ROOM HOUSE OR bungalow, close to good car, west, south, Lincoln Heights, or Sycamore Grove. Submit to $2200. I have cash. Phone till noon daily, 61317.

WANTED—5-ROOM MODERN BUNGALOW, N.W. from owner, $100 down, balance like rent. 604 BLACK BLDG. 63181.

Wanted—Real Estate— For Cash and Otherwise.

Houses.

WANTED—TO PURCHASE THE BEST 7 OR 8-room 2-story house, price $5000, $2000 cash; west of Figueroa and north of 48th. Address Y, box 148, TIMES OFFICE.

WANTED—YOUR RESIDENCE OR OTHER PROPerty for sale or exchange, for income. I. H. PRESTON, 629 Cit. Nat. Bank Bldg.

WANTED — 5 OR 6-ROOM HOUSE; HAVE $4000 first mortgage, first payment. 307 HIBERNIAN BLDG. Phone Pico 1182.

WANTED—SMALL BUNGALOW IN S.W., MUST be cheap for cash. 214 BLACK BLDG. 63137.

WANTED — BUNGALOW BARGAIN, SPOT CASH for decided snap. Prefer S. W. SOUTH 6262-J.

WANTED—HOUSE OR LOTS FOR FRUIT, GRAIN, stock ranch. PHOENIX, 201 Grant Bldg.

WANTED—6-ROOM HOUSE. HAVE $500 LOT as first payment. PICO 1182.

WANTED — HOUSES FOR COLORED BUYERS. BOOKERTEE INV. CO., 309 Germain Bldg.

Lots.

WANTED— Builder desires number of bungalow lots in North Wilshire district. Will pay spot cash for bargain. Give me the description of your lots quickly, can make a quick deal. H. O. GRIFFITH, Pico 681, 1001 March-Strong Bldg.

Income Property.

WANTED—WELL-LOCATED CITY INCOME TO $175,000; state location, price and terms. Address E, box 462, TIMES BRANCH OFFICE.

Country and Ranch Property.

WANTED—40 ACRES ALFALFA LAND, SAN FERnando Valley. Must be bargain, improved property preferred. MR. JESUP, 711 S. Los Robles st.

WANTED—BEACH HOUSE. BE BARGAIN CASH. Address F, box 251, TIMES OFFICE.

Orange, Lemon, Walnut Groves.

WANTED—VALENCIA ORANGE GROVE; I HAVE a client who wishes to buy about fifty acres bearing Valencia orange grove; preferably in one piece, but will consider several pieces near enough to be operated from one headquarters; must have well, plenty of water and favorable frost and wind conditions. If what you have does not have these features it will be useless to waste your time and mine. Prefer to deal with owners, but will co-operate with other agents. No trade will be offered. T. MORRISON, Agent, Mission Inn Bldg., Riverside, Cal.

Real Estate—For Exchange Miscellaneous.

FOR EXCHANGE—I HAVE THE FOLLOWING LOts in Angeles real estate property to exchange for something good. Lot on Lake Shore drive, Santa Monica blvd., near Western, $3000, for Wilshire lots to build thereon; Boyle Heights 7-room house, $4500, clear, for lot to build on; Pasadena lot, to sell, Corner income $200 per month, price $35,000, mortgage $20,000, for other property. I might take some Kansas City property. Want to buy home for living there. Address H, box 48, TIMES OFFICE.

FOR EXCHANGE—BETWEEN 6 AND 9 O'CLOCK SATURDAY EVENING THE TIMES TELEPHONE WILL BE SWAMPED WITH "WANT ADS." AVOID DELAY BY TELEPHONING YOUR SUNDAY ADS. FRIDAY OR EARLY SATURDAY. PICO 700, 10091.

FOR EXCHANGE—$2000 EQUITY, 5-ROOM AND breakfast nook, colonial bungalow and $150 lot, for small bungalow or equity in same; follow Hollywood or Pasadena. Address G, box 27, TIMES OFFICE.

FOR EXCHANGE—EVERYWHERE. Last you regret. Pray don't forget. BAILEY Trades—That's My Trade. Phone ... L. H. BAILEY, 1011 Story Bldg.

FOR EXCHANGE—RESIDENTIAL PROPERTY IN Oakland for clear residential property in L. A. No dealers; value $4500. Address H, box 265, TIMES OFFICE.

FOR EXCHANGE—CASH OR EXCHANGE FOR your property, no matter where located. BROWNING-STEVENSON, 1015 Haas Bldg.

FOR EXCHANGE—GO TO BEN WHITE FOR real estate. 304 Bryson Block.

Houses.

FOR EXCHANGE—MODERN BUNGALOW, REST location, Alhambra. Want city bungalow or lots, clear, for equity. MR. BARROUR, Main 996.

FOR EXCHANGE—MODERN PLASTERED COT-tage, 5 rooms, bath, pantry, patio, chen. lot, garage, and cash. MATHES, 305 Cit. Bank Bldg.

FOR EXCHANGE — TWO HOUSES CLEAR FOR ranch, 5 to 10 acres. GEO. T. MARSHALL, 122 W. Ave. 57. Phone 1548. No commission.

Lots.

FOR EXCHANGE—CLEAR LOT IN CHOICE RESIdence section of Santa Monica to exchange for auto or piano. Address G, box 46, TIMES OFFICE.

Business Property.

FOR EXCHANGE—BUSINESS LOT, WESTERN ave., near 7th. Want home in Wilshire. BLAKEMORE LAND CO., 1218 Van Nuys Bldg.

Income Property.

FOR EXCHANGE—GOOD COUNTRY HOTEL, INcluding lots, building and furniture, $20,000; mtge. $7000; want small ranch, or Pasadena property may assume small mortgage. BEN WHITE, 304 Bryson Bldg.

FOR EXCHANGE—18-RO

WHAT'S DOING TODAY.

Province Club will meet today; principal speaker, Dr. Albert Bolles of Philadelphia; subject, money. Congregation Sinai will hold special Roosevelt memorial services tonight; speaker, Rabbi Moses Rosenthal.

Reformen hold weekly luncheon at 741 South Broadway at noon; speakers, Collector Carter, Lieut. Jean Picard, R. J. Thomas and Marjory Willis.

Alumni Association of the University of Southern California will hold its annual meeting at 7 p.m. in the Tajo Building.

Hillsdale College Alumni Association will hold the annual banquet tonight at 741 South Broadway.

Kiwanis Club will hold luncheon and business meeting at the Clark Hotel at noon.

AMUSEMENTS.

Clune's Auditorium—Afternoon, Symphony concert; evening, "What a Night."
Grunisen's—"Don't Change Your Husband."
Wally's Broadway—"Her Great Chance."
Folsom—"Little Women."
California—"The Ball Cat."
Orpheum—Vaudeville.
Garrick—"Five Nights."
Morosco—"Yes or No."
Quinn's Ballito—"The Turn in the Road."
Alhambra—Adele.
Symphony—"The Craving."
Victoria—"Nine-tenths of the Law."
Theater de Luxe—"The Hope Chest."
Ray's Garden—"Her Mistake."
Empress—"Who Will Marry Me?"
Clune's Broadway—"The Dub."
Pantages—Vaudeville.
Kinemacolor—"The Mother and the Law."
Hippodrome—Vaudeville.
Hollywood Community Theater—Two plays by Sir J. M. Barrie.

THE CITY
AND ENVIRONS.

Will Talk on Money.

Dr. Albert Bolles of Philadelphia will address the Proximo Club today on "Problems in Money, Banking and Business."

Jewish Congress Report.

A report on the activities and achievements of the Jewish Congress recently held in Philadelphia will be given by Dr. Leo Blass, the Los Angeles delegate, at Choral Hall, Clune's Auditorium, Sunday at 3 p.m.

For Covina Farm Meeting.

The Covina center of the Los Angeles County Farm Bureau has called a special meeting for the consideration of frosted citrus fruit for tomorrow at 2 p.m. at the Union High School, Covina. The meeting will be addressed by Director H. A. Miller, Dr. J. Elliot Coit, county farm adviser; E. G. Dezell, H. J. Ryan and M. A. Rex, Federal fruit inspector. There will be an election of officers.

Roosevelt Memorial.

Special memorial services for former President Roosevelt will be conducted at the meeting of Congregation Sinai this evening by Rabbi Moses Rosenthal, who will speak on "Theodore Roosevelt, the Humanitarian." There will be special music by the cantor and choir. A second service will be conducted at 9:15 a.m., tomorrow. The congregation will reopen its religious school Sunday morning.

Rotarians Meet Today.

Internal Revenue Collector Carter, Lieut. Jean Picard, Richard J. Thomas and Margery Wilson, film star, will be the speakers at the Rotary Club's luncheon at noon today at 741 South Broadway. Collector Carter will talk on the income tax, Lieut. Picard on rehabilitation plans for France, Mr. Thomas will relate the history of R. G. Dun & Co. and Miss Wilson's subject will be "That Something," a book by W. W. Woodbridge, expressing the sentiments and principles of Rotary, now being picturized with Miss Wilson in the leading role.

CALIFORNIA TROOPS COMING HOME SOON.

EARLY CONVOY FOR 347TH FIELD ARTILLERY ORDERED; 15,650 ON WAY.

[BY A. P. DAY WIRE.]

WASHINGTON, Feb. 6.—Departure from France of five transports with more than 650 officers and 15,000 men was announced today by the War Department. Among the units aboard are the Three Hundred and Seventy-first and Three Hundred and Seventy-second Infantry, complete, parts of several other infantry regiments, and the Sixty-eighth Coast Artillery Regiment, complete. The transports are due to arrive at New York, Boston and Newport News between February 12 and 18.

Assignment of units for early convoy home from France were announced by the War Department today, as follows:

Headquarters, One Hundred and Sixty-sixth Field Artillery Brigade; Three Hundred and Forty-seventh and Three Hundred and Forty-eighth Field Artillery regiments (Ninety-first Division,) headquarters, First Artillery; Ninety-sixth Aero Squadron, Chemical Warfare Casual Company, No. 5, and Ordnance Casual Companies Nos. 12 to 21 inclusive.

The Three Hundred and Forty-seventh Field Artillery is composed chiefly of Californians, and the Three Hundred and Forty-eighth of Montana and Utah men, although all Pacific States are represented.

TROOPS TO RETURN.

[BY ATLANTIC CABLE AND A. P.]

PARIS, Feb. 6.—Troop movements to the United States are announced as follows:

Mongolia (date of sailing not given,) with tractor artillery school detachment and Camp Clayton quartermaster's detachment.

Meredia, sailed February 4 with detached base hospitals Nos. 15, 18 and 66.

Luckenbach, February 3, with casuals.

Matsonia, February 3, with Sixty-eighth Artillery, Coast Artillery Corps, complete; One Hundred and Fifty-first Field Artillery Brigade Headquarters, convalescent detachments Nos. 60 and 85 and casuals.

Henderson, February 3, with casuals.

Seattle, February 1, with the One Hundred and Sixty-third Infantry, medical detachments, First Battalion Headquarters and companies A, B and C of the One Hundred and Sixteenth Field Signal Battalion, Battery C of the Fiftieth Artillery, Coast Artillery Corps.

Charleston, January 31, with Fiftieth Artillery, Coast Artillery Corps, except Battery C and casuals.

WILL REPEAT IT.

Because many could not attend its Chinese luncheon, yesterday, because of the crowd, the Y.W.C.A. will have another one of the same kind early the coming week. The cafe of the association was elaborately decorated for the affair with Chinese flags and ornaments.

DAILY HEALTH TALKS

The Troubles Women Have.

BY L. MAC LEAN, M.D.

Probably no man in America was ever better qualified to successfully treat the diseases peculiar to women than Dr. Pierce, of Buffalo, N. Y. The cases that come to him run into many thousands, giving him an experience that rarely comes to any one man. Dr. Pierce found that in nearly every case there were certain vegetable growths which rarely failed to give prompt relief in those feminine disorders from which so many women suffer. He combined these roots and herbs into a temperance medicine that he called Dr. Pierce's Favorite Prescription, for that is precisely what it was. This medicine is sold in both liquid and tablet form by druggists everywhere. Favorite Prescription is a distinct remedy for women and acts directly upon the organs that characterize the sex. It is not necessary to take a long course of treatment with this standard medicine. A weakly, sickly, backachy, headachy, nervous, despondent woman, with regular or irregular pains—with feminine disorders that come in youth or middle age—is pretty sure to find in Dr. Pierce's Favorite Prescription the exact remedy that her condition calls for, and to find it after a very few doses are taken. Why women should allow themselves to stay sick when a very little money spent for this remedy will probably make them well, is something no one can explain.

All women who suffer from feminine disorders are invited to write the Faculty of the Invalids' Hotel, Buffalo, N. Y., for free confidential consultation and advice, no charge being made for this high professional service. This will enable every woman to benefit by the advice of the distinguished corps of physicians which Dr. Pierce has gathered about him in his celebrated Buffalo institution.

When constipation is present with feminine disorders, Dr. Pierce's Pleasant Pellets should be taken along with Favorite Prescription. Try them now!

HAIR COMING OUT?

Dandruff causes a feverish irritation of the scalp, the hair roots shrink, loosen and then the hair comes out. You can stop falling hair at once and rid the scalp of every particle of dandruff, get a small bottle of Danderine at any drug store for a few cents, pour a little in your hand and rub it into the scalp. After several applications the hair stops coming out and you can't find any dandruff.

Reduce Your Fat Without Dieting

Years ago the formula for fat reduction was "diet"—"exercise." Today it is "Take Marmola Prescription Tablets." Friends tell friends—doctors tell their patients—until thousands know and use this convenient, harmless method. They eat what they like, live as they like, and still lose their two, three or four pounds of fat a week. Simple, effective, harmless Marmola Prescription Tablets are sold by all druggists in large case for 75c. Or if you prefer you may write direct to the Marmola Company, 354 Woodward Ave., Detroit, Mich.

INFLUENZA COUGHS.

Stearns' Eucalyptus, tight coughs.
Stearns' Menthol & Butter, loose coughs.
Stearns' Old Fashioned, throat laxative kiddies.

At Wholesale Druggists and all confectionary jobbers.

Get Rid of That Persistent Cough

Stop that weakening, persistent cough or cold, threatening throat or lung affections, with Eckman's Alterative, the tonic and upbuilder of 30 years' successful use, 50c and $1.00 bottles from druggists, or from ECKMAN LABORATORY, Philadelphia.

BUSINESS BREVITIES.

[Advertising.]

The Times Branch Office, No. 619 South Spring street. Advertisements and subscriptions taken. Telephone Pico 700, 10391.

Henry J. Kramer will form a juvenile beginners' class Saturday, Feb. 15, at 1:30. Advance class at 3:30.

Dr. Maurice Armstrong, discharged from service, has reopened office, 900 Investment Building.

Dr. E. J. Cook has resumed his practice at 420 H. W. Hellman Bldg.

"The Exclusive Specialty House"
Myer Siegel & Co.
443-445-447 S. Broadway

New
Spring Suits
for
Small Boys
(2 to 6 years.)

Offering stripes and plain colors in chambrays, linens and Devonshires,—and such clever models as Oliver Twist suits, Copperfields and Middies.

These suits are washable and are very appropriate for school and every-day wear.

Priced for all purses at

$2.00, $3.50, $4.00, $5.00

—TEETH $5.00—

Best Set $7

Nine better, no matter how much you pay. Includes your choice of material. Double suction, natural gums, porcelain plate, and GUARANTEED 10 years.

My Extremely Low Prices!

Natural Set of Teeth $7.00
Gold Crowns (22 karat) $4.00
Bridge Work (22 karat) $4.00
Porcelain Crowns $4.00
Gold Fillings (Best) ..... $1.00 up
Gold Inlays (Best) ..... $1.00 up
Synthetic Porcelain Fillings ..... 50c up
Silver Fillings (Best) ..... 50c up
Cement Fillings (Best) ..... 25c up
Tooth Extracted 50c
Nerve Removed (Painless) $1.00
Tooth Extracted (Painless) $1.00

No charge for Painless Extracting and Cleaning, when other work is contracted for.

X-RAY DIAGNOSIS.

Old Gold is valuable. I pay cash or allow you full value for it on my work.
LIBERTY BONDS ACCEPTED.

NOT A DENTAL PARLOR. A private high-class, up-to-date, SANITARY dental office, with sterilized instruments and guaranteed operations, where you will be ashamed to recommend to your friends.

EXAMINATION FREE. Hours 8:30 to 6:30.
DR. FAIRFIELD
309 to 320 Pantages Theater Bldg.
326 South Broadway. Phone 62326.

DRS. SHORES & SHORES
THE RELIABLE SPECIALISTS FOR
Men and Women

When you tell your troubles to a doctor you want to know WHO HE IS and that he is reliable and will treat you absolutely on the square. Look at Drs. Shores' record of 23 YEARS OF CONTINUOUS SUCCESS AS SPECIALISTS. Do not invite permanent invalidism by neglect, but come and see if and how you can be cured or benefited. Consultation FREE. Low rates, up-to-date treatment, electricity, etc. Medicines free to patients. Our Specialties: Catarrh, Deafness, Noises in the Head, Asthma, Hay Fever, Rheumatism, Bright's Disease, Diabetes, Insomnia, Piles, Goitre, Consumption, Epilepsy, Eczema and other Chronic Diseases of the Nerves, Skin, Blood, Stomach, Bowels, Heart, Lungs, Bladder, Kidneys and Liver. Rooms 603-4-5 Lissner Bldg., 324 S. Spring St., Los Angeles. Hours, 9 to 5; Evenings, 7 to 8; Sundays, 10 to 12.

McBURNEY'S
KIDNEY and Bladder Medicine.
For Bright's Disease, brick dust deposit, bed wetting, gravel, dropsy, Diabetes and Rheumatism. Send 50 cents in 2c stamps to W. F. McBurney, 3007 S. Vermont Ave., Los Angeles, Cal., for 4 days' treatment. Prepaid. $1.00, all druggists. Established 1895.

ESTABLISHED 1891
Woodill & Hulse Electric Co. Inc.
111-113 EAST 3RD ST
JUST AROUND THE CORNER FROM 3RD & MAIN

AUCTION
Furniture and a Thousand and One Other Things, Also Ford Automobile.
SATURDAY, FEB. 8, 9:30 A.M.
705 EAST WASHINGTON ST.
Near San Pedro St.

Folding bed, sideboard, about 50 rockers and chairs, settees, dining tables and chairs, dressers, wardrobe, 2 barber chairs, wall cases, electric supplies, electric lamps, electric iron, electric dome, antique screen, wardrobe, gas range, copper steam table, coffee urn, Morris chair, beautiful walnut hand-carved bedroom suite, 50 good window shades, cheese cutter, lot of trays, metal polish, pictures, marble slabs, soda water machine, punch bowl, teakwood set, organ, good photograph cameras and equipment, electric fans, lot of fancy dishes, bric-a-brac, brass goods, jardinieres, etc., fireproof safe, lot of printer's paper, National cash register, total adder with tape, many other goods. Big sale. Don't miss it.

Monday, Feb. 14th, 9:30 a.m.
Furniture 4 rooms 746 S. Burlington.

Tuesday, Feb. 11, 3 p.m.
Beautiful modern 5-room home, lot 50x135. 715 E. Ave. 43. Griffin ave. car.

Wednesday, Feb. 12th, 9:30
Big storage warehouse auction.
856 S. HILL ST.
STROUSE & HULL, Auctioneers. 62705.

Cut to Your Measure —Brauer-Made Suits

Every man who buys a suit from us must be satisfied—we sell clothes on that principle. With our fine stock of All-Wool, style suitings and our staff of Expert Tailors we are able to please the large majority.

Come Look Over Our Stock
Come In TODAY!
A. K. Brauer & Co.
"Tailors to Men Who Know"
ONE STORE ONLY
345-347 S. SPRING ST.

AUCTION
Complete good furnishings of 6-room bungalow.
FRIDAY, FEB. 7, at 10 A.M.
1256 W. 50TH ST.
Grand ave. car to Denker ave.
Fumed oak and birdseye maple dressers, chiffoniers, library and center tables, mahogany Pullman davenport, genuine leather upholstered mahogany parlor furniture, fine mahogany library lamp, sectional bookcase, Singer drophead sewing machine, Victor phonograph and records, fumed oak pedestal dining table, 6 chairs to match; brass beds, complete; Axminster rugs, abundance of dishes and bric-a-brac, kitchen table and chairs like new, gas range, cooking utensils, garden hose, etc.; also one set child's furniture and boy's bicycle. This is a good sale. Don't miss it for furniture at your own price. No limit or reserve. J. A. MOXLEY, Auctioneer. Vermont 4749. Member L. A. Auct. Assn. Will pay you the highest spot cash for your furniture or will sell on commission. Vermont 4749, or Vermont 3281.

AUCTION
Friday, Feb. 7, 10 a.m.,
1911 So. Burlington Ave.
Regular weekly Auction, high grade, medium or cheap furniture, including Mc-Cammon upright piano, mahoganized dining table, 12 mahogany leather seated chairs to match, and most everything else for home or apartment. Hot lunch at noon. Everybody welcome, whether you buy or not. "REMEMBER, THE HIGHEST BIDDER TAKES THE GOODS AT ALL OUR SALES REGARDLESS OF THE PRICE."
Col. C. F. Calhoun, Auctioneer. 21940.
President L. A. Auctioneers' Association.

W. DWIGHT HAMMOND
General Auctioneer. 1033-35 So. Main St., Near 11th. Oldest and largest auction house in the Southwest. Expert in every branch of auction work. Watch my ads and attend the big sales. Cash advanced on consignments. For all information call up 63545. Member L. A. Auctioneers' Assn.

HART and BALL
"Los Angeles' Progressive Auctioneers"
Real Estate, Live Stock, Farm Implements and Household Goods. SOLD ON COMMISSION. We buy Furniture and Household Goods in ANY quantity for SPOT CASH.
1026 S. FIGUEROA ST. Phone 61534.

RHOADES & RHOADES
EXPERT LIVE STOCK AUCTIONEERS
Ben A. Rhoades and Harold B. Rhoades sales conducted in all parts of California and adjoining States.
Office, 1501-3-5 S. Main St.
Los Angeles. Phones: Main 1230; 35479

THOS. B. CLARK
General Auctioneer and Importer of Antique Furniture
MOVED TO
911-913
South Hill St.
F1907. Main 3591.

H. B. NASH, Auctioneer,
2303 S. Grand Ave.
Sells merchandise or household goods on 10% commission. Cash advanced; liens paid or goods bought for cash.
Member L. A. Auctioneers' Association. Phone 21089.

AUCTION
See C. H. O'CONNOR,
General Auctioneer and Appraiser.
Sales conducted anywhere.
Phone West 6365

AUCTION.
S. W. KOHN, The Reliable Auctioneer.
Pays highest cash prices for all kinds of merchandise, fixtures, furniture, restaurants, etc. Auction sales conducted anywhere. Cash advances made on consignments.
NOTICE—Before you sell call on me. Phone Main 2656; evenings, Home 22921. Salesrooms, 1607 S. Main St., near West 16th st., Los Angeles.
Member L. A. Auctioneers' Assn.

GROCERIES! AUCTION. GROCERIES!
NAT SHAPIRO, Auctioneer.
Watch for Sunday advertisement in Sunday Times.
Auctioneer's Phone West 3393.

Ralphs GROCERY CO. SELLS FOR LESS

If You Like BLACK TEA

BUY
TREE TEA
CEYLON
49c
A Pound 16 oz. Full Weight

25c Half Pound Same Full Weight

If You Prefer GREEN TEA ask for
TREE TEA
JAPAN
WE RECOMMEND TREE TEA FOR QUALITY AND PRICE SAVING
GIVE IT A TRIAL

DIABETES
All those suffering from this sugar sickness send your address for information on Diabetic flour for making bread, biscuits, muffins and cookies—entirely free from starch and sugar and good to eat.
SCARCHILES FOOD COMPANY.
Tel. 19766. 413 Kerckhoff Bldg. Los Angeles

D. BONOFF
FURRIER
LATEST FUR FASHIONS.
New Location.
810 S. Broadway. Phone 13613.

AUCTION
Saturday, Feb. 8th
10 a. m. at
1036 W. Washington St
We will sell six rooms of nice clean furniture, consisting of Axminster and Brussels rugs, 9x12; 22 yards Velvet Hall Runner, Mahogany Library Table, Rockers, Chairs and Divan, Extension Table, six Box Leather-seat Chairs to match; drop-head Domestic Sewing Machine; two-inch continuous post Steel Beds, Springs, Sanitary Couch, Cotton Felt Mattresses, Pillows, Comforters, Blankets, Bed and Table Linens, Spreads, Oak Dressers and Chiffoniers, Foster Crib, Portieres, Lace Curtains, Rods, Couch Cover, Indian Baskets, China, Glass and Silverware, Drop-leaf Table, Gas Range, Dishes and Cooking Utensils. The above list of goods are like new. Dealers and everybody invited. Sale, rain or shine. Remember, we sell the goods. LIBERTY AUCTION COMMISSION CO., S. F. DIVVER, Auctioneer, 75550. Residence, 22288. Members L. A. Auctioneers' Association.

Auction!
Furniture for sale at 2436 Hoover St., Saturday, Feb. 8th, 10 a.m., consisting of dressers, beds, springs, mattresses, dressing table, wicker writing desk, baby cribs, stands, 5 oak dining tables, 40 chairs, rugs, sanitary cots, gas heaters, gas plates, gas ranges and many other articles too numerous to mention.
ELBA G. BAIR, Expert Auctioneer, Phone 20570.

The
Show Place of Los Angeles
Cut out this ad,
present it at the Information Bureau and get a souvenir free, "The Show Place of Los Angeles"—picture story of the Grand Central Public Market.
Mail them to your friends.
Present coupon on merchant's
Special Display Sale day
Saturday, Feb. 8th.
Grand Central Public Market

14
Hyland's "14" Cold and Grippe Tablets break up colds and grippe. Carry a bottle with you. Take them when the first symptoms appear. They will not fail. Can be given safely to children and infants. For sale at reliable drug stores.
COLDS
Standard Homeopathic Pharmacy,
316 South Broadway.
Across Street from Grauman's Theater

FOR LUMBAGO
Try Musterole. See How Quickly It Relieves
You just rub Musterole in briskly, and usually the pain is gone—a delicious, soothing comfort comes to take its place. Musterole is a clean, white ointment, made with oil of mustard. Use it instead of mustard plaster. Will not blister.
Many doctors and nurses use Musterole and recommend it to their patients. They will gladly tell you what relief it gives from sore throat, bronchitis, croup, stiff neck, asthma, neuralgia, congestion, pleurisy, rheumatism, lumbago, pains and aches of the back or joints, sprains, sore muscles, bruises, chilblains, frosted feet, colds of the chest. Always dependable.
30 and 60c jars; hospital size $2.50.
MUSTEROLE
WILL NOT BLISTER

— you
can obtain strictly high class office and clerical people.
Hummel Brothers,
Commercial Dept.
424 So. Broadway.
Fee: 10% first month's salary.

WANTED
Manufacturer's Agent
OR
Building Specialty Agent
To Represent Large Manufacturer
Ornamental Iron and Bronze Memorial & Service Tablets
The Flour City Ornamental Iron Co.,
Minneapolis, Minn.

THE WEATHER.

[Official Report.]

LOCAL OFFICE, U. S. WEATHER BUREAU, Los Angeles, Feb. 6.—[Reported by Ford A. Carpenter, Meteorologist.] At 5 o'clock a.m. the barometer registered 30.17; at 5 p.m., 30.12. Thermometer for the corresponding hours showed 50 deg. and 60 deg. Relative humidity, 5 a.m., 94 per cent.; 5 p.m., 73 per cent. Wind, 5 a.m., north, velocity 6 miles; 5 p.m., south, velocity 8 miles. Highest temperature, 62 deg.; lowest, 50 deg. Rainfall for season, 8.28 inches; last season, .39 of an inch. Barometer reduced to sea level.

WEATHER CONDITIONS.—With the barometer high over the North Central portion and moderately low elsewhere (except off the California coast) the distribution of pressure remains practically unchanged since yesterday. Low temperatures prevail this morning in the northern tier of States and freezing temperatures elsewhere, except in the Southern and Pacific Coast States. The incoming area of high pressure, now off the California coast, will give generally fair weather to Los Angeles and vicinity, accompanied by periods of cloudiness Friday.

ORCHARD REPORTS.—Minimum and maximum temperatures from the orchards reported yesterday to the Los Angeles office of the United States Weather Bureau, were as follows:

Station—	Max.	Min.
Bakersfield	62	39
Bonita	59	44
Corona	66	46
El Cajon	60	44
Escondido	60	40
Pasadena	64	47
Pomona	63	47
Redlands	64	49
Riverside	60	50
Santa Barbara	58	50
San Bernardino	64	50
San Fernando	57	45
Santa Ana	57	45

LOCAL FORECAST.

For Los Angeles and vicinity: Probably fair Friday; gentle winds, mostly westerly.

STATE FORECAST.

SAN FRANCISCO, Feb. 6.—Weather forecast: San Francisco and vicinity: Occasional rain; moderate south to west winds.

Southern California: Probably fair Friday; gentle winds, mostly westerly.

Sacramento and Santa Clara valleys: Rain Friday; moderate southerly winds.

San Joaquin Valley: Cloudy and occasionally threatening Friday; gentle winds, mostly westerly.

ARIZONA FORECAST.

WASHINGTON, Feb. 6.—Forecast for Arizona: Friday, fair in south, snow in north portions, warmer; Saturday, fair, colder in north and west portions.

TEMPERATURES.

	Max.	Min.		Max.	Min.
Abilene	62	28	Oklahoma	52	28
Boise	40	24	Omaha	36	18
Boston	36	24	Phoenix	62	36
Buffalo	30	22	Pittsburgh	36	24
Chicago	30	20	Portland, Or.	50	36
Denver	36	24	Rapid City	36	22
Des Moines	34	20	Reno	50	24
Dodge City	52	24	Roseburg	52	36
Eureka	50	44	Roswell	60	30
Flagstaff	44	24	St. Louis	42	30
Fresno	64	36	St. Paul	30	8
Galveston	62	48	Sacramento	58	36
Havre	36	6	Salt Lake City	46	30
Helena	34	10	San Diego	62	46
Huron	34	16	San Francisco	52	46
Independence	58	28	St. Luis Obispo	56	36
Kamloops	38	18	Seattle	46	34
Kansas City	46	30	Spokane	38	22
Knoxville	46	34	Tampa	66	50
Los Angeles	62	50	Tonopah	50	30
Memphis	54	34	Tucson	60	30
Modena	42	22	Washington	40	30
Mt. Wilson	56	36	Winnemucca	42	20
Nacliza	66	30	Winnipeg	0	-20
New Orleans	68	48	Yuma	70	44
New York	38	30			
North Head	44	38	*—Below zero.		

SUN AND MOON.

For Los Angeles—(Normal standard 120th Meridian time) February 6: Sun rises 6:45 a.m., sets 5:29 p.m. Moon rises during day, sets 1:05 a.m. February 8.

TIDE TABLE.

		High.	Low.	High.	Low.
Friday,	Feb. 7..	1:30	9:39	2:11	9:15
		5.2	1.0	5.2	1.1
Saturday,	Feb. 8..	2:12	11:07	3:19	9:59
		5.0	0.7	4.9	2.2
Sunday,	Feb. 9..	4:50	12:16	4:39	11:21
		4.9	0.5	4.7	2.9
Monday,	Feb. 10..	5:20	1:09	7:39	.....
		6.1	—0.4	6.1	.....

NOTE.—Tides are shown in the order of their occurrence. The first line shows the time and the second line the height in feet. On some days there are but three tides, the fourth occurring on the following day, reversing the order of high and low tides.

COLORADO RIVER.

YUMA (Ariz.) Feb. 6.—[Executive District from the U. S. Reclamation Service.] Gauge height Colorado River, 15.4 feet.

VITAL RECORD.

MARRIAGE LICENSES.

The following marriage licenses were issued yesterday. Names and ages given.

BARNETT—BARNETT, James S. Barclay, 30; Loretta F. Barnett, 44.
BERGMAN—HENRICKSON, Gustave C. Bergman, 25; Florence M. Henrickson, 18.
CASTAGNOLA — COLLI, Amadeo Castagnola, 31; Anita Colli, 29.
CRAWFORD—WATERMAN, Chase F. Crawford, 30; Anita J. Waterman, 18.
CUNNINGHAM—DUNAND, William H. Cunningham, 32; Rose J. Durand, 27.
GOOCH—DAVIS, James E. Gooch, 22; Ella Davis, 22.
GRIGG—MAYSON, Glen R. Grigg, 33; Ida L. Mayson, 38.
HILL — WRENN, Albert W. Hill, 34; Maria A. Wrenn, 27.
HINTON—DENNIS, Rufus L. Hinton, 40; Marion Dennis, 25.
HURLBREY—KERNSBROCK, Charles Humphrey, 27; Mary Kernsbrock, 21.
LEONARD — TAYLOR, Albert Leonard, 31; Jessie M. Taylor, 30.
MEDLOCK—GRAHAM, William L. Medlock, 30; Claire L. Graham, 30.
ROCHE—BYRAM, John D. Roche, 22; Lois R. Byram, 21.
ROSS—HARRIS, Floyd Ross, 37; Ira M. Harris, 36.
SESSIN—SALTZMAN, David Sessin, 25; Rose Saltzman, 24.
TRIMBOURA — MARKHAM, Mike Trimboura, 27; Winifred Markham, 19.

BIRTHS.

Names, sex, place and date of birth.

AXNER. Mr. and Mrs. John. Boy. Los Angeles Harbor, November 18.
CHANCE. Mr. and Mrs. Willis. Boy. Maternity Cottage, February 4.
COX. Mr. and Mrs. Robert. Daughter. California Hospital, February 4.
DEARTH. Mr. and Mrs. Albert. Daughter. Los Angeles Harbor, February 3.
EVANS. Mr. and Mrs. Thomas. Daughter. Angeles Hospital, February 4.
GREALY. Mr. and Mrs. George. Daughter. Fabiola Hospital, January 31.
HAUTER. Mr. and Mrs. Harold. Daughter. 2820½ East Forty-ninth street, February 1.
HOLT. Mr. and Mrs. Charles. Boy. 1024 Gardner street, February 5.
KINGTON. Mr. and Mrs. John. Boy. Los Angeles, Cal., January 28.
LA COTTE. Mr. and Mrs. Pierre. Boy. 960 South Normandie avenue, February 2.
LONDO. Mr. and Mrs. Leo. Boy. 3009 East Twenty-first street, February 1.
MASTERS. Mr. and Mrs. Herbert. Boy. Los Angeles Harbor, February 1.
OLSON. Mr. and Mrs. Raymond. Daughter. 1446 Gardner street, February 1.
PRESTON. Mr. and Mrs. Charles. Daughter. Angeles Hospital, February 3.
SHARLES. Mr. and Mrs. Kenneth. Daughter. Maternity Cottage, February 3.
TAPIA. Mr. and Mrs. Ernest. Boy. California Hospital, February 3.
WILLIAMS. Mr. and Mrs. James. Boy. 1161 East Twelfth street, February 3.

DIVORCE SUITS FILED.

BON, Lillie against George J.
COMER, Marion against Alma.
GRAHAM, Ada against Michael A.
KELLY, Gertrude against J. H.
La FOUNTAIN, Helen against Harry.
MARVIN, Agnes against Junius.
NAGAHIRO, Kame against Rikei.
O'BRIEN, Kathryn against Raymond.
SEYBONTS, Ruby against Fred.
SIGGE, William M. against Josephine.
STOCKHOUSE, Alphens against Dollie B.
STOKES, Hazel against Dwight.
WICKES, Randolph against Maybell.
YETTER, Rose against Charles.

Cancer Can Be Cured

Hundreds of our cured patients verify this fact. Physician in attendance. The MRS. S. J. BRIDGE CANCER CURE. Main 3947.
Rooms 405-06 Majestic Theater Bldg.,
345 So. Broadway.

LU-KO-TIVA

Every woman who enjoys cleanliness should include among her toilet preparations a box of this non-poisonous antiseptic. Send fifty cents to the Consolidated Pharmacal Laboratories, Los Angeles, Cal. and a trial package will be sent prepaid. Your money back if you are not entirely satisfied.

Get the habit of ordering CRESCENT SPECIAL WEEKEND BRICK ICE CREAM

COMPLETE FUNERAL
as low as $75.00.
Reed Bros. & Albin
1143 S. Flower St. 12110.

DIVORCE DECREES

ADEL, Charles from Amelia.
CHEESEMAN, Allice from Jay.
CLOSSBRENNER, August from Ida.
HENDY, Irma from John.
KRETSCHMAR, Marguerite from Leo.
LANDON, John from Lillian.
MOLINA, Jose from Mary.
OLLARET, Estelle from Theodore.
VIRTUE, Curtis from Clara.

OFFICIAL DEATH

Name and place of death.

AKIN, Emlin. Los Angeles.
COLLINS, Michael. Los Angeles.
CONNOR, Nellie. Los Angeles.
DAVIS, John. Los Angeles.
ELDRED, Job. Los Angeles.
FELIKOVSKY, Lesher. Los Angeles.
GAYLE, Dagmar. Los Angeles.
HERKMANN, Michael. Los Angeles.
JERMANN, Louis. Los Angeles.
KING, Martha. Los Angeles.
KOLOPUS, Lydia. Los Angeles.
LANDIS, Henry. Los Angeles.
LEWIS, William. Los Angeles.
LLOYD, G. H. Los Angeles.
LUCAS, Jefferson. Los Angeles.
PITTSBURGH, Richard. Los Angeles.
VARLEY, Harry. Los Angeles.

DEATH
With Funeral Announcement.

BAIRD. The Funeral of Frank R. Baird, aged 42 years, will be held from the chapel of Bresee Brothers, at 2 p.m. Bresee Brothers, directors.

BELL. In this city, Alice R. Bell, aged 58 years. Funeral from Overholtzer-Sons Co., 1200 South Olive street, Saturday, February 5, at 2 p.m. Interment, Inglewood Park Cemetery.

BRADSHAW. At 1241 West Twenty-fifth street, Agnes Bradshaw, aged 1 month and 28 days. Funeral from Jones-Terrill Funeral Parlors, Twelfth and Flowerdale, Sunday, February 6, at 2 p.m. Interment private.

BROOKS. At 2647 West Twenty-fifth street, Mrs. Ida Brooks, aged 57 years. Funeral services today, 2 p.m., from Bresee Brothers' Funeral Parlors, Arlington avenue and Twenty-fifth street. Undertaking by Overholtzer-Sons Co., 1200 South Olive street.

CAREY. At 1022 Stanford avenue, Rose Carey, aged 3, child of Mrs. Rose Carey, daughter of Dr. and Mrs. Tuttle, aged 4 years. Funeral services will be held at the residence, 1022 Stanford avenue, today at 2:30 p.m. Interment private.

COLLINS. In this city, Edward Jones. Funeral, today at 2:30 p.m., at Cunningham & O'Connor's parlors, Spring, near 6th st. Victoria at 9 a.m.

CROWELL. At Pasadena, Thomas R. Crowell, aged 50 years. Funeral services will be held at 2 p.m. today at 240 Orange Grove avenue, Pasadena. Interment private.

DAVIS. In this city, February 6, Mary Davis, aged 87 years. Funeral will be held from the chapel of M. Darcy and brother, 1127 S. Hope st., at 10 a.m. today. Friends invited. Mrs. R. S. Ware.

DORN. At her home, 961 West Adams street, February 5, Estella Bonnell, wife of Adolph Dorn, aged 32 years. Funeral services will be held at 10 o'clock from the residence, Wednesday, February 9. Interment private.

HAMILTON. At Good Samaritan Hospital, February 6, Mary Hamilton, aged 67 years, late of Albert Hamilton, Lexington avenue, Hollywood. Funeral notice later. Bresee directors.

HANLIN. At Santa Monica, February 6, Mary E. Hanlin, aged 68 years, wife of Mrs. E. H. Hanlin, mother of Mrs. Ida Hanlin Hamilton, Mrs. Mary Hanlin Hamilton and Mrs. Alice Hanlin Hamilton. Funeral notice later. Bresee Brothers & Parks' directors.

HARRISON. February 5, at the family residence, 1262 West Twenty-fifth street, Mrs. Mary C. Harrison, beloved wife of Mr. and Mrs. C. Harrison. Funeral Services will be held at the residence, 1262 West Twenty-fifth street, Tuesday, February 8, at 2 p.m. Interment private.

HENDRICKSON. The funeral of Mrs. Ida Hendrickson, who died at Santa Ana Co., 1204 South Olive street, will be held at 2 p.m. today.

HEWITT. At 1126½ West Twenty-fifth street, Mrs. Bertha Hewitt, aged 29 years, beloved wife of Mr. and Mrs. C. F. Hewitt, mother of Mrs. Ethel Hewitt. Funeral from chapel of Bresee Brothers, Saturday, February 5, at 2 p.m.

KING. At 1216 Second street, Sarah G. King. Funeral private. Notice later.

KROHN. February 6, Minnie E. Krohn. Remains at parlors of W. J. Hushart, where funeral later.

MACDONALD. At the family residence, Pleasant street, in the city, Jane Macdonald, beloved wife of Malcolm Macdonald, and mother of Mrs. Wiseman and James Macdonald. Funeral notice later. Bresee Brothers, directors.

McCLURE. At 949 Bonnie Brae street, Mrs. Margaret McClure, wife of Miss Margaret McClure. Funeral services today at 2 p.m. from the residence. Interment, Calvary Cemetery.

McMANUS. Peter Francis, beloved son of Peter and Agnes McManus, aged 2 years, 9 months. Funeral services will

The Times
LOS ANGELES
VOL. XXXVIII. FRIDAY MORNING, FEBRUARY 7, 1919.—PART II: 8 PAGES. POPULATION { By the Federal Census—(1910)—319,198. By the City Director—(1918)—407,551.

WILL KEEP CITY PEACEFUL.

League of Community Interests Named by Mayor to Fight Bolshevism.

After considering all possible forms of a Bolshevik upheaval in the city, it was decided yesterday at a conference between Mayor Woodman and persons representing the vital interests of the community that steps should be taken to meet any emergency. As a result a League of Community Interests was born, the purpose of which, according to the Mayor, is to satisfy the unemployed as to suppress any movement that would be antagonistic to the welfare of the community."

In addition to this spontaneous action, Mayor Woodman announced that he will appoint a committee of fifty, to handle whatever questions may arise involving capital and labor. He will name three members who are identified with the labor movement and three who are representative of the business interests. The Mayor believes that such an impartial committee may be able to forestall any threat of serious trouble and he has the assurance that his plan will be favorably received by both sides.

ON THE COMMITTEE.

Late yesterday the Mayor announced the following committee as members of the League of Community Interests:

Samuel Bullard, R. L. Bruce, H. R. Woodill, Rees Llewellyn, A. L. Schneider, D. W. Griffith, Dr. Ray Smith, Thomas Clarke, Harry Clark, Marshall Stimson, Paul Shera, D. F. McGarry, F. W. Cosens, Capt. J. D. Fredericks, Jonathan Dodge.

The personnel of this committee includes representatives from all the important interests of the city. Each member willingly consented to serve, and a meeting will be held, probably today, for the purpose of effecting a permanent organization.

While there has been no Bolshevik uprising within the city limits, there has been considerable talk in the orange districts and among business men at yesterday's meeting expressed the opinion that action should be taken at once to forestall any possible outbreak.

Those present at the conference were H. R. Woodill, president of the Merchants and Manufacturers Association; W. A. Barker, president of the Association for the Better Part of Public Service; E. H. Rees, chairman of the Replacement Bureau; Capt. George K. Bullard, of the Detective Department; Capt. R. Ray, Sergt. E. M. Lander of the City's War Squad, and Lieut. Moreland of the Moreland Truck Company.

The general committee appointed by the Mayor to secure positions for all returned sailors and soldiers are enthusiastic over the prospects of doing the city a great service and will start out at the earliest opportunity to induce employers of labor to show preference for the boys who "fought for us overseas."

Mayor Woodman said last night: "It is the duty of Los Angeles to take care of its own. I mean by that, that we must look after the men from Los Angeles who went into the service for us. Because of our wonderful climate we have constant streams of people coming here and among them are many who have been in service. If we can find jobs for them, all well and good, but the first thing to do is to get positions for our own."

"When men have full bellies there is little chance of any uprisings, and if I can carry out my programme all who served in the army and navy will be well fed and placed to good positions."

Capt. Home will look after the secret meetings that may be held by the Bolsheviks. He is considered one of the most expert officers in the city and the Mayor believes he will be able to keep down any uprising that may develop.

GETS VERDICT.

C. T. Gilmore, defending a suit brought by H. S. Hitchcock, for $5000, said to be due him as agent for the sale of the Golden State Laundry at Long Beach, was given the verdict by a jury in Judge Houser's court, yesterday.

ENGINEER CAPTAIN BACK

Burdick H. Eaton Saw Much Active Service in France.

Capt. Burdick H. Eaton, son of former Mayor Fred Eaton of this city, after having seen active service in France with the Two Hundred and Eleventh Engineers, returned to the city yesterday and is on his father's ranch at Owensmouth. Prior to his enlistment in the army, Capt. Eaton was with the construction department of the Los Angeles Railway. His home is at 123 North Mariposa avenue.

He left here in August, 1917, for the second engineers' training school at Fort Leavenworth, and was stationed there for six months, when he was assigned to Camp Humphries, Va., with the Headquarters Company. He then was attached to the engineers of the Eleventh Division, and sent with the advanced school detachment to England and France. He returned to New York aboard the transport George Washington, which was on its return trip after taking President Wilson to the Peace Conference.

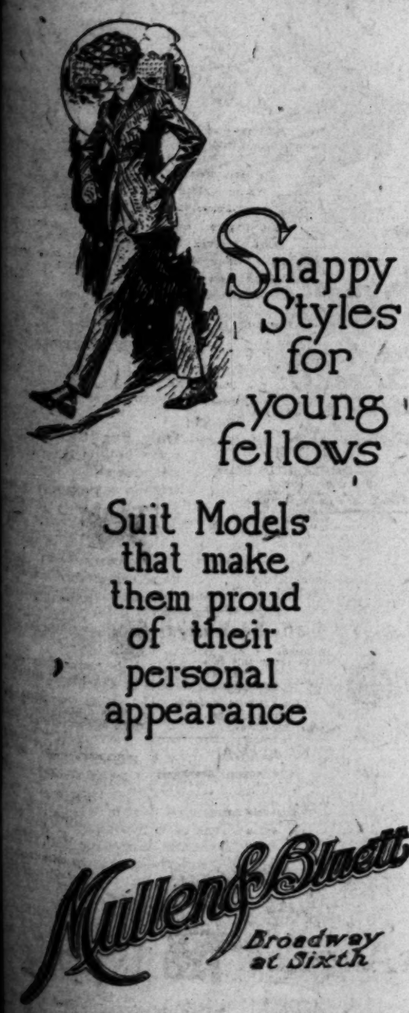

REDS THREATEN TO USE TORCH.

Plot to Burn Citrus Packing Plants Told Sheriff.

Large Armed Force is Held Ready for Emergency.

Boy Kidnaped by Mistake for Superintendent's Son.

Threats were made yesterday by Bolsheviki and sympathizers with the agitators in the citrus district to burn packing-houses, according to reports received by Sheriff Cline, who is holding an armed force ready to be sent at a moment's notice to any part of the menaced district.

Supposed to have been kidnaped by Bolsheviki or Mexicans at La Verne in mistake for the son of the superintendent of the La Verne citrus packing plant, Everett Thomas, 8 years old, is missing. He is 4 feet in height, weighs 55 pounds, has brown hair, brown eyes and light complexion, a scar on the left side of the forehead, and was wearing a gray cap, a dark blue sweater, corduroy trousers and elkskin shoes.

The boy was playing with the son of the superintendent, about the same age, but the latter went home about 4 o'clock. Young Thomas has not been seen since.

The Sheriff was informed that Russian reds were busy all Wednesday night making inflammatory addresses to pickers in the orchards. One agitator, who speaks several languages, addressed 300 Mexicans at Azusa. Deputy Sheriffs Couts and Anderson, in charge of the squad guarding the citrus groves, were informed that he sought to induce the men to strike, and told them that if they were arrested bail would be immediately furnished from the "general association fund."

"The strike committee," he said, would attend to this, and obtain a lawyer. He urged the Mexicans not to fear the officers, saying the "committee" would take care of the deputies. He averred that no matter how long it took, the agitators would win, by force if necessary.

Deputies Couts and Anderson received reports that the Russians were agitating near North Pomona and were making their way into San Bernardino county.

While preparations were made yesterday for the trials which are due to begin this morning at Covina of six citrus belt agitators, reports were received from points throughout the San Gabriel Valley that orange picking was proceeding without trouble. The ousting of forty-five Russian men and women trouble-makers had its effect, and more Mexican pickers returned to work than had worked on Wednesday.

J. H. Ryckman, Socialist lawyer, who is counsel for the I.W.W., said yesterday that "though the deportations at Charter Oak on Wednesday were as bad and illegal as those at Bisbee," he would not no court action until the cases at Covina are disposed of. He said he would ask this morning for a change of venue for the trials of the five men and one woman, Esther Coper, as the demonstration Wednesday showed, Ryckman said, that his clients could not secure a fair trial at Covina. Deputy District Attorney Dennison said yesterday that he will be ready to proceed with the cases this morning.

The I.W.W. headquarters in Los Angeles were practically deserted yesterday, and it was said that most of the members were distributing literature in the citrus belt.

MILITARY POLICE FOR CITY ASKED.

CHIEF BUTLER WANTS ARMY AUTHORITIES TO LOOK AFTER SOLDIERS HERE.

[BY A. P. NIGHT WIRE.]

SAN DIEGO, Feb. 6.—Chief of Police Butler of Los Angeles, after a conference with the commanding officers at Camp Kearny and Rockwell Field and with the military police here, sent a telegram to the commanding general of the Western Department asking that a military police establishment be started in Los Angeles to assist the Los Angeles authorities in problems arising from the discharge of men from the service. The telegram said in part:

"We cannot tell soldiers in service from discharged soldiers, and many deserters, absent-without-leave men, petty thieves and others are in the city. We can handle the situation locally, but prefer to let military police handle their own men."

Chief Butler also gave out this statement for publication:

"Soldiers and sailors: In Los Angeles there are idle 1000 service men. Five men are seeking every single job open to discharged soldiers. Stay away from the big cities; do not look for work where workers are being laid off. The back country needs you and will pay you the best wages. Get back to the soil."

Chief Butler was sent to San Diego by Mayor Woodman Wednesday to confer with the military authorities with a view to preventing more discharged soldiers from coming to this city than work can be found for. Chief Butler reported by long-distance telephone to the Mayor last night that he is meeting with good success and co-operation from the Kearny authorities.

TWO PLEAD GUILTY.

James Roche and Isadore Kaplan altered their plea in Judge Willis' court yesterday to that of guilty of "joy-riding." The defendants, who were accused of grand larceny as well as "joy-riding" in an automobile not their own, admitted that they had unlawfully taken a car belonging to Otto Schroeder of 402 West Sixty-ninth street. This was on November 20, last. They asked for probation, hearing for which was set for February 14.

First Photograph of the United Artists' Association.

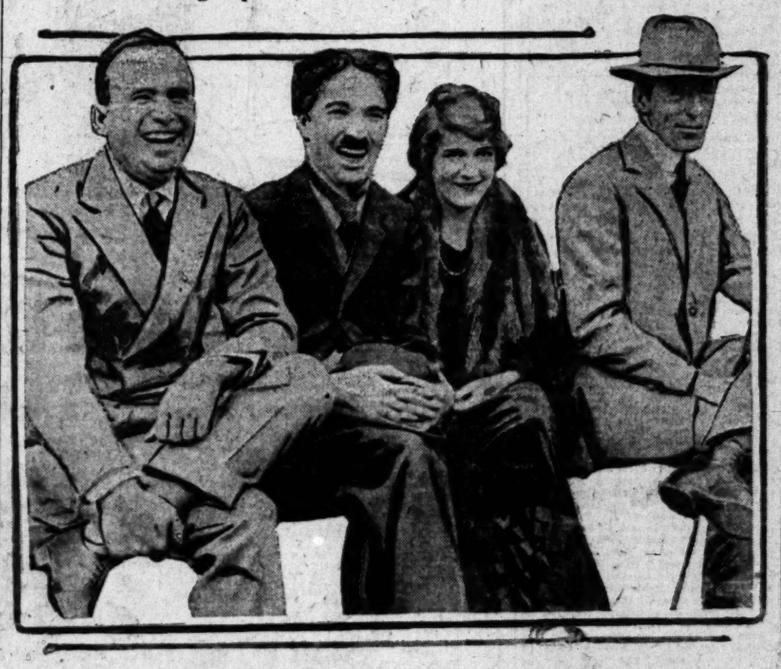

Left to right, Douglas Fairbanks, Charlie Chaplin, Mary Pickford and D. W. Griffith, taken yesterday at the first meeting of the new $1,000,000 organization of independent film stars at the Griffith studio.

MILLION CAPITAL OF NEW STAR COMBINE.

UNITED ARTISTS HOLD FIRST ORGANIZATION MEETING; HART STILL OUT.

The first meeting of the United Artists' Corporation, which includes D. W. Griffith, Mary Pickford, Charlie Chaplin and Douglas Fairbanks, was held yesterday at the Griffith studio, 4500 Sunset boulevard. William S. Hart, who may become a member of the organization, was not present.

With the contracts signed for the four stars, organization plans are under way. It is understood that the Artists' Corporation plans to incorporate for $1,000,000. Matters are not being rushed, however, as no work can be started under the new regime until early fall.

"We are not pressing Mr. Hart for his decision," said Sid Chaplin yesterday, "inasmuch as there is no reason why we should hurry. Mr. Hart wants time to consider the matter of his entrance into the association, and we don't object to giving it to him."

According to William Grossman, attorney for Mr. Hart, the latter's decision is expected today at a private conference. His contract with Paramount does not expire until summer.

PATRIOTIC MOTHERS WILL GIVE CONCERT.

Home coming soldiers and sailors are being received at the headquarters of the Patriotic Mothers of Sons in Service, in the roof garden lounge of the Broadway Department Store. The mothers are attending to many problems incident to readjustment to civilian life, including the finding of rooms, clothes and jobs.

To augment the funds of the organization, a vaudeville performance by an all-professional cast will be given next Tuesday afternoon, at 2:30 o'clock in the roof garden auditorium. Among the artists who have promised their services are Miss Rosemary Bevan, violinist, with Miss Idis Lazar, accompanist; Miss Mildred Galbreath, whistler, with Miss Loraine Griffin, accompanist; Herrold de Grosse, baritone, Mrs. De Grosse, accompanist, and Miss Orinda Hazen, soloist.

PLAN REFINERY AT THE HARBOR.

Sugar Syndicate Negotiating for Property of American Trona Company.

A refinery for treating raw sugar from the Hawaiian and Philippine Islands is the plan of a syndicate negotiating for the plant of the American Trona Corporation at the harbor. The Trona company recently abandoned its plans for refining potash here and will consolidate its operations at its desert plant at Trona.

Such of the plant as can be moved is being dismantled, but the substantial buildings and much of the machinery that remains can be utilized for a sugar refinery.

It may mean a new opportunity for a line of ships to bring the raw sugar here and furnish an outlet for manufactured and raw products of the Southland. Tropical fruits and canned pineapple would also furnish partial cargoes for the ships that would be needed to bring the sugar.

HAIR PULLED; CALL POLICE.

A clash which resulted in a "riot call" being sent to the police station resulted last night when members of two factions of the Women's Auxiliary of the Half Century Association met at Normal Hill Center and undertook to install officers.

Officer P. L. James, who was sent down to quell the disturbance, admits that hair was pulled and "pet" names such as liar and thief were quite generally bandied about.

The row started when the faction which recently made Mrs. M. H. Marks president of the auxiliary, undertook to seat her. The old faction, headed by Mrs. M. E. Bryant, insisted upon seating Mrs. Bryant.

After the disturbance had been quieted, the Marks crowd remained on the outside and the Bryant faction went back into the hall and re-elected Mrs. Bryant as its president. Both factions had their attorneys in the house when the uprising occurred.

The flu epidemic is blamed for most of the trouble. It interfered with the annual election, which was called in regular fashion, so some of the women got together in a lawyer's office one day and elected Mrs. Marks president.

Among other things the Marks faction claims that the auxiliary service flag, bearing 763 stars, has 250 too many. Also that no satisfactory accounting was ever given by the Bryant faction for money which was tossed upon this flag when it was carried in a street parade a few weeks ago. A. H. Kallmeyer, who succeeded M. E. Bryant as the association's president, says he doesn't know which faction he heads.

GIRL FLEES IN UNDERWEAR.

Clad only in her underclothes Miss Betty Buchanan, a minor, ran into the arms of N. Sweeney at the corner of San Pedro and Jefferson streets late Wednesday night and sobbed out a story of having been beaten by an older sister and her aunt. She was taken to Central Station and as a result of her story officers of the juvenile bureau yesterday investigated the home, and at the girl's request will place her in a convent.

Betty, whose face was bruised, said she had been spanked with a slipper and that when her aunt and sister went into another room to get a carpet beater with which to continue the chastisement, she ran away. She said she and her sister, who is 21 years old, had been to a motion picture show, and on the way home quarreled over some candy and Betty slapped the other girl. When they got home, she said, the whipping followed.

The girl's father is a rancher. Her mother is dead, and her sister and her aunt are her only female relatives. The aunty was tearfully penitent when interviewed by Policewoman Laymon of the juvenile bureau, the latter says, and wanted to take her niece back to her home, but this was not permitted.

SOUTHLAND AERIAL CENTER

"The future of the air service will develop as the developments progress in the California fields," said Maj. Jefferson A. Davis, formerly prominent San Diego corporation attorney, now a member of the staff of Maj.-Gen. William Kenly, head of the United States air service, who arrived at the Alexandria yesterday.

The principal air stations of the future, he says, are to be in California. North Island is the first field of the country now, according to Washington statistics, with March and Mather fields following in succession. Maj. Davis's hope is to see North Island the West Point of the air service, with permanent improvements, rather than temporary structures.

In his work with Gen. Kenly, Maj. Davis has been in constant association with Col. Clarence C. Culver, a brother of Harry H. Culver, local realty man. What he considers the war's most remarkable invention—the radio telephone—is the work of Col. Culver, and with this, and the remarkable achievements of Gen. Kenly, America has easily been a leader in aeronautics, he says. By the radio telephone a squadron of planes can be directed while many miles away from the transmitter, as was the case at the San Diego aerial circus, where 200 ships received their orders from a central telephone on the ground.

"The United States has in every way exceeded its air service quota," Maj. Davis said. "According to Premier Clemenceau's request, we were to have 5000 trained aviators and 2000 planes a month. When hostilities ceased we had more than that number. In two weeks after the time the armistice was signed we would have been bombing Berlin."

During the year there will be in operation between New York and London an aerial merchant marine, which will make the trip over the Atlantic in twenty-four hours, believes Maj. Davis, who bases his statement upon that made by the famous British ace, Col. Bishop. The government is working on plans for such a merchant marine at the present time.

Maj. Davis gave up his candidacy for Congressman to enter the air service, last September, and was at first scheduled for the Judge-Advocate's office. A few weeks ago he was expected to go to London as air service attache to the American Embassy, but an attack of influenza, from which he has just recovered, intervened. He is now on his way to San Diego.

FISH LABORATORY HERE.

After investigating sites at both Monterey and San Diego, L. T. Lange, agent for the United States Bureau of Fisheries of the Department of Commerce decided yesterday to locate a laboratory for the study of the various processes of freezing, drying, smoking and canning fish, on the First-street wharf at Los Angeles Harbor. Mr. Lange pronounced it an ideal location for the work.

There are two advantages that brought the experimental station here. One is the large number of canneries, with which co-operation is desired, and the other an ideal location at the water's edge.

The new laboratory is the forerunner of a number of field stations that will be established with the view of investigating the possibilities of increasing food production on the Pacific Coast through the increased use of fish products. Special attention will be given to the study of methods of canning and curing fish that are not now conserved.

At certain seasons of the year a vast amount of fish goes to waste because of the limited demand for fresh fish, which might be profitably conserved, it is believed, if methods and facilities were available to take care of the surplus.

The new station will be equipped with the latest appliances for laboratory work. Nearly 300 square feet will be required for the initial plant, and it is expected that more space will be needed later.

BANQUET TONIGHT.

The fourteenth annual banquet of the Hillsdale College Alumni Association will be held tonight, at 741 South Broadway.

All alumni and friends are invited.

DECOY LETTERS CAUSE ARRESTS.

Doctors and Drug Man Face Federal Indictments.

Charge Four with Violating Medical, Mail Laws.

One of Quartette is Former Officer in Army.

A crusade of the California State Medical Board, co-operating with the inspectors of the Postoffice Department, to drive out doctors who, it is said, have been engaged in wholesale use of the mails to promote criminal operations, bore fruit yesterday, in the arrest of three physicians and a dealer in patent medicine.

The arrests were based on secret indictments returned by the Federal grand jury, January 11. The charges are based on information furnished the body by Jack O'Connell, special agent of the State Medical Board, and Postoffice Inspector Webster.

Coincident with the issuance of the warrants of arrest, United States Commissioner Long issued search warrants, to be used in obtaining alleged criminal evidence in the various offices of the defendants. The search was quite successful, it is said, and enough drugs to stock a store, and numerous instruments used in performing illegal operations, were seized by the government officers.

Dr. Augusta Stone, with offices in the Security Building, and Dr. George C. Somers, with headquarters in the Currier Building, were taken into custody by Chief Deputy United States Marshal Sittel. George F. Purcell, a dealer in patent medicines, with offices in the Central Building, was arrested by Deputy United States Marshal Bassett. Dr. Morris A. Frank, another of the indicted five, was found by Deputy United States Marshal Cavanaugh attending a flu patient. Dr. Frank has an office in the Black building, and when found wore the uniform of a first lieutenant of the army, having been recently on duty at Fort Deming, N. M.

The indictments in each case are based on letters alleged to have been written by the defendants to individuals who desired to be relieved of anxiety growing out of certain situations. In each instance the letters were of a decoy character.

Decoy letters purporting to come from different members of a family named Sprotte, of Phoenix, were used to entrap the suspects and the latters' several answers to H. L., A. E. and A. B. Sprotte constitute the evidence on which the indictments are based. There are three counts against Dr. Stone, two against Dr. Frank and one each against the others. In each case the bonds were fixed at $2500. The accused will be arraigned Monday in the United States District Court.

EVIDENCE HEARD ON SANATORIUM

"Leaf Lodge" Under Fire of Former Employees.

Tell of Cowbell on Cripple, Hobbles on Girl.

Depositions Taken for Libel Case of Proprietor.

Evidence impugning the conduct of Leaf Lodge Sanitorium, 1240 Friend street, Hollywood, of which Mrs. Nello Wilson is proprietor, was given yesterday by former nurses at the institution before Commissioner L. B. Binford, of the local legal firm of Adams, Adams & Binford, in the firm's offices in the Van Nuys Building. Mr. Binford has been designated by the Cook county (Ill.) court to take depositions here to be used in the forthcoming libel suit of Mrs. Wilson against the Chicago Tribune, which referred to her in a article printed in 1916 as a "Queen of Shoplifters." Mrs. Wilson is asking $50,000 damages, alleging that, while she had a police record as a shoplifter, she is now a sanatorium owner here and a respected member of the community. She is represented by Atty. W. H. Dehm.

The deposition-taking has attracted the attention of the State Board of Charities and Corrections, before which an application is now pending from Mrs. Wilson for a license to conduct a maternity hospital in connection with the place. Mrs. Margaret Sirch, local agent of the board, is in attendance and said yesterday that she will make appropriate recommendations to the board on the subject.

EX-EMPLOYEES TESTIFY.

Leaf Lodge Sanatorium is the institution at which Atty. Earl Rogers received treatment for some weeks recently and it was testified yesterday that on one occasion he made a protest against the alleged choking by Mrs. Wilson of Maude Purcell, said to be a physically and mentally weak patient at the sanatorium. This evidence was given by Mary A. Crocker, formerly employed to act as superintendent of the institution. Another patient, known to her only as Gladys, Mrs. Crocker said was overworked. She added that Gladys' relatives paid $25 a month for her care at the place. She alleged that another patient named Hassin did not receive enough to eat. His family paid $38 a month for his care, she said. Of this patient Harry Sterling, former nurse at the sanatorium, testified that Mrs. Wilson hung a cowbell around his neck so she could find him when she wanted him, it appearing that Hassin had a habit of wandering. Hassin is a cripple, according to Mr. Sterling. The latter's wife, Mrs. Agnes Sterling, also a former nurse at Leaf Lodge, testified that, acting under

(Continued on Fifth Page.)

Have you heard the latest?

—the Victor records of the latest popular songs and vaudeville hits; the newest interpretations by the world's greatest vocalists and instrumentalists; the thrilling renditions of the leading bands and orchestras?

Stop in our store today and hear these selections. It's a real pleasure to play your favorite music for you.

"On the Road to Home Sweet Home" ..... $ .85
"When Tony Goes Over the Top" ..... .85
"Keep the Home Fires Burning" 1.00
"Me-ow"—One-Step ..... .85
"Lucia" Mad Scene by Galli-Curci 1.50
"Kiss Me Again" Waltz 1.35

Mail Orders Promptly Filled.

FRANK J. HART
SOUTHERN CALIFORNIA MUSIC COMPANY
332-334 SOUTH BROADWAY, LOS ANGELES.

"Established 1880"

The Los Angeles Times

VOL. XXXVIII. FRIDAY MORNING, FEBRUARY 7, 1919.—PART II: 8 PAGES. POPULATION { By the Federal Census—(1910)—319,198. By the City Director—(1918)—507,587.

WILL KEEP CITY PEACEFUL.

League of Community Interests Named by Mayor to Fight Bolshevism.

After considering all possible phases of a Bolshevik upheaval in this city, it was decided yesterday at a conference between Mayor Woodman and persons representative of the vital interests of the community that steps should be taken to meet any emergency. As a result a League of Community Interests was born, the purpose of which, according to the Mayor, is to satisfy the unemployed as to any movement that would be antagonistic to the welfare of the community."

In addition to this spontaneous action, Mayor Woodman announced that he will appoint a committee of 100 to handle whatever questions may arise involving capital and labor. He will name three members who are identified with the labor unions and three who are representative of the business interests. The Mayor believes that such an organization committee may be able to forestall any threat of serious trouble and he has the assurance that his plan will be favorably received by both sides.

ON THE COMMITTEE.

Late yesterday the Mayor appointed the following committee as members of the League of Community Interests:

[illegible] Brock
E. R. Woodill
Isaac Llewellyn
J. M. Schneider
D. W. Griffith
Dr. Ray Smith
Thomas Barker
Henry Clark
Marshall Stimson
Paul Shoup
D. F. McCarty
H. W. Comyn
Capt. J. D. Fredericks
Jonathan Dodge

The personnel of this committee includes representatives from all the important interests of the community. Each member willingly consented to serve, and a meeting will be held probably today, for the purpose of effecting a permanent organization.

While there has been no Bolshevik uprising within the city limits, there has been considerable agitation in the orange districts and business men at yesterday's conference expressed the opinion that action should be taken at once to forestall any possible outbreak. Those present at the conference were: E. R. Woodill, president of the Merchants and Manufacturers' Association; W. A. Barker, president of the Association for the Betterment of Public Service; E. H. [illegible], chairman of the Replacement Bureau; Capt. George K. [illegible], of the Detective Department; [illegible] R. Rey, Sergt. E. M. [illegible], of the City's War Squad, and [illegible] Moreland of the Moreland Truck Company.

The general committee appointed by the Mayor to secure positions for all returned sailors and soldiers are enthusiastic over the prospects of doing the city a great service and will start out at the earliest opportunity to induce employers of labor to show preference for the boys who "fought for us overseas."

Mayor Woodman said last night: "It is the duty of Los Angeles to take care of its own. I mean by that, that we must look after the men from Los Angeles who went into the service for us. Because of our wonderful climate we have constant streams of people coming here and among them are many who have been in service. If we can find jobs for them, all well and good, but the first thing to do is to get positions for our own."

"When men have full bellies there is little chance of any uprisings, and if I can carry out my programme all who served in the army and navy will be well fed and placed to good positions."

Capt. Home will look after the secret meetings that may be held by the Bolsheviks. He is considered one of the most expert officers in the city and the Mayor believes he will be able to keep down any uprising that may develop.

ENGINEER CAPTAIN BACK

Burdick H. Eaton Saw Much Active Service in France.

Capt. Burdick H. Eaton, son of former Mayor Fred Eaton of this city, after having seen active service in France with the Two Hundred and Eleventh Engineers, returned to the city yesterday and is on his father's ranch at Owensmouth. Prior to his enlistment in the army, Capt. Eaton was with the construction department of the Los Angeles Railway. His home is at 123 North Mariposa avenue.

He left here in August, 1917, for the second engineers' training school at Fort Leavenworth, and was stationed there for six months, when he was assigned to Camp Humphries, Va., with the Headquarters Company. He then was attached to the engineers of the Eleventh Division, and sent with the advanced school detachment to England and France. He returned to New York aboard the transport George Washington, which was on its return trip after taking President Wilson to the Peace Conference.

GETS VERDICT.

C. T. Gilmore, defending a suit brought by H. S. Hitchcock, for $5000, said to be due him as agent for the sale of the Golden State Laundry at Long Beach, was given the verdict by a jury in Judge Houser's court, yesterday.

REDS THREATEN TO USE TORCH.

Plot to Burn Citrus Packing Plants Told Sheriff.

Large Armed Force is Held Ready for Emergency.

Boy Kidnaped by Mistake for Superintendent's Son.

Threats were made yesterday by Bolsheviki and sympathizers with the agitators in the citrus district to burn packing-houses, according to reports received by Sheriff Cline, who is holding an armed force ready to be sent at a moment's notice to any part of the menaced district.

Supposed to have been kidnaped by Bolsheviki or Mexicans at La Verne in mistake for the son of the superintendent of the La Verne citrus packing plant, Everett Thomas, 8 years old, is missing. He is 4 feet in height, weighs 55 pounds, has brown hair, brown eyes and light complexion, a scar on the left side of the forehead, and was wearing a gray cap, a dark blue sweater, corduroy trousers and elkskin shoes.

The boy was playing with the son of the superintendent, about the same age, but the latter went home about 4 o'clock. Young Thomas has not been seen since.

The Sheriff was informed that Russian reds were busy all Wednesday night making inflammatory addresses to pickers in the orchards. One agitator, who speaks several languages, addressed 200 Mexicans at Azusa. Deputy Sheriffs Couts and Anderson, in charge of the squad guarding the citrus groves, were informed that he sought to induce the men to strike, and told them that if they were arrested bail would be immediately furnished from the "general association fund."

"The strike committee," he said, would attend to this, and obtain a lawyer. He urged the Mexicans not to fear the officers, saying the "committee" would take care of the deputies. He averred that no matter how long it took, the agitators would win, by force if necessary.

Deputies Couts and Anderson received reports that the Russians were agitating near North Pomona and were making their way into San Bernardino county.

While preparations were made yesterday for the trials which are due to begin this morning at Covina of six citrus belt agitators, reports were received from points throughout the San Gabriel Valley that orange picking was proceeding without trouble. The ousting of thirty-five Russian men and women trouble-makers had its effect, and more Mexican pickers returned to work than had worked on Wednesday.

J. H. Ryckman, Socialist lawyer, who is counsel for the I.W.W., said yesterday that "though the deportations at Charter Oak on Wednesday were as bad and illegal as those at Bisbee," he would not no court action until the cases at Covina are disposed of. He said he would ask this morning for a change of venue for the trials of the five men and one woman, Esther Coper, as the demonstration Wednesday showed, Ryckman said, that his clients could not secure a fair trial at Covina. Deputy District Attorney Dennison said yesterday that he will be ready to proceed with the cases this morning.

The I.W.W. headquarters in Los Angeles were practically deserted yesterday, and it was said that most of the members were distributing literature in the citrus belt.

MILITARY POLICE FOR CITY ASKED.

CHIEF BUTLER WANTS ARMY AUTHORITIES TO LOOK AFTER SOLDIERS HERE.

[BY A. P. NIGHT WIRE.]

SAN DIEGO, Feb. 6.—Chief of Police Butler of Los Angeles, after a conference with the commanding officers at Camp Kearny and Rockwell Field and with the military police here, sent a telegram to the commanding general of the Western Department asking that a military police establishment be started in Los Angeles to assist the Los Angeles authorities in problems arising from the discharge of men from the service. The telegram said in part:

"We cannot tell soldiers in service from discharged soldiers, and many deserters, absent-without-leave men, petty thieves and others are in the city. We can handle the situation locally, but prefer to let military police handle their own men."

Chief Butler also gave out this statement for publication:

"Soldiers and sailors: In Los Angeles there are idle 1000 service men. Five men are seeking every single job open to discharged soldiers. Stay away from the big cities; do not look for work where workers are being laid off. The back country needs you and will pay you the best wages. Get back to the soil."

Chief Butler was sent to San Diego by Mayor Woodman Wednesday to confer with the military authorities with a view to preventing more discharged soldiers from coming to this city than work can be found for. Chief Butler reported by long-distance telephone to the Mayor last night that he is meeting with good success and co-operation from the Kearny authorities.

TWO PLEAD GUILTY.

James Roche and Isadore Kaplan altered their plea in Judge Willis' court yesterday to that of guilty of "joy-riding." The defendants, who were accused of grand larceny as well as "joy-riding" in an automobile not their own, admitted that they had unlawfully taken a car belonging to Otto Schroeder of 402 West Sixty-ninth street. This was on November 20, last. They asked for probation, hearing for which was set for February 14.

First Photograph of the United Artists' Association.

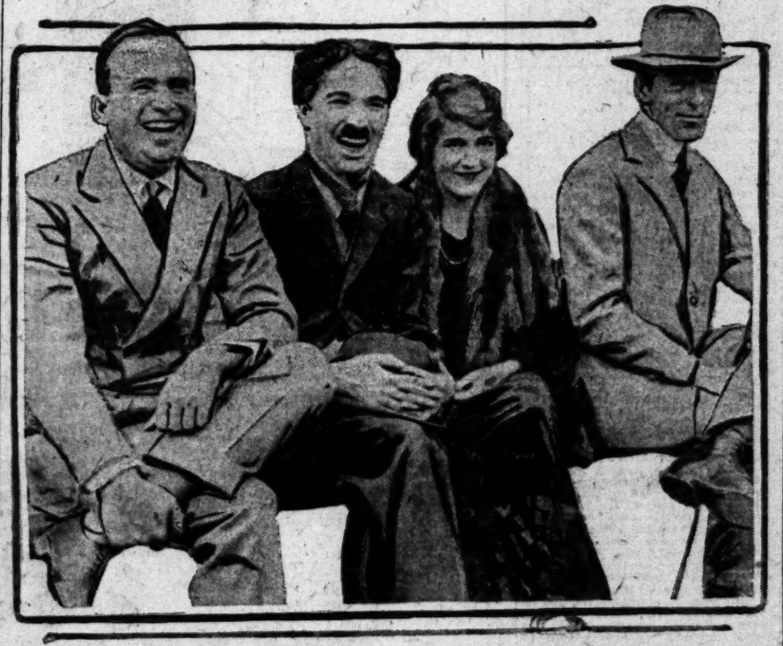

Left to right, Douglas Fairbanks, Charlie Chaplin, Mary Pickford and D. W. Griffith, taken yesterday at the first meeting of the new $1,000,000 organization of independent film stars at the Griffith studio.

MILLION CAPITAL OF NEW STAR COMBINE.

UNITED ARTISTS HOLD FIRST ORGANIZATION MEETING; HART STILL OUT.

The first meeting of the United Artists' Corporation, which includes D. W. Griffith, Mary Pickford, Charlie Chaplin and Douglas Fairbanks, was held yesterday at the Griffith studio, 4500 Sunset boulevard. William S. Hart, who may become a member of the organization, was not present.

With the contracts signed for the four stars, organization plans are under way. It is understood that the Artists' Corporation plans to incorporate for $1,000,000. Matters are not being rushed, however, as no work can be started under the new regime until early fall.

"We are not pressing Mr. Hart for his decision," said Sid Chaplin yesterday, "inasmuch as there is no reason why we should hurry. Mr. Hart wants time to consider the matter of his entrance into the association, and we don't object to giving it to him."

According to William Grossman, attorney for Mr. Hart, the latter's decision is expected today at a private conference. His contract with Paramount does not expire until summer.

PATRIOTIC MOTHERS WILL GIVE CONCERT.

Home coming soldiers and sailors are being received at the headquarters of the Patriotic Mothers of Sons in Service, in the roof garden lounge of the Broadway Department Store. The mothers are attending to many problems incident to readjustment to civilian life, including the finding of rooms, clothes and jobs.

To augment the funds of the organization, a vaudeville performance by an all-professional cast will be given next Tuesday afternoon, at 2:30 o'clock in the roof garden auditorium. Among the artists who have promised their services are Miss Rosemary Bevan, violinist, with Miss Idis Lazar, accompanist; Miss Mildred Galbreath, whistler, with Miss Loraine Griffin, accompanist; Herrold de Grosse, baritone, Mrs. De Grosse, accompanist, and Miss Orinda Hazen, soloist.

PLAN REFINERY AT THE HARBOR.

Sugar Syndicate Negotiating for Property of American Trona Company.

A refinery for treating raw sugar from the Hawaiian and Philippine Islands is the plan of a syndicate negotiating for the plant of the American Trona Corporation at the harbor. The Trona company recently abandoned its plans for refining potash here and will consolidate its operations at its desert plant at Trona.

Such of the plant as can be moved is being dismantled, but the substantial buildings and much of the machinery that remains can be utilized for a sugar refinery.

It may mean a new opportunity for a line of ships to bring the raw sugar here and furnish an outlet for manufactured and raw products of the Southland. Tropical fruits and canned pineapple would also furnish partial cargoes for the ships that would be needed to bring the sugar.

HAIR PULLED; CALL POLICE.

A clash which resulted in a "riot call" being sent to the police station resulted last night when members of two factions of the Women's Auxiliary of the Half Century Association met at Normal Hill Center and undertook to install officers.

Officer F. L. James, who was sent down to quell the disturbance, admits that hair was pulled and "pet" names such as liar and thief were quite generally bandied about.

The row started when the faction which recently made Mrs. M. H. Marks president of the auxiliary, undertook to seat her. The old faction, headed by Mrs. M. E. Bryant, insisted upon seating Mrs. Bryant.

After the disturbance had been quieted, the Marks crowd remained on the outside and the Bryant faction went back into the hall and re-elected Mrs. Bryant as its president. Both factions had their attorneys in the house when the uprising occurred.

The flu epidemic is blamed for most of the trouble. It interfered with the annual election, which was called in regular fashion, so some of the women got together in a lawyer's office one day and elected Mrs. Marks president.

Among other things, the Marks faction claims that the auxiliary service flag, bearing 763 stars, has 250 too many. Also that no satisfactory accounting was ever given by the Bryant faction for money which was tossed upon this flag when it was carried in a street parade a few weeks ago. A. H. Kallmeyer, who succeeded M. E. Bryant as the association's president, says he doesn't know which faction he heads.

GIRL FLEES IN UNDERWEAR.

Clad only in her underclothes Miss Betty Buchanan, a minor, ran into the arms of N. Sweeney at the corner of San Pedro and Jefferson streets late Wednesday night and sobbed out a story of having been beaten by an older sister and her aunt. She was taken to Central Station and as a result of her story officers of the juvenile bureau yesterday investigated the home, and at the girl's request will place her in a convent.

Betty, whose face was bruised, said she had been spanked with a slipper and that when her aunt and sister went into another room to get a carpet beater with which to continue the chastisement, she ran away. She said she and her sister, who is 21 years old, had been to a motion picture show, and on the way home quarreled over some candy and Betty slapped the other girl. When they got home, she said, the whipping followed.

The girl's father is a rancher. Her mother is dead, and her sister and her aunt are her only female relatives. The aunty was tearfully penitent when interviewed by Policewoman Laymon of the juvenile bureau, the latter says, and wanted to take her niece back to her home, but this was not permitted.

SOUTHLAND AERIAL CENTER

"The future of the air service will develop as the developments progress in the California fields," said Maj. Jefferson A. Davis, formerly prominent San Diego corporation attorney, now a member of the staff of Maj.-Gen. William Kenly, head of the United States air service, who arrived at the Alexandria yesterday.

The principal air stations of the future, he says, are to be in California. North Island is the first field of the country now, according to Washington statistics, with March and Mather fields following in succession. Maj. Davis's hope is to see North Island the West Point of the air service, with permanent improvements, rather than temporary structures.

In his work with Gen. Kenly, Maj. Davis has been in constant association with Col. Clarence C. Culver, a brother of Harry H. Culver, local realty man. What he considers the war's most remarkable invention—the radio telephone—is the work of Col. Culver, and with this, and the remarkable achievements of Gen. Kenly, America has easily been a leader in aeronautics, he says. By the radio telephone a squadron of planes can be directed while many miles away from the transmitter, as was the case at the San Diego aerial circus, where 200 ships received their orders from a central telephone on the ground.

"The United States has in every way exceeded its air service quota," Maj. Davis said. "According to Premier Clemenceau's request, we were to have 5000 trained aviators and 2000 planes a month. When hostilities ceased we had more than that number. In two weeks after the time the armistice was signed we would have been bombing Berlin."

During the year there will be in operation between New York and London an aerial merchant marine, which will make the trip over the Atlantic in twenty-four hours, believes Maj. Davis, who bases his statement upon that made by the famous British ace, Col. Bishop. The government is working on plans for such a merchant marine at the present time.

Maj. Davis gave up his candidacy for Congressman to enter the air service, last September, and was at first scheduled for the Judge-Advocate's office. A few weeks ago he was expected to go to London as air service attache to the American Embassy, but an attack of influenza, from which he has just recovered, intervened. He is now on his way to San Diego.

FISH LABORATORY HERE.

After investigating sites at both Monterey and San Diego, L. T. Lange, agent for the United States Bureau of Fisheries of the Department of Commerce decided yesterday to locate a laboratory for the study of the various processes of freezing, drying, smoking and canning fish, on the First-street wharf at Los Angeles Harbor. Mr. Lange pronounced it an ideal location for the work.

There are two advantages that brought the experimental station here. One is the large number of canneries, with which co-operation is desired, and the other an ideal location at the water's edge.

The new laboratory is the forerunner of a number of field stations that will be established with the view of investigating the possibilities of increasing food production on the Pacific Coast through the increased use of fish products. Special atention will be given to the study of methods of canning and curing fish that are not now conserved.

At certain seasons of the year a vast amount of fish goes to waste because of the limited demand for fresh fish, which might be profitably conserved, it is believed, if methods and facilities were available to take care of the surplus.

The new station will be equipped with the latest appliances for laboratory work. Nearly 300 square feet will be required for the initial plant, and it is expected that more space will be needed later.

BANQUET TONIGHT.

The fourteenth annual banquet of the Hillsdale College Alumni Association will be held tonight, at 741 South Broadway.

All alumni and friends are invited.

DECOY LETTERS CAUSE ARRESTS.

Doctors and Drug Man Face Federal Indictments.

Charge Four with Violating Medical, Mail Laws.

One of Quartette is Former Officer in Army.

A crusade of the California State Medical Board, co-operating with the inspectors of the Postoffice Department, to drive out doctors who, it is said, have been engaged in wholesale use of the mails to promote criminal operations, bore fruit yesterday, in the arrest of three physicians and a dealer in patent medicine.

The arrests were based on secret indictments returned by the Federal grand jury, January 11. The charges are based on information furnished the body by Jack O'Connell, special agent of the State Medical Board, and Postoffice Inspector Webster.

Coincident with the issuance of the warrants of arrest, United States Commissioner Long issued search warrants, to be used in obtaining alleged criminal evidence in the various offices of the defendants. The search was quite successful, it is said, and enough drugs to stock a store, and numerous instruments used in performing illegal operations, were seized by the government officers.

Dr. Augusta Stone, with offices in the Security Building, and Dr. George C. Somers, with headquarters in the Currier Building, were taken into custody by Chief Deputy United States Marshal Sittel. George F. Purcell, a dealer in patent medicines, with offices in the Central Building, was arrested by Deputy United States Marshal Bassett. Dr. Morris A. Frank, another of the indicted five, was found by Deputy United States Marshal Cavanaugh attending a flu patient. Dr. Frank has an office in the Black building, and when found wore the uniform of a first lieutenant of the army, having been recently on duty at Fort Deming, N. M.

The indictments in each case are based on letters alleged to have been written by the defendants to individuals who desired to be relieved of anxiety growing out of certain situations. In each instance the letters were of a decoy character.

Decoy letters purporting to come from different members of a family named Sprotte, of Phoenix, were used to entrap the suspects and the latters' several answers to H. L., A. E. and A. B. Sprotte constitute the evidence on which the indictments are based. There are three counts against Dr. Stone, two against Dr. Frank and one each against the others. In each case the bonds were fixed at $2500. The accused will be arraigned Monday in the United States District Court.

EVIDENCE HEARD ON SANATORIUM

"Leaf Lodge" Under Fire of Former Employees.

Tell of Cowbell on Cripple, Hobbles on Girl.

Depositions Taken for Libel Case of Proprietor.

Evidence impugning the conduct of Leaf Lodge Sanitorium, 1240 Friend street, Hollywood, of which Mrs. Nello Wilson is proprietor, was given yesterday by former nurses at the institution before Commissioner L. B. Binford, of the local legal firm of Adams, Adams & Binford, in the firm's offices in the Van Nuys Building. Mr. Binford has been designated by the Cook county (Ill.) court to take depositions here to be used in the forthcoming libel suit of Mrs. Wilson against the Chicago Tribune, which referred to her in a article printed in 1916 as a "Queen of Shoplifters." Mrs. Wilson is asking $50,000 damages, alleging that while she had a police record as a shoplifter, she is now a sanatorium owner here and a respected member of the community. She is represented by Atty. W. H. Dehm.

The deposition-taking has attracted the attention of the State Board of Charities and Corrections, before which an application is now pending from Mrs. Wilson for a license to conduct a maternity hospital in connection with the place. Mrs. Margaret Sirch, local agent of the board, is in attendance and said yesterday that she will make appropriate recommendations to the board on the subject.

EX-EMPLOYEES TESTIFY.

Leaf Lodge Sanatorium is the institution at which Atty. Earl Rogers received treatment for some weeks recently and it was testified yesterday that on one occasion he made a protest against the alleged choking by Mrs. Wilson of Maude Purcell, said to be a physically and mentally weak patient at the sanatorium. This evidence was given by Mary A. Crocker, formerly employed to act as superintendent at the institution. Another patient, known to her only as Gladys, Mrs. Crocker said was overworked. She added that Gladys' relatives paid $25 a month for her care at the place. She alleged that another patient named Hamlin did not receive enough to eat. His family paid $35 a month for his care, she said. Of this patient Harry Sterling, former nurse at the sanatorium, testified that Mrs. Wilson hung a cowbell around his neck so she could find him when she wanted him, it appearing that Hamlin had a habit of wandering. Hamlin is a cripple, according to Mr. Sterling. The latter's wife, Mrs. Agnes Sterling, also a former nurse at Leaf Lodge, testified that, acting under

(Continued on Fifth Page.)

Have you heard the latest?

—the Victor records of the latest popular songs and vaudeville hits; the newest interpretations by the world's greatest vocalists and instrumentalists; the thrilling renditions of the leading bands and orchestras?

Stop in our store today and hear these selections. It's a real pleasure to play your favorite music for you.

"On the Road to Home Sweet Home"	$ .85
"When Tony Goes Over the Top"	.85
"Keep the Home Fires Burning"	1.00
"Me-ow"—One-Step	.85
"Lucia" Mad Scene by Galli-Curci	1.50
"Kiss Me Again" Waltz	1.35

Mail Orders Promptly Filled.

Frank J. Hart Southern California Music Company
332-334 South Broadway, Los Angeles.

"Established 1880"

The People and Their Troubles

DOROTHY DIX TALKS

Women and Luck.

BY DOROTHY DIX.

Women's god is the great god Luck. No other word is on a woman's lips so often as the word luck. When she is happy and successful she speaks of herself as being lucky. When she is miserable and a failure she deplores her bad luck.

A woman very rarely formulates any definite plan of action, or is guided by any philosophy of life. She plays the game of existence on a hunch and attributes the results to chance, which absolves her from either praise or blame. She feels no personal responsibility in the matter.

It is this blind fatalism that explains why women use so little intelligence in solving their own problems, why they bring so many needless sorrows down upon their own heads, and why the majority of them can do the same thing over every day of their lives for seventy years and never learn to do it properly. It is because they are obsessed by the superstition that results lie on the knees of the gods, instead of in their own hands, and nothing that they do, or leave undone, changes the issue.

A woman knows, for instance, that the happiness of her wholelife depends on cleanliness and good cooking instead of on luck, but the majority of women still cling to the fatuous superstition that it is a matter of pure chance whether their children develop into failures or successes in life. A woman will spoil and pamper a child; she will raise him up to be self-indulgent, selfish and never teach him to control his passions, and then she will bemoan her bad luck when he turns out to be exactly the sort of a man she has made him.

* * *

It apparently never occurs to mothers that they cannot reap wheat where they have sowed thistles, and that the child who is raised to indulge every desire and shirk every responsibility is as bound to grow up into a weakling as two and two are to make four. There is no luck about the way he turns out. It's the relentless working out of the law of cause and effect.

The reason that women do not succeed oftener in business is because they put their faith in chance instead of work. The great mass of womenkind have never yet grasped the fact that the only mascot that ever brings them success is intelligent effort. You can see this illustrated by the fact that ninety-nine per cent. of all the women who spend their lives cooking never find out that cooking is a scientific process, wherein certain results invariably follow the putting together of certain materials and subjecting them to a certain degree of heat or cold, instead of being purely a matter of accident.

You will hear these women say that they had good luck with their cake or bad luck with their bread, and for neither good luck nor bad luck do they hold themselves responsible. In the same way women regard the success or failure of their sisters. They extoll Mary's good luck in always having good jobs and Susie's bad luck in never being able to keep a job at all, and the mere detail that Mary is highly competent and reliable, and Susie a lazy little shirker, they overlook entirely.

Luck is within ourselves. We make our own chances, and it will be a glad day for women when they realize that they are the masters of their own destiny instead of being the sports of chance.

* * *

It's the luck theory that is at the bottom of nearly every unhappy marriage, and if the time ever comes when you can convince women that getting a good husband is not in the nature of winning a prize in a raffle, but the result of good judgment and knowing how to pick him, you will have put the skids under divorce.

Women also regard the way their children turn out as entirely a matter of luck. The more intelligent of the sex are only now just beginning to realise that there is a connection between sanitation and the infant mortality ratio, and not a malign fate that is responsible for the catastrophe. It used to be common to hear a mother who had given a teething child green cucumbers to chew upon speak of the bad luck she had in rearing her children, and attributing their death to some mysterious dispensation of providence.

Only the more ignorant mothers fail to realize now that their family's health depends on cleanliness and good cooking instead of on luck, but the majority of women still cling to the fatuous superstition that it is a matter of pure chance whether their children develop into failures or successes in life. A woman will spoil and pamper a child; she will raise him up to be self-indulgent, selfish and never teach him to control his passions, and then she will bemoan her bad luck when he turns out to be exactly the sort of a man she has made him.

* * *

It apparently never occurs to mothers that they cannot reap wheat where they have sowed thistles, and that the child who is raised to indulge every desire and shirk every responsibility is as bound to grow up into a weakling as two and two are to make four. There is no luck about the way he turns out. It's the relentless working out of the law of cause and effect.

The reason that women do not succeed oftener in business is because they put their faith in chance instead of work. The great mass of womenkind have never yet grasped the fact that the only mascot that ever brings them success is intelligent effort. You can see this illustrated by the fact that ninety-nine per cent. of all the women who spend their lives cooking never find out that cooking is a scientific process, wherein certain results invariably follow the putting together of certain materials and subjecting them to a certain degree of heat or cold, instead of being purely a matter of accident.

You will hear these women say that they had good luck with their cake or bad luck with their bread, and for neither good luck nor bad luck do they hold themselves responsible. In the same way women regard the success or failure of their sisters. They extoll Mary's good luck in always having good jobs and Susie's bad luck in never being able to keep a job at all, and the mere detail that Mary is highly competent and reliable, and Susie a lazy little shirker, they overlook entirely.

Luck is within ourselves. We make our own chances, and it will be a glad day for women when they realize that they are the masters of their own destiny instead of being the sports of chance.

PLAN A GARDEN?

Tin Cans and Cats Still Discouraged in Back Yards.

Have you a little Victory garden in your back yard? as Cousin George might put it. Or, to be more exact—for it's a little early yet—are you planning one? For the City Council has decided to devote $2000 to the purchase of seeds and plants for back-yard culture, and these must be used or the money will be wasted. That mustn't happen.

In the days before the war, the customary crop of the back yard was tin cans and cats. These flourished with great luxuriance and with a minimum of effort on the part of the home gardener. Irrigation was unnecessary even in the dryest of seasons, and always a dependable growth was assured without bringing perspiration to the brow of the honest homa owner, though at times it raised profanity on the lips of the neighbors.

But when the call came to "Raise food!" the backyard underwent the change to which we have become familiar. The tin cans were given to some war-salvage bureau, the cats were discouraged from coming around because they ate useful food, the brick-dust soil was spaded up and seeds were planted where only meows grew before.

And now, it appears, we are to continue in well doing. Though there is a slight lessening in the demand for food, we are to go over the top against the high cost of vegetables. Also, incidentally, we are to keep up the physical training good that we got in our old clothes in the war garden.

But here comes one of those little troubles that seem inseparable from all good movements. The Los Angeles county farmers, just outside the city, don't like the idea of Victory gardens. The competition of the back-yard ranchers will keep prices down so the agriculturists of the open fields will find no profit in their toil, it is averred.

It is probable that the alarm of the real farmers is not well founded. The mess of vegetables that the city yard can be teased to produce doesn't amount to very much in a quantitative sense. Besides, the city tiller acquires so many nights of good sleep and so stimulated an appetite as the result of his agricultural endeavors after hours, that he eats a lot more than the added output of his garden supplies, and so buys more from the farmers than he otherwise would.

Add to this the improvement to tempers that comes from the outdoor spading and planting and watering and cultivating, and it is seen that the back-yard garden is a great community gain.

Have you a little Victory garden plan in your mind?

UNCLE DAVID.

What was it Broke When He Slipped? - - - By Fox.

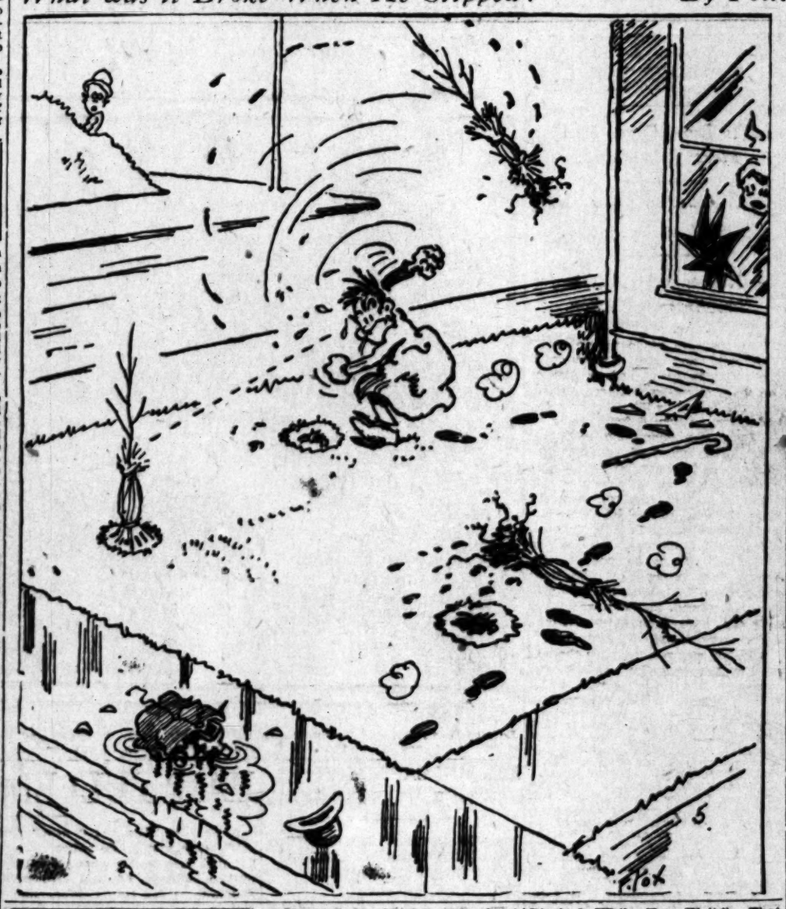

BELIEVE IN SIGNS?

Down in the rocky bed of the Arroyo Seco near the North Broadway bridge is a glaring sign, "No Trespassing; Keep Out." The only thing a trespasser could possibly get would be a stone bruise, and who wants one of those things?

Out Main street way to mark the presence of a little Kosher restaurant is a card which bears the welcome, "Ladies Served Inside." Women wishing exterior refreshment will have to go elsewhere.

In a South Side barber shop is a little sign which says, "Man Cured Here." Probably cured by smoking.

On the same block on the front of an apartment lately occupied by a clairvoyant is a board on which is written the words, "We Foretell the Past Without Fale." The medium herself was said to have a past which needed no prediction.

One of the house-wrecking plants had a sign, "Good Board by the Day or Week," and with a paint brush made it read, "Good Board by the Yard." This message confronts the spectator from the top of a neat pile of lumber.

As one approaches a neighboring town one notes on the highway a signboard which says, "Wood & Coke: Dealers in Coal and Wood." There is fuel for comment.

Near Bunker Hill a little hat repairing shop wears a card, "Heads Blocked While You Wait." That should be a good place for blockheads.

SEEKS A PASSPORT.

Dr. James Whitcomb Brougher, pastor of Temple Baptist Church, applied yesterday to the passport division of the United States District Court for a passport allowing him to visit Great Britain, France, Italy and Germany, where he expects to spend six months as a Y.M.C.A. secretary. Dr. Brougher expects to sail from New York, March 15. His subscribing witness was George E. Reid, cashier of the Home Savings Bank, 758 South Broadway.

LETTERS TO "THE TIMES."

[The Times invites strong, clear, bright expression of opinion on current subjects, timely, pertinent and popular. Brevity should be kept in mind. Roasts eschewed. Religious and personal controversy are tabu. Value is added to such letters by the signing of the writer's true name, which will be either published, or withheld at the writer's request. Letters offered for publication should be in "parliamentary" language, and are subject to editorial supervision.]

Bone Dryness and Liberty.

LOS ANGELES, Feb. 3.—[To the Editor of The Times.] I was interested in and heartily indorse the letter of Mr. Allison in Friday's Times. That our legislators could so misrepresent the will of the people and the interests of California as to indorse the Federal prohibition amendment is a fact which it is difficult to discuss with patience.

What do we mean by making the world safe for democracy? When we shout for freedom and personal liberty and the self-determination of all peoples do we intend these blessings only for export purposes, while we deny such expression of their feelings to our own American citizens? Americans may well ask themselves these questions when they contemplate the manner in which nation-wide bone-dry prohibition has been crammed and jammed down the throats of their compatriots by the bureaucratic action of State Legislatures that were never invested by the voters with any such power, were never elected to deal with any such issue.

Never was the word "verboten" smudged across the charter of a people's independence by the Prussianest Prussian with such haughty indifference to the wishes of the common people. Never before has a new crime been manufactured and added to the statute book with such placid assurance that millions of free men will tamely accept the Anti-Saloon League as a new Kaiser to fasten its cast-iron mandates, willy nilly, on people whose desires it is too high and mighty to consult.

There is, however, a legal refuge for the common people against all moneyed dictation, whether it comes from the wet or dry forces, known as the initiative. Through the initiative the real will of the people can be ascertained and by it all attempts at Prussian absolutism can be frustrated. When the nation has been consulted and when the people, not the bureaucrats, have ratified national prohibition, all good, law-abiding citizens will accept the verdict. Until that has been done, American independence is jeopardized and bureaucracy threatens to displace popular government in the United States.

NORMAN RICHARDS.

Those Proper French Girls.

LOS ANGELES, Feb. 4.—[To the Editor of The Times:] I read with great interest the article in The Times, entitled "No Men to Marry." I am an English girl and I wish to say to L.M.H. that the French girl is superior to the American girl. Here are a few of the numerous reasons:

1. She possesses a beautiful home training and is kept under the rigid supervision of her parents.

2. She does not permit young men of her acquaintance to hug and kiss her.

3. She is never out with young men alone at 1, 2 and 3 o'clock in the still hours of the morning.

L.M.H. intimated that the French girls "throw themselves on the market" over there to marry our soldiers' hearts. This is untrue. The American soldiers in France do everything within their power to meet the gentle, blushing, cultured French maiden.

Concerning the American girl who married a Frenchman and has a little boy that "is very, very dark complexioned" permit me to say that the cause of the boy's dark complexion probably was not his father's nationality. By the way, L.M.H. is said that President Wilson's boy has a dark olive complexion. Do you think her mother married a Frenchman? Won't you please stop putting the blame on Frenchmen?

MELROSE ATHERTON.
4449 Kingswell.

For Prohibition of Dogs.

LOS ANGELES, Feb. 1.—[To the Editor of The Times:] A writer in The Times of January 31 states that Dr. Harvey Wiley advocates the killing of dogs in the interest of food conservation. I have written to two State Legislatures during their session, and advise the reading of this article to write to the California Legislature, requesting the enactment of a State law making it illegal to own a dog in California born after the day that the law goes into effect. As these now living dogs could keep their dogs to die. They have become attached to them, law would have but little operation.

If the law were passed soon enough as to go into effect March 1, 1919, there would be few dogs in California by March 1, 1924.

THOMAS H. GORDNER.
5215 Long Beach Avenue.

HUNS' LAST CHARGE

LOS ANGELES, Feb. 1.—[To the Editor of The Times:] In view of the world-wide assault upon the [illegible] and the industries of civilization, does it not seem that this is the last charge of the German army—the "invisible army" which has not surrendered? In fact, the German spy system seems to be giving a better demonstration of its efficiency than we ever saw before. The organization was able to disrupt Russia with Lenine and Trotsky and the flag of Bolshevikism. Its aims here seem to be only disorder.

Look for the "bug under the chip" at most of the agitation, and you will find a Russian Red. Who does the money come from? Who were well supplied in Russia and the Junkers may figure that the gamble is better than paying money to the Allies in indemnity. By disrupting all order and trying to discredit democracy they may think to improve their chances for a return to power. And the kaiser sends frequent reports that he is "sawing wood."

Is it not time we demanded a surrender of this invisible army with its records and a list of the leaders within our gates?

R. WILSON.
Hotel Lankershim.

THE HUB

337-339 South Spring Street

Open Saturday Till 10 P.M.

World Beaters for Overcoats

For Twenty-five Years

HUB OVERCOATS IN A BIG SALE

The Hub's regular prices on OVERCOATS are far below those of any other store we know. We now find ourselves overstocked and must unload. As a sure means of reducing our stock we have reduced OVERCOAT prices to a point that should appeal to every thrifty man who reads this paper.

$11.75 Will Buy $15 Overcoats
$15.75 Will Buy $20 Overcoats
$18.75 Will Buy $25 Overcoats
$27.75 Will Buy $35 Overcoats

Same Reductions on Suits for Men and Young Men

WELCOME SOLDIERS—SAILORS

We are right glad to see you home and we are proud of your glorious achievements. You've had a wonderful experience; many of you went away raw, ungainly boys. You are back big, splendid men. You have been taught discipline and self-reliance and from now on the business world will feel and acknowledge your presence. You will re-enter the business world on a competitive basis and your appearance will go a long way toward your start. In changing from the navy blue or khaki to mufti, let us help you. We can and will give you real service and real values.

THE HUB

INDICTMENT IS FOUND FAULTY.

Suit Against Real Estate Man may be Dropped.

Case Involved Stock Trade with Another Firm.

Court Sustains Demurrer of Defense Attorneys.

Declaring faulty an indictment drawn by the 1918 grand jury against Benjamin W. Marks, a local real estate operator, containing two counts of false pretenses and embezzlement, Superior Judge Craig yesterday sustained a demurrer by the defendant. The indictment was ordered resubmitted to the grand jury for re-examination of the facts. This may actually mean the dropping of the case, it is said.

In the indictment it was alleged that Mr. Marks, as president of the United Farms Company, declared to H. C. Roberts, vice-president of the Avery Company, manufacturers of threshing machines at Peoria, Ill., that the United Farms Company owned much property in California, including the Pinoche ranch of 5760 acres in San Joaquin Valley, valued at $125,000, and other lands valued at $250,000, all earning 8 per cent.

It was further alleged that Mr. Marks offered and did trade 500 shares of stock of the United Farms Company for 500 shares of the Avery Company, the latter valued at $50,000. It was alleged that the United Farms Company did not own the Pinoche ranch nor the other specified lands. The second count charged that Mr. Marks appropriated to his own use $50,000 worth of stock in the Avery Company, instead of placing it in the treasury of the United Farms Company.

Messerve & Messerve and P. E. Greer, attorneys for Mr. Marks, entered a demurrer pointing out the following faults in the first count:

That the indictment failed to show that the defendant knowingly made the false pretenses charged; that it failed to show that Mr. Roberts was induced to part with the stock he traded by reason of any false representations; that it was shown that the false representations alleged to be made would have been legally impossible to exist, for an association of that nature could not have any stock.

With regard to the second count, Judge Craig also upheld the contentions in the demurrer that Mr. Marks could not have embezzled from the association, as he could not embezzle his own money or property.

In a statement made yesterday Mr. Greer, attorney for Mr. Marks, said: "Mr. Marks, instead of misappropriating funds, has, in fact, advanced far more money to the United Farms Company than the amount involved in the Roberts allegations. Mr. Marks is innocent of any wrongdoing whatsoever."

TELLS :: LOVE, :: THEN :: DIES.

Bride Turns on Gas After First Quarrel.

Mrs. George F. Shea.

"I'm sorry for what I said last night. Forgive me, I was in the wrong. I wanted so much to call you on the telephone and tell this to you afterwards, but you were so rude I know you were sick, and I was afraid. I love you, dear."

That was what Mrs. George F. Shea, one month ago Miss Leona Tyler, wrote to her husband after their first quarrel. The note was near her body, which was found yesterday morning propped in pillows in an easy chair that she had drawn to the little kitchen of their apartment at 1821 South Main street. All three burners of the range were pouring gas into the closed room, and the Coroner said Mrs. Shea had been dead about eight hours.

According to friends of the young couple, they were married on January 3, this year, and the first month of their life together had apparently been smooth and happy. He is 30 years old and she was 21. Their first quarrel took place on Wednesday night. Afterwards Mr. Shea, who is a city fireman, left the apartment and went to a hotel on Hope street.

Then, evidently, she wrote the note, saying she was at fault and telling him again and again that she loved him. She did not write a word about dying, but said, "Please keep this thing from the papers, if you can, dear, please. And don't try to find father. He is an old man. Cut my hair off, dear, and keep it always. Good-by." After the last "I

(Continued on Third Page.)

-no extra charge

Check it direct

from home, hotel, railroad or steamship ticket office to anywhere!

Only one transfer company in Los Angeles can perform this time and trouble saving service for you—the Los Angeles Transfer Company.

Why worry about baggage checking? Let a big, responsible, exclusively authorized company do it for you—without extra charge.

Thousands miss their trains thru confusion and delays in checking baggage. Out of 434,791 pieces of baggage handled by us last year—only two missed the train. Have your baggage handled by a company that sells efficient service.

Our combined fleet of trucks made the equivalent of a trip around the world once a month during the past year—300,000 miles!—and there was service in every mile.

Los Angeles Transfer Co.

Main Office 634 W. 6th St.

Phones-Main 249-Oth

WE SELL SERVICE

Life's Gentler Side—Society, Music, Song and the Dance—At the Play-houses

SOCIETY.

VIRGINIA WOODS.

Romance.

of the engagement of Mrs. Kelley to Maj. Jack Two Hundred and Irish Fusilliers, and plans romantic wedding are caling to cause a sensation in soof the Coast. Rumors engagement have been conrevealed by Mrs. Kelley and Mrs. J. F. Conroy; but leaving for New York, yesmorning, Mrs. Kelley conhalf a dozen friends her

New York she will sail for where she will be met by of her family and taken castle near Glasgow, where ceremony will probably take The couple will reside in where Maj. Grey has large interests. He is a mining known in the United Canada and in Great Britain. romance is a sequel of the at Ypres and was inest, coming to Los Angeles. to meet the fascinating young who was looking her best Red Cross uniform, and for love at first sight. She now is making any promher friends say she told summer that as soon as had been cleared of Gerboats she would cross, and would be married. Maj. Grey, from one of the most titled Scotch families, has seat in County Cork, Ire-. where he and his bride will pass their honeymoon. abroad was postponed by Kelley because of illness. Her daughter, Virginia, is in at Ramona Convent. Mrs. will take her to Minneapolis summer, and next autumn will go to join her mother.

and Mrs. Taylor.

hundred guests have been by the dinner-dance at and Mrs. Russell McDonare to entertain at the Country Club, tomorrow Among their guests are and Mrs. Harry Robinand Mrs. Robert Clarke, Mr. and Mrs. Jack Nevin, Mr. and Hook, Jr., Mrs. Bar-, Mr. and Mrs. Richard Shreve, Mr. and Mrs. R. Mrs. Nathaniel Wilshire, and Mrs. E. P. Morphy, Capt. Dr. and Mrs. Granand Mrs. A. L. and Mrs. Michael J. Miss Elsa Morphy, Miss Burke, Mr. and Mrs. Fred Flint, Miss Katherine Strickler, Mr. and Mrs. Walter Leeds, Mr. and Mrs. Sidney Walles, William Millar, Adolph Schwartz, J. Wilkinson, Bob Cash and Alfred Wilcox.

By Mrs. G. H. Freeman.

A pretty luncheon, presided over by Mrs. G. H. Freeman of Brighton avenue, was graced yesterday by a group of prominent society women, who also devote much time to club work. Mrs. Bertha H. Harrison of New York was one of the guests, the others being: Mmes. Anne Campbell, Fitzgerald, Matthew Robertson, J. L. Murphy, Oliver C. Bryant, Frank Higgins, W. E. Baxter, C. B. McClure, R. H. S. Variel, George Rice, F. V. Jones, John S. Thayer, C. W. Reyburn, W. B. Conditt and J. P. Percival.

For Visiting Bride.

Mrs. Robert Wilkinson (Adele Fortin,) who is visiting here from her new home in Des Moines, Iowa, is to be incentive for a bridge tea, planned for tomorrow afternoon, by Miss Erna G. Taylor, of Thirty-sixth street.

Bidden to meet the former Los Angeles girl are Misses Irene Combe, Rowena Lehman, Irene Tetzell, Frances Whitsell, Grace Martin, Naomi Stimson, Evelyn Wilson, Isabel Percival, Evelyn Stone, Ruth Taylor, Mrs. R. E. Pollich and Mrs. Harold Mohley. Mrs. Wilkinson is a house guest of her mother, Mrs. Mary Fortin, just now. She expects to visit soon in San Francisco and then return before going back home.

Charity Dance.

Miss Mary Belle Chapman is preparing to make a fine affair of the charity dance on the evening of Wednesday, February 26, at Kramer's dance studio.

She has chosen for her patronesses a group of Los Angeles' most prominent society women, and they have promised to be there and lend their influence in every way to make it a social as well as financial success. These patronesses include Mrs. Eugene O. McLaughlin, Mrs. Secondo Guasti, Mrs. L. N. Brunswig, Mrs. Michael J. Connell, Mrs. Grace Mellus Thomas, and a number of others. A bevy of society girls is to assist Miss Chapman in entertaining; among them are to be Misses Doris Collins, Mary Forve Woods, Florence Marsh, Ethel McDonald, Catharine Dowling, Hortense Chapman and a number of others. Miss Chapman expects 500 guests.

Miss Wilbur Honored.

On a twenty-four hour notice, Miss Ruth Ann Wilbur, secretary of the Patriotic League, left yesterday for Detroit to take charge of a branch of reconstruction there at the Ford base hospital. The appointment came through her uncle, Maj. Bowles, who is in charge. Miss Wilbur is a talented young society girl, who has found poster work and designing fascinating as well as remunerative, and is to make all designs for poster work, weaving, book-binding, bead work, hammered brass and all kinds of art crafts, and teach it to returned disabled and blind soldiers. During the war Miss Wilbur, who is the daughter of Judge and Mrs. Tracy C. Becker, gave of her talents for almost every benefit where suggestions as a designer or for posters was needed.

Personals.

Misses Mary and Louise Forve are leaving today for San Francisco, where they are to join Mrs. Arthur Hamilton Busch and Miss Amy Busch at the Palace Hotel. The Misses Forve will be gone a week, but Mrs. Busch and Miss Amy are to tarry a while longer. They went up yesterday.

Mr. and Mrs. Richard L. Cressy, who have moved into their new home at 1012 North New Hampshire street, have as their house guest for the winter Mr. Cressy's daughter, Mrs. E. McDonald Smith of Chicago. Mr. and Mrs. Cressy gave a dinner for her as a sort of welcome home.

Mr. and Mrs. Fred Flint have gone to the Crags Country Club to remain over the week-end.

Mr. and Mrs. Eli J. Palmer of Chicago, but formerly residents of Detroit, are spending the winter in Los Angeles, guests of Mrs. A. H. White of 1204 Orange street.

MEN AND CLUBS.

The League of Nations.

The necessity of keeping in mind the high ideal for which the Allies fought in the peace settlement; the conservation of the gains made in the struggle; the question of bringing together in harmony the great and small nations of the earth; whether or not the old discrimination against racial color should affect the politics of the world and the treatment accorded the citizens of the new regime, and the problems confronting the leagued nations in maintaining a world peace were aptly discussed yesterday at the Optimists' Club by Dr. Roy Malcom, professor of political science at the University of Southern California. The Monroe Doctrine, he said, means nothing today unless it is applied to present history. And America, long regarded as "isolated," is now a unit of the great brotherhood. According to the theory of Norman Angell, the League of Nations is cemented by its commercial interests in such a way that a future war is wellnigh impossible, said Dr. Malcom, and the great victory of Allied arms is only a forerunner of a greater victory.

Los Angeles Athletic Club.

Of particular interest is the election tonight of the six commissioners of the Los Angeles Athletic Club, who will be chosen from the following: William Beamish, Thomas M. Bridges, Louis M. Cole, Sim W. Crabill, Bernal H. Dyas, Hubert Eaton, Harry M. Haldeman, Ralph C. Hamlin, Charles Sumner Kent, Thomas R. Lamb, Dr. Albert Soiland and Charles H. Thompson. There are more than 5000 voters, more than in the average municipality, and competition is keen. Regular ballots are used, polling being both by mail and in the club. Campaigning is active, and the vote is turning out heavy. The new commissioners are to make the arrangements for the St. Valentine's dinner-dance, to be given at the club on the 14th inst., and to complete other of the club's plans.

IS A GRANDFATHER.

Rev. Glen MacWilliams, secretary to Mayor Woodman, was busy yesterday receiving congratulations over the arrival of a baby boy at the home of his son, Paul MacWilliams, early yesterday morning. The genial secretary is grandfather for the first time, and was about the happiest man around the City Hall yesterday. His son just returned from the navy and now is first assistant to Dr. Rollin French. The grandson was named Paul Leighfelt MacWilliams.

THE :: THREE :: VIDORS.

One of the Happy Families of Filmdom.

King and Florence Vidor,

Also little Suzanne Vidor, the very small and very new member of this royal line.

FOUR YEARS IN AIR, NONE HURT.

Flight School Head Makes Record for Student Flyers Under Him.

After having established for his entire command a record of 35,000 hours in the air, and a total distance of 2,360,000 miles of flying without an injury to a single officer or student pilot under him, or a seaplane totally wrecked, Lieut. Frank Simpson, Jr., of the Naval Air Service, whose home is in this city, has been relieved from duty as chief of the Flight School at North Island, San Diego, and ordered to Pensacola for duty.

Lieut. Simpson, who has had command of the North Island school for over a year, established there, according to his friends, a record which has never been reached in any other air school, for hours and distance of flying without accident. During the war, Lieut. Simpson was held in this country as an instructor on account of his record. The flyer will spend a few days in this city with his parents before leaving for his station.

MONTH'S BRIDE TAKES OWN LIFE

(Continued from Second Page.)

love you" she had written a row of X's and signed her name, Leona.

The landlord of the apartment detected the odor of gas shortly before noon yesterday and notified the police and Coroner. It appeared that the young woman had prepared for bed and then thrown on a heavy plush coat while she wrote the notes. She still had the coat on over her nightgown when she was found.

RETURNS FROM WAR TO OLD POSITION.

After being through all the Argonne-Meuse campaign, which took the fight out of the Germans and brought on the armistice, Sergt. E. G. Lee, formerly of The Times advertising department, arrived home yesterday, and will return to his position on Monday.

Sergt. Lee was with the Fifty-second Ammunition Train of the Thirty-first Artillery, First American Army, in France. He was ten months overseas and three months at the front. Although gassed a number of times and just missed by exploding shell splinters, which hit several of his companions, he emerged uninjured from the fighting.

COMMUNITY SINGING AT THE HIPPODROME.

Tonight at 8 o'clock, immediately after the first show, the Hippodrome will have a community singing feast for twenty minutes, when everyone will be allowed to show how good their voices are. Manager Holt inaugurated this novelty last week and it was so successful and popular with the audience that he decided to have it every Friday night. He has dug into files for the good old-time songs everyone knows, along with some popular and up-to-date numbers for tonight.

Happy Hawks, who was one of the leading four-minute men during the Liberty Bond sales and war work, and who has been an opera singer at one time, is the leading for the community singing at the Hip and he handles it in a very efficient manner.

MUSICAL.

SYMPHONY ORCHESTRA.

LOS ANGELES ORGANIZATION'S CONCERT TODAY.

At the concert of the Los Angeles Symphony Orchestra this afternoon there will be a number of features of special interest to Los Angeles music lovers.

The programme is opened with a Marche Heroique by Jaroslaw de Zielinski, who is a Pole by birth, a veteran of the Civil War and has been a resident of Los Angeles for about eight or ten years. He is a pianist, moposer and writer of country-wide fame.

The Symphony to be played is the "Second of Borodin," one of the leading Russian composers, and a work that is very seldom heard though full of characteristic charm. Also there will be heard the Arlesienne Suite of Bizet, the composer of "Carmen," music written for the performance of the play of the same name, from which numbers have been taken out for two suites, of which this is the first.

The soloist is one of the best singers in the West, Anna Ruzena Sprotte, contralto, an artist with an immense operatic repertory and experience and a singer of strong dramatic abilities. She will present the aria from the prison scene of Mayerbeer's opera. The Prophet," which is a favorite with great contraltos and is one of Schumann Heink's best numbers. Also, Mrs. Sprotte will sing an aria from the first scene of Charles Wakefield Cadman's opera, "Shanewis," which is on the boards of the Metropolitan Operahouse again this season.

This opera was composed in Los Angeles, and its composer will play the piano part required in the score. So much interest was aroused by the performance of two numbers of the opera at the last Symphony concert that the management arranged to have this number performed under these exceptional circumstances, this being the first time Mr. Cadman has played this number with soloist and full orchestra, and the first time it has been given with orchestra in the West.

A few seats are still on sale at Clune's office, but it is expected that the S.R.O. sign will be displayed for this concert before the first note is sounded.

AGED IOWAN DIES.

Dr. Roome, Mason and Former Member of Legislature, Passes.

Funeral services for Dr. John S. Roome, for a number of years a member of the Iowa State Legislature, who died yesterday at his home, 4915 South Normandie avenue, of hardening of the arteries, will be held at 2 o'clock this afternoon at the chapel of Peck & Chase. Dr. Roome was 80 years old, and had been in California with his wife for about eight years.

In Iowa he practiced medicine for over fifty years, and was regarded as one of the State's medical authorities. About ten years ago his health failed and he retired, coming to Los Angeles. He was a Mason and a Knight Templar.

He leaves, besides the widow, a son, Sidney Roome, of this city, and two daughters, Mrs. Arthur Martin of Medalia, Minn., and Mrs. William Rinkel of St. Peter, Minn. Burial will be in Inglewood Cemetery.

MEANS DIRECT NEW ROUTE TO BEACHES.

CEMETERY ASSOCIATION TO HELP PAY FOR OPENING OF WEST SIXTEENTH.

Reversing its former position on the proposed improvements, the Rosedale Cemetery Association yesterday informed the Council that it will do more than its share to open and widen Sixteenth street, between Pacific street and Normandie avenue. The association is willing that the thoroughfare be cut through the cemetery, and if the Pacific Electric will agree to certain terms the project may be carried out.

The proposition has been before city officials for several years. At first the owners of the cemetery opposed the project, while the Pacific Electric said it would not object to the plain if the city would reimburse it for the property to be condemned.

Secretary Walker of the cemetery association said there are 198 bodies buried in the part of the cemetery over which the proposed boulevard is to be built, but that the association is willing to remove them to an "endowed" section of the cemetery.

The Council voiced no opposition to the project, but it was stated that before action can be taken the Pacific Electric must agree to better terms. In the event the boulevard is constructed it will give another direct route to the beaches.

BLAMES FELLOW OFFICER.

After hearing the evidence in Lieut. Allen G. Murphys' divorce proceedings against Helen G. Murphy, both well-known in Pasadena society, Judge Wood yesterday continued the case until he can read the depositions filed therewith. Mrs. Murphy was not in court, but she was represented by Attorneys Flint and Jutteh. Attorneys O'Melveny, Millikin and Tuller are counsel for Mr. Murphy.

The Murphys were married in Santa Barbara, July 30, 1913, and have one child, Helen Louise Murphy, 4 years old. They separated in August, 1918. The name of Lieut. John Hancock is mentioned in the amended complaint. He was a guest of the Hotel Newhouse, Salt Lake City, August 4, 1918, and on that date, it is alleged, "on information and belief," he was in Mrs. Murphy's company.

While residing in their El Molino avenue home, February 15, 1916, Mr. Murphy says his wife became angry and threw a silver hair brush at him and called him a "d—— fool." She was nagging, captious and faultfinding, Mr. Murphy declares. He charges that she went auto riding with other men and thereby scandalized her husband.

An incident in which a dog figures is set out in the complaint. The dog, which was a Christmas present to the daughter, escaped from an automobile. Mr. Murphy made an unsuccessful effort to capture the dog and was late for dinner in consequence. When he arrived home without the dog, Mrs. Murphy became violently angry, he declares.

It is also alleged that Mrs. Murphy was absent from home for several weeks, enjoying herself in Utah. Both Mr. and Mrs. Murphy have incomes of their own.

Periodic Bilious Attacks.

Persons subject to periodic bilious attacks will observe that their appetite fails them just before an attack. That is, they do not really crave food but eat because it is meal time. If they will eat only a light meal and no meat, then take two of Chamberlain's Tablets the attack may be avoided.—[Advertisement.

When Your Eyes Need Care

Try Murine Eye Remedy. At your druggist's, 60c per bottle. For book of the Eye, Free, write Murine Eye Remedy Co., Chicago.

FLASHES.

CAPELLANI TO PRODUCE.

FAMOUS FRENCH DIRECTOR TO HAVE OWN COMPANY.

By Grace Kingsley.

Another film organization is to come into being, as announced last night by no less a person than Albert Capellani, who ranks as one of the foremost directors in this country, and who for some time has been one of the towers of strength in the directorial department of the Metro Pictures organization.

Yes, you have guessed it. Mr. Capellani is to have his own organization, to be known as the Capellani Pictures Company, the productions of which will be released through Pathe. The new company is to be organized in New York, and is backed by Capellani's own money for the most part. The Solax studio, at Fort Lee, has been leased by the company.

The organization is to have three companies working, with two starting at once. June Caprice and Creighton Hale have already been signed, and two well-known players in this city will be signed today. Others will be engaged in New York. Miss Caprice is remembered as a Fox star of a couple of years ago, and Creighton Hale is a popular player.

Mr. Capellani will leave for New York next Sunday morning and departing with him, besides his family, will be a faithful man Friday, in the person of Henri Menessier, art director, who has the credit of having staged some of the most beautiful screen settings ever photographed either in or out of Metro productions. Mr. Capellani expects to remain in New York only about five or six months, after which he will return to the West. Ultimately he expects to return to France to make pictures in his native country, where he was for several years with Pathe, at which time he made "Les Miserables." Among the stories he will film in the East are two well-known French stories.

Mr. Capellani has been in this country three and a half years. He has been identified with Metro for several months, and of late has been acting as director for Mme. Nazimova, having directed "Eye for Eye," "The Red Lantern" and "Out of the Fog," a screen version of Nazimova's play, "'Ception Shoals."

Mr. Capellani gave a farewell dinner party to members of his technical staff, at the Athletic Club, last night.

Moore's Daughter Soon.

Little Mary Moore, the 2-year-old daughter of Tom Moore, Goldwyn star, is en route to California to visit her famous dad. She is appropriately chaperoned by her grandmother, Mrs. Joyce, mother of Alice Joyce, formerly Moore's wife. The little one will remain in the West several weeks.

She Couldn't Do It.

Kathleen Clifford, former vaudeville and musical comedy star, famous as portrayer of male types, and late of Balboa, is preparing for another dash into pictures. While in New York, whence she has just returned, Miss Clifford received a number of offers to return to musical comedy, but has refused all offers and has struck out for picture work in California.

"One offer I got in New York, just as I was leaving and my baggage had been sent on ahead, was from the Riverside. They wanted me to substitute for Fritzi Scheff, who had lost her voice. But my professional pants had gone on ahead with my baggage, so I couldn't accept. Miss Scheff had lost her voice and I had lost my 'trousies!' Wasn't it tragic?"

Wallace MacDonald Explains.

Wallace MacDonald is at work with Goldwyn, after serving in the California infantry for several months. He says he was mightily disappointed in not getting to France.

"What was the matter?" somebody asked.

"Aw, wasn't enough war to go around!" answered Wallace.

Pink Lemonade Note.

Arrangements for the big circus picture, "Hoop-La," in which Billie Rhodes is being presented by William Parsons at the Kinema, next Sunday, are nearing completion. Tomorrow night an army of fifteen carpenters and assistants, accompanied by a company of electricians, technical men, etc., will invade the lobby of the Kinema and transform it into a side show of a country fair. A huge tent is also to be erected on the outside of the theater.

WILL NOT DISCUSS IT.

Ambrose E. Vaughan, whose wife, Mrs. Phyllis L. Vaughan, is reported in dispatches from St. Louis to have filed divorce proceedings in that city, declined yesterday to discuss the case, although saying that he was aware that such action would be taken. He explained that he had already filed a divorce action here, but declined to say when or on what grounds he had based it, or give the name of his attorney. Mr. Vaughan is the local manager of a firm of merchandise brokers.

Mme. Anna Ruzena Sprotte, Soloist, with Los Angeles Symphony Orchestra this afternoon.

IS NEW THRIFT PLEDGE.

Membership and Financial Savings are Combined.

The National War Savings Organization for Southern California received a telegram yesterday from Washington outlining the new War Savings Society pledge form for 1919. This new form combines both a membership and a financial savings pledge, so that the two will be fused during this year into one campaign effort. The text of the new pledge is as follows:

"To the Secretary of the United States Treasury: In order systematically to help the government and to increase my own savings by investing regularly in government securities, and in order to encourage thrift among my associates, I wish to join the (insert name of War Savings Society.) I agree to invest in War Savings Stamps and Thrift Stamps (insert amount of pledge) per month."

Several hundred thousand of these pledge cards are expected shortly at the war savings headquarters in this city, and an effort is to be made to enlist a membership of 300,000 or more in Southern California.

Theaters—Amusements—Entertainments

KINEMA THEATER— Grand at Seventh
POSITIVELY LAST 2 DAYS
D. W. GRIFFITH Presents
The Mother and the Law
A DRAMATIC THUNDERBOLT
THRILLS! SUSPENSE! LAUGHTER!
Three Performances Daily, at 2, 4 & 8:15 P. M.
All Seats Reserved CALL, BROADWAY 2182
Prices MATINEES: All Seats, 25c. EVENINGS: 25c—50c. Loges, 75c.

KINEMA—STARTING NEXT SUNDAY
WM. PARSONS PRESENTS
DAINTY BILLIE RHODES
IN THE SWEETEST AND MOST FASCINATING COMEDY ROMANCE
"Hoop-La, The Circus Girl"
A LOVE STORY OF THE SAWDUST RING, WITH ALL THE GLITTER AND THRILLS OF OUR CHILDHOOD MEMORIES FLOATING BACK TO MAKE HEARTS THROB.

CALIFORNIA THEATER—
A COMPLETE CHANGE OF PROGRAM EVERY MONDAY
PRICES — Matinees, Except Sundays, 15-25c; Loges, 35c. Evenings and Sunday Matinee 15-25-35c; Loges, 50c.
Continuous Performance, 11 A.M. to 11:30 P.M. Call Broadway 6767 for Show Schedule.
California
A Program of Distinctive Features
MILLER'S NEW THEATER Main at Eighth. America's Foremost Photoplay Edifice.
Geraldine Farrar in "The HELL-CAT"
Willard Mack's Thrilling Western Drama.
CALIFORNIA ORCHESTRA NICOLA DONATELLI Conducting

GRAUMAN'S— Broadway at Third
NOTICE
BY PUBLIC DEMAND
To accommodate the thousands who have been turned away
GRAUMAN'S
will play three shows
Saturday and Sunday Nights
Beginning at 6:00, 7:45 and 9:30 P.M.
'Don't Change Your Husband'
Cecil B. De Mille's Gem.
Continuous performance starts at 11:15 A.M. until 11:30 P.M.
Before 5:30—15c and 25c. Evenings, 15c, 25c and 35c.

CLUNE'S BROADWAY THEATER— This Week
WALLACE REID
IN HIS VERY BEST AND LATEST PICTURE
"THE DUD"
AND A PROGRAM OF EXCELLENCE.

HIPPODROME THEATER—Main Street at 4th
HIPPODROME
NOW SHOWING
CARLYLE BLACKWELL & EVELYN GREELY
IN "LOVE IN A HURRY" AND HIP VAUDEVILLE
CONTINUOUS DAILY 1 TO 11. SUNDAY, 12 TO 11.

MISSION PLAY John Steven McGroarty Frederick Warde
With
Open Feb. 10, 1919, and every afternoon at 2:15, including Sunday, Wednesday and Saturday nights, 8:15, at Old San Gabriel Mission. Tickets on sale Information Bureau Pacific Electric Bldg. Tel. 6a616.

GARRICK BROADWAY AT EIGHTH Phone 12918
"FIVE NIGHTS"
THE STORY OF A MARRIED ARTIST, WRITTEN BY VICTORIA CROSS.
ANY SEAT 15c

ALHAMBRA 721 So. Hill St. Now Playing. Prices 15c-20c-30c
KITTY GORDON in "ADELE"

THEATER DE LUXE— ALVARADO BET. 6TH & 7TH STS. OPPOSITE WESTLAKE PARK.
DORTHY GISH in the "HOPE CHEST"
CONTINUOUS SHOW, 1:30 TO 10:30 P. M.

Theaters—Amusements—Entertainments

CLUNE'S AUDITORIUM— 5th and Olive
This Week: What a Night
AND COMPANY 50—PEOPLE—50
Will King Musical Comedy
In Connection With
6 New Headline Acts Vaudeville 6
EVERY WEEK. MATINEE DAILY.
Prices—Matinees, 20 cents. Nights, and Sat. Mat., 30 cents. Boxes—2-6-9 p.m. Saturday Starting 1 p.m., Continuous.
Next Week: Somethin' Doing
The Sensation of of Paris

CLUNE'S AUDITORIUM— SECOND CONCERT
LOS ANGELES SYMPHONY ORCHESTRA
Adolf Tandler—Director.
ANNA RUZENA SPROTTE—Contralto Soloist
Friday Afternoon, Feb. 7th, at 2:15 o'clock.
Seats now on sale at Clune's Box Office. Prices 50c to $2.00.
500 seats available at $1.00 each—Tel. Pico 900.

MOROSCO— World's Greatest Stock Company
MATINEE TOMORROW—OLIVER MOROSCO Presents
THIRD SMASHING BIG WEEK
YES OR NO
THE TALK OF THE TOWN—THE SEASON'S UNIQUE HIT
All the Morosco Favorites in the Cast.
PRICES—Matinees, 10c to 50c. Nights, 10c to 75c.

ORPHEUM— THE BEST OF VAUDEVILLE
Orpheum
Gus Edwards' ANNUAL SONG REVUE
"The Fountain of Youth" in 8 Scenes
LE MAIRE AMES & ADELAIDE WINTHROP FLORENZE
"One Moment, Please"
SWOR & AVEY Southern Accents
SARAH PADDEN "The Barrier"
OAKLEY & TAKI Physical Artists Orchestra Symphony Concerts

PANTAGES— VAUDEVILLE
IT'S A GREAT SHOW—LET'S GO!
Matinee Today 2:30—Night 7 and 9
INTERNATIONAL NINE—Whirlwind Acrobats
TINNEY PLAYERS FIELDS & WELLS TOM MIX'S NEW PICTURE.
Meet Me at Pantages.

HILLY'S BROADWAY— 323 SO. BROADWAY
SHOWS—10:30, 1, 3, 5, 7, 9. Prices—15-20-30 Cents
DOUBLE PROGRAM
DRAMA FEATURE: ALICE BRADY "HER GREAT CHANCE" FROM FANNIE HURST'S NOVEL "GOLDEN FLEECE"
COMEDY FEATURE Requested Return Engagement: CHARLIE CHAPLIN In His First Million-Dollar Comedy, "A DOG'S LIFE"

MANN'S RIALTO— 812 S. Broadway
POSITIVELY Only 2 DAYS MORE
TURN OF THE ROAD

SYMPHONY— "THE CRAVING" STARRING FRANCIS FORD

SUPERBA— CARMEL MYERS In "WHO WILL MARRY ME"

VICTORY— MITCHELL LEWIS 10c AND 20c
In a New Story "NINE TENTHS OF THE LAW"
AND OUR USUAL DIVERSIFIED PROGRAM.

PALACE— LITTLE WOMEN
Broadway at 8th St.
A PARAMOUNT-ARTCRAFT SPECIAL
TOM MIX IN "TWISTED TRAILS"

MASON'S GARDEN— EVELYN NESBIT THAW IN "HER MISTAKE"
Temporarily Mason Opera House Theater

Only one transfer company in Los Angeles can perform this time and trouble saving service for you—the Los Angeles Transfer Company.

Why worry about baggage checking? Let a responsible, exclusively auto-company do it for you—without charge.

ds miss their trains thru con- nd delays in checking baggage. 434,791 pieces of baggage l by us last year—only two the train. Have your baggage l by a company that sells service.

mbined fleet of trucks made the ent of a trip around the world month during the past year— 0 miles!—and there was service mile.

Transfer Co.
Main Office 634 Wall St.
Phones-Main 249-10249
WE SELL SERVICE!

PUBLISHERS:
THE TIMES-MIRROR COMPANY.
OFFICERS:
HARRY CHANDLER, Pres. and Gen. Mgr.
MARIAN OTIS-CHANDLER, Vice-Pres. and Sec'y.
E. A. PFAFFINGER, Treasurer.
HARRY E. ANDREWS, Assistant General Manager and Managing Editor.
Harry Chandler, Marion Otis-Chandler, F. X. Pfaffinger, Mabel Otis-Booth, Harry E. Andrews, Directors.

Los Angeles Times
EVERY MORNING IN THE YEAR.
Daily and Sunday Times and Illustrated Magazine (by carrier): Yearly, $10.50; Monthly, 85 Cents. By Mail, in Postal Zones 1 to 6, including California, Arizona, Nevada, Utah: Yearly, $10.50; Monthly, 85 Cents. In Zone 7, including Colorado, Idaho, Montana, New Mexico, Oregon, Washington, Yearly, $11.50; Monthly, $1.00. In Zone 8, 9 and 8, Hawaii and States, Canada and Mexico, Yearly, $12.00; Monthly, $1.00. POSTAGE PREPAID.
DAILY FOUNDED DEC. 4, 1881—38TH YEAR.
Member, Class A, of the Associated Press.
Sworn average circulation for every day of January, 1919 .....89,106 copies
Sworn Sunday only, average circulation for January, 1919 .....123,250 copies
OFFICES:
New Times Building, First and Broadway.
Branch Office No. 2—310 South Spring Street.
Washington Bureau, 310 Riggs Building.
Chicago Office, 111 W. Monroe St.
New York Office, 225 Fifth Ave.
San Francisco Office, 742 Market Street.
LOS ANGELES (Loce Ahng-hayl-ahs)
Entered as second class matter, December 4, 1891, at the Postoffice at Los Angeles, Cal., under the Act of March 3, 1879.
MEMBER OF THE ASSOCIATED PRESS.
The Associated Press is exclusively entitled to the use for publication of all news credited to it or not otherwise credited in this paper and also the local news published herein.

GETTING READY.

If the United States builds a couple of billion dollars' worth of warships it ought to boom the peace movement a whole lot.

BLESSED IS POVERTY.

When a plutocrat has to give 70 per cent. of his income to the government it is a great snap to be poor.

LADY SPHINX.

Lloyd George and Bonar Law, the two dominant figures of Britain, both have women secretaries. The old idea that women cannot keep a secret has gone glimmering along with a lot of other misunderstandings of the sex.

THE YELLOW PERIL.

A Japanese scientist has isolated the bacillus of yellow fever and obtained a serum which is said to guarantee immunity from that dread disease. Numbers of morbid writers have been referring to the Japanese as a part of the yellow peril and it would be strange now if the world owed to Japan its permanent relief from the real thing.

"AFTER MANY DAYS."

"It is believed that the new (German) provisional Cabinet will be made up of majority Socialists, Democrats and clericals." Doesn't sound much like the late Kaiser's Cabinet, eh? Of course Germany will find her way to good government one of these days, but she is destined to suffer a long time yet for her cruelties, her ambition and deceitfulness.

THE INVASION.

It is declared that George Washington Grant of London, who owns a chain of movie theaters in the English capital, has bought a controlling interest in the Boston National League club. This is supposed to be a part of the British invasion of baseball, but it is hard to figure a George Washington Grant as being a dead-set Britisher. There's a stronger strain of New England than of the old.

A LUCKY PRESIDENT.

"The President of Ireland," it is reported, has escaped jail. The President of a new republic or the ruler of an old monarchy who manages to escape jail, the gallows or the assassin's knife, during days like these, is indeed a fortunate individual. Time was when the citizen and the subject were forever trembling in their boots for fear of losing their heads, but today it is the kings who are wondering what their subjects intend to do with them.

UNCLE PHILLIPS'S ADVICE.

Remember that temperance story in McGuffy's old Third Reader? The reading lesson was accompanied by an illustration in which a decrepit old man stands talking to a group of boys. "Ah, my young friends, remember when old Uncle Phillips is dead how he said to you, 'Beware the first drink!' The man who does this will never become a drunkard." It will not be long now until every youth in the United States will have a fine opportunity to practice Uncle Phillips's advice.

WHEAT BY AND BUY.

Looks as if Uncle Sam had quite a contract in guaranteeing the $2.26 price on the full year's crop of wheat. With shipping conditions improved there will be considerable wheat for export from Australia, Canada, South America and other lands, and even the Allies are not willing to pay America twice as much for wheat as it can be obtained for elsewhere. The home crop will be much greater than the home need, and it is quite possible that America will be paying $2.26 a bushel for wheat to send to the sufferers of Central Europe, while England and France are getting theirs for about half the money. This is merely another of the peace problems.

TIME FOR POLITENESS.

There is nothing chivalrous about the young man who steps aside to allow a woman to enter a car before him and then, in his haste, steps on her heels or on her dress. There is nothing very generous or kindly in the favor of a business man who gives someone an interview, at the same time making the interviewer feel that he is encroaching on the time of a man who earns several dollars an hour. There is no virtue in the hurried handshake that is not accompanied by a welcome light in the eye, no affection in the kiss that is given from force of habit or from custom. Every personal touch that does not bear the stamp of genuine courtesy is akin to an insult. Regardless of one's feelings in dealing with his fellow-beings it is always well to take time to be polite.

There will never be complete demobilization in this country so long as we have the Mexican border line to the south of us. It is well to keep an eye open on that situation.

A GREAT PUBLIC ENTERPRISE.

Thoughtful observers, who take a genuine interest in the city's progress and who look at things from the metropolitan point of view, would see with apprehension and regret any hitch in the negotiations for the erection of the great tourist caravansary projected by Los Angeles and Pasadena business men and capitalists for the heart of the Wilshire residential district. No hitch of a serious nature, fortunately, has as yet occurred and none is anticipated, but the slowness with which the enterprise is shaping has been the cause of some uneasiness upon the part of many who realize what such a hotel will mean to Los Angeles and who have themselves been doing everything within their power to make the project a go.

Los Angeles has for many years been in the peculiar position of being a great receiving and distributing point for tourist centers all around it without itself being able to compete with its neighbors in the highest class of hotel service. The most advertised tourist city in the world and consequently the Mecca of an annually increasing number of visitors from everywhere, it remains to this day merely a receiving station and railway terminal so far as most of the wealthy eastern, middle western and world travelers are concerned. The well-to-do stranger, bent on enjoying a few months of recreation and rest in the salubrious climate of Southern California, gets off the Pullman in Los Angeles, learns to his surprise that the wonderful hostelries he had been hearing so much about are not in Los Angeles at all, but in cities from ten to over a hundred miles away, hies him to one of this city's several excellent commercial hotels, registers for the night and is off the next day for Pasadena, Riverside, Long Beach, Coronado or Santa Barbara.

Los Angeles, besides being a big city, with all of a big city's shops, theaters and other attractions, offers the visitor a combination of easily-accessible scenic and recreational features as varied and alluring as are to be found anywhere in this section. Los Angeles is an ideal place; Los Angeles is THE place for a wonderful tourist hotel such as is now projected in its west side. And yet Los Angeles has been content to remain a kind of port of entry for the American summerland while other Southern California cities have built the big tourist hotels and entertained the hosts of visitors.

If there were any legal way to do it Los Angeles as a city could better afford to levy a bond issue and build the $5,000,000 hostelry now being planned for the forty-acre Wilshire site than to see the enterprise go by the boards and this, the largest, most advertised and most visited city on the Pacific Coast left without a really first-magnitude tourist hotel. It is a serious, in fact, a preposterous situation in which Los Angeles finds itself and the local Chamber of Commerce showed a proper and commendable appreciation of this fact when its officials got in behind the undertaking.

The men directly responsible for the launching of the project are among the most successful and experienced hotel men in the country, and the fact that their judgment told them such a hotel as is projected is vitally needed and will pay in Los Angeles is sufficiently evidenced by their having started to carry the project through at this time of high construction costs and general inactivity. There cannot be the slightest doubt, in fact, that the enterprise will yield highly satisfactory returns as a business proposition, for it goes without saying that it would be a magnet for the wealthy travelers to this part of the world.

There is every reason why it should go ahead and yet—and yet—it takes a long pull and a strong pull and a pull all together to get enterprises of this magnitude across. Those who want to see the hotel built, who will benefit directly from it and who would literally go into mourning if the plans were to miscarry must be ready themselves to get behind and push. The city itself can't build it, badly as it needs it and greatly as it would be benefited by it, and therefore it absolutely devolves upon those who want the project and who have the money to help finance it to see that there shall be no question whatever of its going through.

It is somewhat out of the ordinary for The Times or any newspaper to be thus urging along a private structural enterprise, but this project is distinct. This mammoth Wilshire caravansary, with its wonderful grounds, will be a part of and belong to Los Angeles. It will be one of the institutions of the city, a show place, a city feature to point out to all visitors. It will not only be an addition and an ornament, but a benefit to the city as a whole and Los Angeles, the largest city of the West, will be the more a metropolis for it. Get in, therefore, everybody who can, and help! Don't let this huge and all-important undertaking even be delayed! Here is a definite chance for Los Angeles to get something which it not only needs, but which it is preposterous and positively hurtful for it not to have. Put it over NOW!

A KING DE TROP?

King Nicholas of Montenegro, now stranded in Paris, has ample opportunity to reflect on the mot of Montesquieu, "Women and kings are safest at home." King Nicholas sought to follow the illustrious precedent set by President Wilson by attending in person the Paris conference and assisting in its deliberations. He left his country in charge of his ministers while he made the pilgrimage to the Mecca of free peoples, there to assist in the formation of a League of Nations, of which Montenegro should form a component part.

But King Nicholas was not so happy in his adventure as the President of the great American republic. For, while President Wilson has been the recipient of new honors both at home and abroad, King Nicholas has received the distressing information that during his absence from his country a Montenegrin Parliament met in extraordinary session, deposed him and voted to unite the country with Serbia as a part of the Serbian Empire. King Nicholas refuses to be deposed, asserts that the Parliament acted without constitutional authority and prays the Peace Conference to give him his country back.

This problem is not easy of solution for the Peace Conference. King Nicholas sent his troops to fight in the Allied ranks from the outset of the war and they acquitted themselves nobly; therefore he has just claim to marked consideration on the part of the Allies. But—it was Montenegro and not King Nicholas that fought; and if the population of Montenegro, through self-determination, desires this Serbian alliance Nicholas seems to be a king de trop.

Doubtless a whole web of tangled Balkan diplomacy is involved in the deposal of King Nicholas and the annexation of Montenegro by Serbia. All those little European states place more confidence in the nine points of possession than in the fourteen points of diplomacy. King Nicholas admits that the Serbians are in possession of his country and says he cannot safely return home except under an escort of an Allied army. If it were not for the Peace Conference he would appeal to Italy to aid in righting what he considers his wrongs and punishing his ambitious neighbor; for he is the father-in-law of the present King of Italy.

King Nicholas says in a statement to the powers that: "My deposition and the annexation of my country by Serbia is without foundation in justice. The Serbian army of occupation has established a cordon and the only reports are smuggled out by my friends at the risk of their lives. My ministers have been decapitated without even a semblance of trial. That mock Parliament was chosen by bands of brigands who are working in behalf of Serbia." The King charges further that the Serbian Minister, Pachitch, has been guilty of base ingratitude. He says he fought three wars for Serbia, saved her from disaster, enabled her to take Belgrade, took bread out of his subjects' mouths to supply Serbia's wants, came the first of all nations to her rescue after the Austrian ultimatum, and his only reward is a fratricidal invasion of the liberties of "my people."

But King Nicholas is admittedly out of touch with his people. While he wandered far afield a coup d'etat added his name to the constantly-lengthening list of kings in exile. In his present plight pathos is linked with the grotesque. King Nicholas of Montenegro is known to contemporary history as a valiant commander, but a weak diplomat. The Montenegrins are among the best fighters in the Balkans. Three times they have taken Scutari with their swords, only to lose it again through diplomatic intrigue. It is just possible that the Montenegrins have themselves wearied of a ruler under whom they won battles in the field only to have the fruits of victory bartered away at the council table. Taking advantage of his absence, they may have concluded to ally themselves with neighbors who have a knack of bolding on to their winnings. At present Nicholas of Montenegro, for all his brilliant war record and titled connections, appears to be one King too many.

NOT A FAIR DEAL.

While the relations of peoples are being readjusted on a reciprocal basis of justice and self-determination it will not be amiss to call the attention of our Canadian neighbors to an element of discord growing out of an order-in-council issued by the government of Quebec in 1910 prohibiting the export of wood from crown lands except in manufactured form. This order may appear inoffensive enough at first reading, but it has worked an unmerited hardship on a number of American investors who bought leases on the crown lands in good faith prior to 1910 and by the same title on American newspapers and the American reading public.

Canadian pulp wood is largely used in the manufacture of print paper sold in this country. The wood was formerly cut in Canada, shipped to the United States and here converted into the manufactured product. When that order prohibiting the export of pulp wood was passed the price of print paper in this country immediately advanced. That price could now be materially reduced if the order-in-council of the Quebec government were to be revoked.

Canadian paper manufacturers now get from the United States coal, sulphur, machinery and supplies free of export duty to use in converting their pulp wood into paper. Neighborly reciprocity would counsel a removal of the export duty on pulp wood. Erecting economic barriers is a game that two countries can play. If Canada desires to continue an export duty on pulp wood the United States can enact retaliatory legislation striking Canadian industries. But it is not our desire to do so. An ounce of reciprocity is worth a pound of retaliation. The relations between the American and Canadian peoples are too cordial to have them strained by such unfriendly and unjust legislation as that Canadian export veto on pulp wood. While the major policies of nations are being regulated at Paris it might be well for the American Congress and the Canadian Parliament to make a few exchanges.

No More Grabbing.

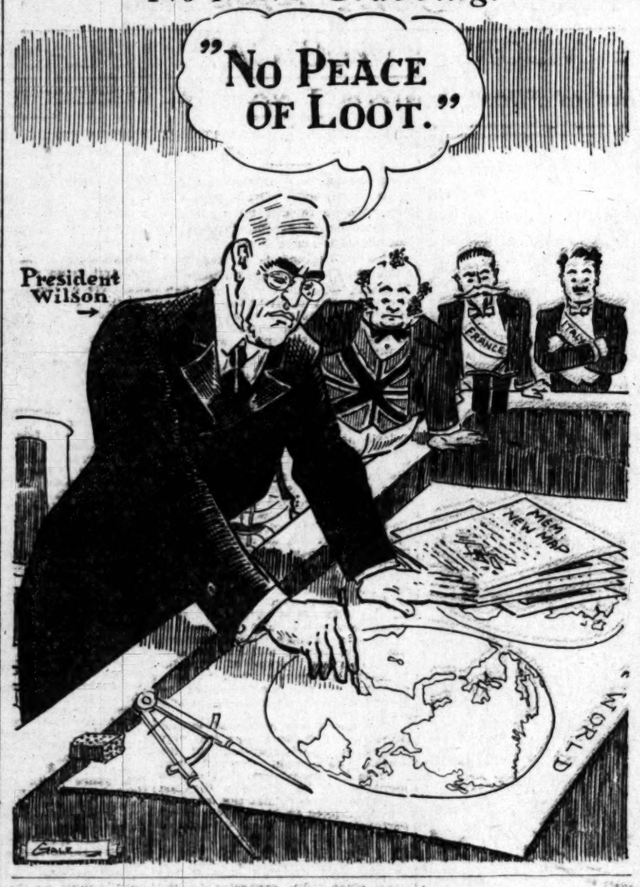

THE BRITISH STATESMAN.

I found, or thought I found, in England a condition of public life curiously comparable with a condition in America, but with the problem reversed. Very distinctly we lack political leaders having other than the internal or domestic point of view. The foremost men in American life are sufficiently alive to our domestic conditions. They may have differing views about the tariff, as to policies of internal improvement, as to railroad legislation, etc. But in matters outside our borders, in matters foreign to immediate and relatively local politics, they have little knowledge, less interest, and no instinct at all. English politicians, on the other hand, while intensely alive to all oversea affairs, are curiously shy of affairs in an English sense domestic. I have wondered if it be not due in large measure to his propensity to domestic interest and to his courage in dealing progressively with domestic affairs that Mr. Lloyd George, notably a man without a party, is so potent a figure in British political life. The war, of course, has vastly enhanced his prestige, but even prior to the war he had become the most popular and the most potential figure in the political life of the country. Largely, I am convinced, this has come about as a consequence of his bold taking hold of certain pressing domestic problems. But in this respect Mr. Lloyd George stands almost alone. In the course of our twenty or more days in London I had contact extended or brief with nearly every man of large political authority, and I do not recall that any one of them, unless directly challenged by question or suggestion, spoke of home problems. —[Alfred Holman, in the Argonaut.

THE DREAM-SELLER MAN.

The Dream-Seller came to the little by-street,
His smile was misty, yet grave and sweet,
As he knocked on the door where his footsteps led,
At the house of The Lady-Who-Sews-for-Bread.

He lifted the veil from his basket lid,
And showed where his beautiful dreams lay hid;
Some golden, some sparkling, some violet-gray,
And smiled, as he said, "Any dreams today?"

"Oh, Dream-Seller Man, don't you know right well,
'Tis not here you must come with dreams to sell;
'Tis not to the poor, who spin and weave
Dreams and hopes with the air they breathe;
Each attic chamber has its loom;
There's a spindle of dreams in each small hall room.
No, Dream-Seller; go to the side of town
Where the mansions are grand, and big and brown,
Where the wealthy are busy with dress and play,
Go there, if you'd sell any dreams today."
—[Eugenia Stoutenburg, in the Touchstone.

MEAT SCALE FOR STATESMEN.

If it be the judgment of a great meat packer that six or seven steaks a year and an old horse are "enough" for a Representative in Congress who aspires to the Speakership, what is the Chicago scale for other statesmen? An efficiency engineer of the stockyards might make a table somewhat like this:

A Senator, always friendly: Three rib roasts and a burro.

A Senator, to be conciliated: Five racks of lamb and a mule.

A Representative in favor at court: Two hams and a Shetland pony.

An ordinary Representative: A hunk of pork and a goat.

How would a Chicago packer go about making friends with George Bernard Shaw? —[New York Sun.

AN ALLITERATION.

Paint Pandect*, Phrasing Prolonged and Proud Paeans of Praise to that Perfect Product of Proficiency—Punk Pure Paint.

Pointing with Pardonable Pride to Pertinent Points of Pure Paint for
Particular People, and for all Practical Paint Purposes; and to
Prodigious Premises Providing Prime Paint Products that Penetrate to all
Parts of the Peopled, Ponderous Planet. From Pole to Pole, from
Palmy-east to Piney-west Princes Proclaim and Peasants Praise, Priests
Preach and Poets Pronounce it—the Paragon of all Paints, Predominating in its
Prestige—PUNK PURE PAINT.
Present Palpable Panegyric is to that Paint — Perfect without Peer or Parallel—
Paramount in its Precious Purity. Positively and Profusely Pulsating with
Polychrome Pigments, Produced by Precise Processes with Professional
Profundity Proves Perfect Paint, Par-excellence.
Presents Pretty and Popular Possibilities to Prospective Purchasers among the
Perceptive Populace.
Promotes Perennial Peace and Prosperity among its Plenipotentiaries.
Propagandists and Proselytes.
Providing Protection will Please Perturbed Painters. The Pathetic Plight of the
Perplexed and Patient Purveyor of Poor, Pale Paints turned Pleasant and
Profitable by Presenting PUNK PURE PAINT.
Provides Peaceful Pursuits for Purposeful, Provident People.
Primary Precepts Precede Positive Proverbs. Thus a Philomathic Painter's
Presentment of Precogitations Predicates: "Paint Perfection Points to
Paint Progression." "Punk Pure Prepared Paint Provided Provident People."
Profound Philosophy Promulgates its Potency. Pungent and Perspicuous
Paragraphs make Pure Paint Prominent and Popular. Perspiring Printers and
Palpitating Pressmen Proceed to Press Plain Paper with Perferfid Perorations.
Press and Public Proclaim its Preponderant Possession to Phenomenal
Prolonged Progress.
Proprietors, Promoters, Purveyors, Painters and People Participate in its
Perpetual Plenitude.
Pro bono Publico—PUNK PURE PAINT.

W. C. ADKINS.

Douglass, Ariz.

*Pandect: A treatise covering all of its subject.

CAN YOU CONFISCATE WITHOUT COMPENSATION?

[From the Argonaut.]

California has prided herself on her wine production for nearly half a century. She has literally flooded the world with millions of pamphlets drawing attention to her grape culture as a source of wealth, and inviting the labor and the capital of the world to participation in an industry that she had made so peculiarly her own and that she had nourished and sustained through the mechanism of her government and in a hundred other ways. California contained nothing more typical of herself than her vineyards, nothing better sanctioned by usage and recognition. It is now proposed to confiscate these vineyards and to obliterate the capital and the labor that have made them what they are. And this is to be done in the face of a popular vote to the effect that it should not be done, a vote deliberately cast by a democratic community under the conviction, or rather the illusion, that it possessed the rights of self-government.

Into the constitutional and legal aspects of the question we have neither the time nor the competence to enter. But every man, lawyer or layman, has the right—indeed it is his duty—to express himself upon a point of abstract justice. He has a right to protest against robbery. There is no human authority nor combination of authorities that has the right to steal. There is no constitutional amendment that can override the Eighth Commandment without instant peril to the whole social fabric. The vineyards of California belong to the men who made them. If there is any clear property right on earth, we have one here. If it is violated then there is no property right that may not be violated. Property rights become a myth. If these vineyard owners are deprived without compensation of what belongs to them, then they have been robbed, and those who do that thing are thieves, in no way distinguishable from the thieves of any sort of property. The Ten Commandments are not subject to modification by a ballot box. We cannot change the moral law by voting on it.

One would suppose that the present time is peculiarly ill-chosen for an attack upon property or for a public example of the ease with which nefarious deeds may be committed. If the vineyards may be confiscated today, what may we expect to see confiscated tomorrow? It is an ugly precedent to create—this of confiscation. Perhaps tomorrow will see the turn of tobacco, tea, coffee. If vineyards may be confiscated, what is there to protect shops, churches or banks? If the "moral" agitator may do as he pleases it may be that the immoral agitator will presently have his innings.

Whisky Rebellion.

No group of puritans, no association of reformers, is responsible for this rebellion against whisky, but something profound in the beings of men which cause them to act as for the preservation of their genus. —[Toledo Blade.

A COMING RESORT.

Or a Word that has been Popularized.

BY D. WADLEIGH.

The other day a good old-fashioned lady asked me that good old-fashioned question: "What is the world coming to?" I told her I didn't know, for I thought it demanded an old-fashioned answer. What is right today is wrong tomorrow. Things have changed since father was a boy.

I am referring to that little word "hell" this time. Over night it sprang from its place amid the Hushed Whispers into the Main Arena of our language.

Remember that old post card that said: "I feel like hell—ping some one"—and how you used to show it around the school yard in a very secret manner? Lucky was the youth who could borrow this card during recess. He would grasp it firmly in his hands and march over to a near-by group of girls, announcing that he had something that they couldn't see. Immediately the little girl who lived across the street from him would chirp that the teacher would hear of this and she knew what it was and would tell his mother.

If little Bertram invited Playmate Harold in no indefinite terms, to go somewhere, Sister Agnes would make a bee line for the house to spread the glad tidings to mother. For the several hours following brother would know the delicate flavor of yellow soap.

The only ones who were real friendly with the word and who could call upon it at the slightest provocation were truck drivers and gentlemen politicians. In debates it was frequently suggested that the honorable opponent should go to that warm and well-populated place. The papers next morning would feature the statement.

And then the Kaiser came along and popularized it, so to speak. He made it plain that no home was complete without a little hell. The movies took it up. Songs were written about it.

Today little Willie returns from school and when asked by the kindly visitor what he has learned, recounts a very amusing incident in which the Fiery Furnace figures prominently. Imogene up in the next block still wears her gold star for not missing Sunday-school in a whole year. She recently recited, under the beaming smile of father, a side-splitting poem regarding this "end of the trail."

Yes, indeed, it this keeps up the Halls of Hades will be as popular as Mr. Ford's well-known contraption. It only goes to show that if you present anything to the American people in the right manner they will advertise it for you. Soon it will be no insult to be told to go to Hell, for it will be the most popular place this side of heaven. It is a coming resort.

RIPPLING RHYMES.

CONFLICTING TESTIMONY.

One story says that Exile Bill sits
brooding on a windswept hill, all
moist with unshed tears; he looks
upon the misty sea and sighs, "Ach
Himmel! Woe is me! I wish I had
zwei beers!" Another says he's full
of pep, he goes to work with active
step, and chops down lordly oaks;
the peasants hear his ax blows ring,
they see him dance and smile and
sing, and hear his sprightly jokes.
One says through all his days and
nights he sits in gloomy state and
writes, as though he wrought for
pelf; but what he writes no man
may guess; if he were asked he
might confess he doesn't know himself. We're told he's loony, that he's
sane, his ear is troubling him again,
he's feeling blithe and gay; he never
leaves his room, it seems, and he
goes fishing in the streams and
walks twelve miles a day. I can't
keep cases worth a cent on this erratic, changeful gent—he's like a
weather vane; but little boots it
what he does, what hornets in his
attic buzz, so that he doesn't retire.
Oh, he may write or chop down
trees or manufacture Limburg
cheese or reap or quarry stone; let
him indulge in honest sweat, just
so he doesn't ever get his clutches
on a throne. WALT MASON.

THE GOB'S PART.

The American sailors in European waters, and the sailors of the other navies of the Allies, are getting a lot of satisfaction out of the surrender of the German navy. However, there is the ranking fact that the surrender was a peaceable one not directly compelled by their force of arms.

In the days to come, when we are talking it over, it is probable that a lot of dialogues something like this are going to take place:

Ex-Soldier: Pffle, you fellows didn't win the war. We licked the German army, and that forced the German navy to surrender.

Ex-Sailor: Well, you couldn't have licked the German army if we hadn't starved it out.

Whereupon, the discussion will be on the verge of that hopeless argument, Who won the war?

We should like to remark again that no individual nation, person, act or organization won the war; that the co-operation of them all did it.

And we should like to say of the sailors that, even though they were denied the "big battle," their service was "active" enough to have satisfied the most of us. If we had to choose, for instance, between the first-line trenches and the little destroyers that escorted 2,000,000 soldiers into port with a loss of 300 we would say, "Give us the trenches."

The gob who patrolled the sea in a chaser that "didn't get torpedoed because it didn't hit the water often enough" is, at stomach, a better man than we are.—[Stars and Stripes.

A Solution.

"That man's face is the color of lead."

"Maybe he's got plumbago."—[Baltimore American.

PEN POINTS

BY THE STAFF

What has become of the statesmen?

Is everybody set for the revenue law?

The ex-Kaiser is the question of royalty.

Ex-Secretary McAdoo has the movies. Boy, page the for 1920.

Not too early to arrange for and sane celebration of the of Abraham Lincoln.

There are indications that loved President is again the "May-I-Not" period.

The peace envoys show a tion to cut the comb of the lent Turk. Three cheers.

Just imagine the dearth of for talk about the Peace C if it were not for the L Nations.

The strikers appear to have tle by the throat. It is worth things to live in a city that trially free.

The only red flag that tolerated in this country of the auctioneer, or a against smallpox.

Ambassador Sharp has his resignation from the diplomatic post. He will be needed to give point to proceedings.

Mathias Erzberger, one of mast armistice committees tests against the loss of the colonies. Yes, Mathias, you the first time you spoke.

One of the tasks before the ican people is to get rid of measures following the are is so much easier to assume den than to drop it, somehow.

If the dogs of Constantin included in the bargain which gets that city on the Bosp don't know but we would disposition of the Turkish

Hear any buzzing from tion of the East? No, it is whir of the engine of an but the opening of the "Ho cussion" before the Paris voys.

Congressional medals have been awarded to a California soldiers. The was well bestowed. Merit ery on the field demanded ognition.

The House Naval Comm urged by President Wilson mit Congress to a three-y building programme. The thusiastic individual in the the new convert.

The Connecticut Senat achieved a certain notoriet ing the only branch of a lature in the Union to vote the prohibition amendment. they have a Legislature in cut.

The reorganized Pacific League will consist of eight giving local patrons of the more variety in organization dividuals. Whether this is ficient to revive interest in remains to be seen.

If a strike be ordered in Angeles shipyards some of bers and hot-cake servers been getting more than wages will be compelled to to their old jobs. It pensive to the government shipbuilders out of them.

Congressman Osborne troduced a bill to increase of the Federal building Pedro, from $60,000 to While everybody else is bit of the public building should not. Southern have a small bite out of ment?

Judge J. Perry Wood retire from the unpleasant hearing local divorce cases he is tired of the job and him. A court who spends hearing of the tragedies life comes mighty near a groove where he thinks no good can come out of the family. It is a disagreeable

LOS ANGELES, A HAVEN

I hate to read that "war fatigue"
It's dark and wintry now,
While here the sun shines much
You wonder why and how.

I hate to hear of icy blasts
That hail from Chicago,
While here we're plucking roses
And treading soft grass.

I hate to recollect the drifts
Of snow in days of yore,
When one must shovel his way to make
A path before the door.

I hate to live indoors and wear
All wool or fleece-lined clothes
And only venture out when
To look like Esquimaux.

I hate to feed a furnace fire
And grimly pile in coal
From frosty morn to chilly eve,
Just filling up a hole.

I hate to fall on slippery walks
And furnish others mirth,
I hate the aches that follow
Collisions with the earth.

I hate the sound of howling winds
That zero zephyrs raise,
I hate the bills the plumbers
So soon—they give us

I hate to think of leaden skies
Or cold days, bleak and
But most of all I hate to
Of ever leaving here.

LONG BEACH MAN GE
ESTATE OF $200,
LEFT BY CAPT. SEE
BROTHER, WHO RECENT
DIED AT DENVER.
[LOCAL CORRESPONDENCE.]
LONG BEACH, Feb. 6.—
John D. Seerie, brother of the
David D. Seerie, Denver contr
and former Sheriff of Denver
has been left an estate of
as his share of a fortu
$200,000, left by the Denver
Capt. Seerie was a city
years of Long Beach, when h
lived in the army from this
spring. He received his
large as an officer of the F
North Infantry January 10 of
war.
Capt. Seerie, who lives at 855
Cedro avenue, is one of the six
heirs of his brother, who built
the largest projects in the
the city, including the State
Hotel building, the Brown Hotel,
the Equitable and Continental
ings.
We look for some space at "
Pedro" Monday. M. 3917.—[A
ment.
The Na
Stands today, a
quarter century
Note the New Location

PEN POINTS

BY THE STAFF.

What has become of the Spartan statesmen?

Is everybody set for the revenue law?

The ex-Kaiser is the poor boy tion of royalty.

Ex-Secretary McAdoo has the movies. Boy, page the for 1920.

Not too early to arrange for and sane celebration of the of Abraham Lincoln.

There are indications that loved President is again the "May-I-Not" period.

The peace envoys show a tion to cut the comb of the lent Turk. Three cheers.

Just imagine the dearth of for talk about the Peace Con if it were not for the Nations.

The strikers appear to have tle by the throat. It is worth thing to live in a city that trially free.

The only red flag that will tolerated in this country, of the auctioneer, or a against smallpox.

Ambassador Sharp has his resignation from the diplomatic post. He will no be needed to give point to proceedings.

Mathias Erzberger, one of man armistice commissioners, tests against the loss of the colonies. Yes, Mathias, you the first time you spoke.

One of the tasks before the ian people is to get rid of measures following the armistice so much easier to assume den than to drop it, sometime

If the dogs of Constantinople included in the bargain when gets that city on the Bosphorus don't know but we would favor disposition of the Turkish

Hear any buzzing from the tion of the East? No, it is whir of the engine of an but the opening of the "detailed cussion" before the Paris voys.

Congressional medals of have been awarded to a number California soldiers. The was well bestowed. Merit and ery on the field demanded the gnition.

The House Naval Committee pared by President Wilson to mit Congress to a three-year building programme. The thusiastic individual in the the new convert.

The Connecticut Senate achieved a certain notoriety ing the only branch of a State lature in the Union to vote the prohibition amendment. they have a Legislature in cut.

The reorganized Pacific League will consist of eight giving local patrons of the more variety in organizations dividuals. Whether this will cient to revive interest in the remains to be seen.

If a strike be ordered in the Angeles shipyards some of the bers and hot-cake servers who been getting more than wages will be compelled to to their old jobs. It has been pensive to the government to shipbuilders out of them.

Congressman Osborne has troduced a bill to increase the of the Federal building at Pedro, from $60,000 to While everybody else is bit of the public building should not. Southern ment?

Judge J. Perry Wood is retire from the unpleasant hearing local divorce cases. he is tired of the job and him. A court who spends hearing of the tragedies of life comes mighty near getting a groove where he thinks that ing good can come out of the family. It is a disagreeable

LOS ANGELES, A HATE

I hate to read that "way back It's dark and wintry now, While here the sun shines And much You wonder why and how?

I hate to hear of icy blasts That hail from Chilcoot Pass, While here we're plucking oranges And treading soft green grass.

I hate to recollect the drifts Of snow in days of yore, When one must shovel holes to make A path before the door.

I hate to live indoors and wear All wool or fleece-lined clothes, And only venture out wrapped up To look like Esquimaux.

I hate to feed a furnace fire And grimly pile in coal From frosty morn to chilly eve Just filling up a hole!

I hate to fall on slippery ice And furnish others mirth, I hate the aches that follow each Collisions with the earth.

I hate the sound of bursting pipes That zero zephyrs cause, I hate the bills the plumbers send - So soon—they give us pause!

I hate to think of leaden skies On cold days, bleak and drear, But most of all I hate to think Of ever leaving here!

C. B. Gilbert.

South of Tehachepi.

AUTO STRIKES YOUNG WOMAN.

Mrs. Hodgson of Pasadena Is Seriously Injured.

Driver Took Off, League Members to Demobolize.

Hoover to Talk on Roosevelt's Americanism.

[LOCAL CORRESPONDENCE.]

PASADENA, Feb. 6.—Miss Jennie Hodgson, 140 Mary street, was struck by an automobile during rush of traffic at Colorado street and Fair Oaks avenue this afternoon. A heavy automobile driven by Ruth Crowell, 341 North Marengo avenue, knocked Miss Hodgson down, spectators, aver, and one of the car passed over her body. Miss Crowell was picked up unconscious and removed to a local hospital, where internal injuries are feared. Miss Crowell says Miss Hodgson unexpectedly stepped in front of her car, and that she became so confused she could not stop her machine until it had run over her. The traffic policeman had run to the curb for the moment.

AUTO TRAFFIC HEAVY.

Automobile traffic has become very heavy in Pasadena, hundreds of become pleasure cars owned by visitors appearing on the streets. The local hotels are nearly filled and many winter visitors have taken houses for the season. This is indicated by the statement today of W. F. Rea, manager of the telephone office, that during the month just past 200 new phone installations were made, and more is expected to eclipse this

LEAGUE TO DEMOBILIZE.

Pasadena's famous war organization of women, the Army and Navy League, whose knitting and other work for soldiers and sailors is well known, is to be demobilized as knitting work now in the hands of members is completed, the organization's war work ended. Mrs. Myron Hunt is regent of the league.

INVITE FOR DRIVE.

The Pasadena Y.M.C.A. and Y.W.C.A. have decided to join hands in a campaign for a joint "new era" drive, to carry on the after-war work of the organization. They will seek $100,000, of which the Y.M.C.A. will raise approximately two-thirds and the Y.W.C.A. one-third. The campaign will begin next Friday and continue for five days. Teams of men and women will solicit funds. Dr. John Willis Baer, Lucius N. Smith and Dr. Robert Freeman will conduct the work.

ROOSEVELT DAY SERVICE.

A Roosevelt memorial Sunday will be appropriately observed in Pasadena Sunday morning, 9:30 o'clock men's class, conducted by Dr. Willis Baer at Pasadena Presbyterian Church Dr. Baer will speak on Col. Roosevelt's Americanism. Sunday afternoon at 3 o'clock there will be a union Roosevelt memorial service, participated in by all the Protestant churches, including the Pasadena Presbyterian

Room expected at Hotel del Coronado next week. Phone M. 3917. [Advertisement.

LONG BEACH MAN GETS ESTATE OF $200,000.

LEFT BY CAPT. SEERIE'S BROTHER, WHO RECENTLY DIED AT DENVER.

[LOCAL CORRESPONDENCE.]

LONG BEACH, Feb. 6.—Capt. John D. Seerie, brother of the late Patrick D. Seerie, Denver contractor and former sheriff of Denver county, has been left an estate of $200,000, or his share of a fortune of $600,000, left by the Denver building contractor. Seerie was a city employee of Long Beach when he entered the army from this city in 1917. He received his discharge as an officer of the Forty-first Infantry January 10 of this year.

Seerie, who lives at 555 Junipero avenue, is one of the six joint heirs of his brother, who built some of the largest projects in the Colorado country, including the State Capitol building, the Brown Hotel, and Brown Hotel and Continental buildings.

Room for some space at "Coronado" Monday. M. 3917.—[Advertisement.

MILKMAN HAD TO SWEEP GLASS.

Also Costs Him $5 for Losing Case of Milk on Redlands Street.

[LOCAL CORRESPONDENCE.]

BRYN MAWR, Feb. 6.—A. P. Dallas, well-known merchant here, was fined $5 by Judge Peter G. McIver of Redlands today and ordered to get down on the paved road between here and Redlands and sweep up all broken glass from a case of milk bottles that fell out of his truck.

Dallas goes to Redlands each morning and from a creamery there gets a supply of milk. Several days ago one of the empty bottle containers fell out of his wagon and broken glass was scattered all over the road. The Redlands police discovered the guilty party and Dallas was taken into court.

"Guilty?" asked Judge McIver. "Yep, but I brushed the glass out of the road," said Dallas. No good, I've got a car, fine you $5 and you take up all that glass with a broom and dust pan," said the judge.

"O.K., serves me right," said Dallas.

CANADIAN PICNIC.

Plans Complete for Big Gathering at Santa Monica Beach Saturday.

[LOCAL CORRESPONDENCE.]

SANTA MONICA BEACH, Feb. 6.—Plans have been completed for the Canadian picnic to be held here Saturday and Sunday. Following registration at the Santa Monica pleasure pier, there will be auto rides about the town. Lunch will be served on the pier at noon. There will be music by the Kilties' Band. Veterans of the war will have tables of honor and be served by the Santa Monica women.

A programme will be given after lunch, when Mayor Berkley will give the address of welcome. Neill Nettleship, Harris Taft and others will make short talks.

During the afternoon there will be sports on the sand, tennis games at the Casino grounds on Third street, and fishing.

In the evening there will be dinner dances at both the Merrit Jones and Windermere hotels. At the Ocean Park pier there will be fireworks and dancing.

On Sunday there will be community singing at the Santa Monica pleasure pier and a mass meeting at the Ocean Park plaza.

If you are tired and nervously exhausted, go to Arrowhead Springs.—[Advertisement.

ESCAPED MURDERER NEAR FALLBROOK

[LOCAL CORRESPONDENCE.]

SANTA ANA, Feb. 6.—The search for William Oliver, escaped murderer and believed a lunatic, who escaped from the Orange County Hospital last week, today shifted to the hills near Fallbrook, following a report that Oliver had been seen at San Onofre, headed toward Fallbrook.

Deputy Sheriffs Roy Ballard and O. K. Carr, with others, are on horseback scouring the Fallbrook hills in hope of locating Oliver, who, it is believed, stayed at a camp in a canyon above San Onofre, Sunday night.

Arrowhead Springs Water is the only American water ever analyzed by the French government. Why? —[Advertisement.

NO FLU AT OXNARD.

[LOCAL CORRESPONDENCE.]

OXNARD, Feb. 5.—Dr. G. A. Broughton, City Health Officer, reported to the City Council last evening that no influenza exists here now; also, that the city was practically free from any other contageous diseases.

H. F. Norcross, "Coronado" Agt., 517 Spring. Secure rooms now.—[Advertisement.

ASK FISH RESTRICTION.

[LOCAL CORRESPONDENCE.]

HERMOSA BEACH, Feb. 6.—The Hermosa Beach Board of Trustees has requested George W. Wickham, Assemblyman for this district, to father legislation that would prevent the fish caught near the Hyperion sewage outfall from being sold for human consumption.

PLAN GOVERNMENT OWNERSHIP PARADE.

BIG FOUR OF RAILWAY UNIONS WILL TRY TO RAISE MONEY FOR THE AFFAIR.

If labor unionites in this city can raise $1000 to finance the demonstration, they will probably stage a "government ownership" parade here on February 22. The parade was decided upon last night when members of the Big Four, which takes in the Brotherhoods of Railway Trainmen, agreed to stand sponsor for the affair. Al J. Jennings, ex-convict and erstwhile revivalist, appears to be the most likely candidate for grand marshal.

Union leaders announced that they had requested William G. McAdoo, former Director-General of Railroads, to head the parade, and that he had declined, saying that his motives might be misunderstood. It was suggested that Al Jennings, who is hailed as a friend of the trainmen, would probably be willing to act.

The union men voted in favor of a proposition to have committees representing the various railway unions urge the Railroad Administration to see that soldiers and sailors who have been sent home are given employment on the railroads in place of foreigners, such as Mexicans and Japanese who are now holding positions which were made vacant by the draft.

FLU FIGURES DROP.

Only Thirty-five New Cases and Three Deaths are Reported.

With only three deaths from influenza and thirty-five new cases reported to the health department yesterday, a new low record in the epidemic was established. The day before four deaths and thirty-eight new cases were reported. Health Commissioner Powers said yesterday that although it is likely that the epidemic may show a temporary "revival" before spring, there is every reason to hope that with proper co-operation on the part of the public, there will be no repetition of the experiences that followed the holidays.

"It must be remembered that no health department can do effective work in controlling an epidemic unless the department has information as to the existence of cases," said Dr. Powers. "For this reason the department will initiate the prosecution of physicians and householders who fail to report cases of influenza and pneumonia. Under existing law, physicians are required to post placards as soon as a case of influenza is noted and also to report the case immediately to the health department."

EVIDENCE HEARD ON SANATORIUM

(Continued from First Page.)

instructions from Mrs. Wilson, she put leather hobbles on a patient named Inez, a young girl sent to the place by the county probation department. She said she protested to no avail. Mr. Sterling testified that Inez was caused to work from 6 o'clock a.m. to 10 and 11 o'clock at night. Mr. and Sterling said they left the sanatorium because of the conditions there.

Mrs. Wilson purchased the sanatorium in 1916 from Dr. James T. Fisher, who had a license from the State Lunacy Commission. It is alleged that this license has not been renewed in Mrs. Wilson's name, although it is not transferable. Mrs. Sirch said yesterday she had been able to find a record of but one license issued.

CHARGES DENIED.

Mrs. Wilson could not be reached last night, but attorney Mr. Dehm, flatly denies the charges made and says his client will welcome an investigation by State authorities of the conduct of her institution and her right to operate it.

Among other witnesses whose depositions have been taken for the Chicago trial are: Captain of Detectives George Home, Detectives Frank Carroll, James Bean, Bruce Boyd and James McNamera, who told of Mrs. Wilson's arrest here in 1914 for shoplifting to which they stated she pleaded guilty; Mrs. Robert K. Walton, a social worker, who told of taking two influenza patients from Mrs. Wilson's sanatorium because of their alleged neglect there; S. N. Guhs, a young Hindoo student, who was taken to Mrs. Wilson's place as an influenza patient and who had resolved he said, if he were not taken away, he would wrap himself in a sheet and dash into the street.

The witnesses are examined on behalf of the Tribune by Atty. C. F. Rathbun of Chicago, assisted by Harry M. Friend of the Tribune staff. The hearing will be resumed this morning.

PETER F. McMANUS DIES.

Peter F. McManus, a property owner, died suddenly yesterday morning at his home at Hermosa Beach. He was a native of Ireland and 55 years old. He came to Los Angeles in 1901 from Australia, where he made a moderate fortune. This he invested in orange and walnut groves at Lankershim and Ontario. A few years ago he married Miss Louisa Pinney of Hermosa Beach. The funeral will be held tomorrow at 2 p.m. from Pierce Bros.' establishment.

BOY SCOUTS TO GIVE DINNERS.

Father-and-Scout Banquet to be Anniversary Feature.

Camp-Fire Pow-wow Tonight Starts Programme.

Honor Medals will be Given Nine Members Today.

In celebration of their "anniversary week," the local council of the Boy Scouts will present a series of programmes, commencing with a camp-fire pow-wow this evening at the week-end camp in Hollywood Park. There they will hear the experience of Lieut. "Franny" Lawson, a veteran of the Argonne Forest and Chateau Thierry, and other returned soldiers. Tomorrow will be spent in community service, with the scouts cleaning up a lot or street near their headquarters.

On Sunday the scouts are to attend church and Sunday-school en masse, where boys in uniform will take an active part in the services. Arrangements have been made with the pastors of the various churches to make mention of scouting activities at their services. Scouts, it is announced, will be ushers at the Roosevelt memorial Sunday at 2 o'clock, when the Fife and Drum Corps will play, and buglers will blow taps.

A series of "father-and-scout" banquets is to be held in various parts of the city. Each troop is to attend the banquet in its own district, and will furnish the food for its own members, each scout bringing assigned articles. Troop committeemen and the father of every scout are to be the guests. The banquets are to be served at 6:30 o'clock, according to the following schedule:

University District—West Adams M. E. Church, West Adams and La Salle, Thursday evening, February 13. This district includes the following troops: 9, 12, 27, 32, 40, 52, 60, 85, 116 and 119.

South District—Vermont Square M. E. Church, Budlong and Vernon, Monday night, February 10. This district includes the following troops: 19, 22, 26, 31, 40, 56, 74, 93, 99 and 114.

Northeast District—East Los Angeles Congregational Church, on Daly, between North Broadway and Pasadena avenue, Tuesday night, February 11. This district includes the following troops: 43, 50, 69, 76, 77, 92, 96, 100, 107, 111 and 112.

East District—Hazen M. E. Church, Twenty-seventh and Paloma, Thursday evening, February 13. This district includes the following troops: 24, 33, 36, 53, 62, 72, 102, 106, 110 and 124.

Hollywood District—First Presbyterian Church of Hollywood, 1760 North Gower street, Friday evening, February 14. This district includes the following troops: 46, 66, 77, 85, 90 and 105.

Wilshire District—Wilshire Baptist Church, Temple and Oxford, Thursday evening, February 13. This district includes the following troops: 8, 10, 54, 104 and 121.

West District—Church of the Messiah, Washington and Van Ness, Friday evening, February 14. This district includes the following troops: 14, 18, 57, 98 and 115.

Central District—First Congregational Church, Ninth and Hope, Thursday evening, February 13. This district includes the following troops: 20, 44, 45, 51, 55, 63, 68, 81, 87, 89, 95, 96 and 101.

Northwest District—(Combines with Central District.) This district includes the following troops: 41, 65 and 78.

Boyle Heights District—Go to Hazard Playground, near Covina Junction, Wednesday evening, February 12. This district includes the following troops: 25, 42, 59, 80, 82, 97, 98, 100, 108, 109, 118 and 125.

Harbor District—Go to First M. E. Church of San Pedro, Tuesday evening, February 11. This district includes the following troops: 75 (Terminal Island.) San Pedro No. 1, San Pedro No. 2, San Pedro No. 3 and Wilmington No. 1.

San Fernando District—(Place and date will be announced later.) This district includes the following troops: 117 (Van Nuys) 120 (Chatsworth.) 122 (Van Nuys) Owenmouth No. 1 and San Fernando No. 1.

Nine local Boy Scouts will be presented today with honor medals at the headquarters, room 332 Van Nuys Building. The boys include Lorenz Ruddy, William Nylin, George Lawrence, Walter Westcott, Frank Howard, Frank Bolling, Eugene Van Dame, John Farrington and Seth Barker. The presentation will be made by the board of directors, sitting as a court of honor.

TUSCANIA SURVIVOR BACK FROM WAR ZONE.

LOS ANGELES ENGINEER SAW MUCH SERVICE OVERSEAS; WAS GASSED TWICE.

On board the Tuscania when it was sunk by a German torpedo in the Irish Sea, twice gassed and once wounded by a bursting bomb and once knocked unconscious by flying rocks and timbers from a building wrecked by shellfire, Capt. Albert B. Waddingham, 1616 Reed street, returned yesterday from the war zone.

Capt. Waddingham, who is an engineer, received his commission and was sent to France in January, 1918. On February 5 the Tuscania, on which he sailed, was sunk in the Irish Sea, and, although many were lost, Capt. Waddingham found a seat in a lifeboat and landed on the coast of Ireland. From Ireland he was sent to England and then to France.

During the captain's first six months of service he was attached to the French army and saw much action with the French engineers. He also saw service with the First, Second and Eighty-eighth divisions of the American army. Although Capt. Waddingham took part in none of the greater battles of the war, he was in the front-line trenches and under artillery fire almost the entire period of his service with the American Expeditionary Forces.

German gas caught Capt. Waddingham twice while serving with the French army, and while with the American forces in the Toul sector he was struck by a piece of bursting bomb, but only slightly wounded. Later he was knocked unconscious, but not wounded, by a bursting shell. Capt. Waddingham stated yesterday that, following a short rest, he would reopen offices in the Taft Building.

BANDITS IN ARMY UNIFORM

Four automobile bandits, driving a high-powered machine, last night held up two stores in the southwest part of the city. According to the report made to the University police, the men, two of whom were wearing soldiers' uniforms, first held up the cafe of Mrs. Kate Thompson of 1661 West Twenty-second street. Walking into the cafe as Mrs. Thompson was counting the day's receipts, two of the men leveled revolvers at her and demanded the contents of the cash register. Mrs. Thompson stated that she was too frightened to make any outcry until the men had left, after taking about $50. She described them as about 24 years old, all wearing blue masks over their faces. When they left they stepped into a large touring car and disappeared east on Twenty-second street.

A few minutes later the same men drove up to the grocery store of W. M. Morrison, at Thirty-fifth place and Normandie avenue. Two of the men stepped into the store and ordered the proprietor and two customers, H. A. Hamilton of 1489 West Thirty-fifth street, and J. H. Whitlock of the same address, to hold up their hands. Refusing to comply, Mr. Morrison ran to the back room for a revolver. The men evidently understood what he was going for, for without attempting to secure anything they fled.

In giving descriptions of the men, it is said that two wore civilian hats but soldiers' uniforms, the others dressed in flashy clothes. None of the men seemed to be over 25 years of age.

J. O. Flynn, a carpenter living at 529 East Fifth street, reported to the police last night that he had been held up by two men each carrying a revolver, between Ninth and Tenth streets on Sunbury. While one of the men kept him covered with a gun the other searched him, securing $1.50 and a gold watch.

Coulter Dry Goods Co.

Founded in 1878.

Seventh Street at Olive

What Is Newest in Dress Cottons?

There are so many favorites that only a visit to this Section can convey a comprehensive idea of them. Noticeably new, however, are

The Lovely Plaid Ginghams

Which this season promise just as much favor as they did last, and which can be made up in no end of clever ways, with plain materials for combinations.

Prices are extremely reasonable for these ginghams, and the plaids and broken checks may be had in all sizes from the tiny to the daring three and four inch effects, at

39c, 49c, 75c, $1, $1.25 yd.

(Dress Cottons; Second Floor)

McCall Patterns simplify the dressmaking problem for all the women and they are in accord with the economic spirit of women to shop judiciously. New spring styles now ready.

Longcloth Specials

(These goods on sale at both of our stores.)

36-inch Longcloth —regularly 35c, special today and Saturday only. *Yard 29c; 12 yards $3.25*

36-inch Longcloth —regularly 50c, special today and Saturday only. *Yard 39c; 12 yards $4.55*

36-inch Longcloth —regularly 60c, special today and Saturday only. *Yard 49c; 12 yards $5.50*

36-inch Longcloth —regularly 65c, special today and Saturday only. *Yard 52½c; 12 yards $5.75*

40-inch Longcloth —regularly 75c, special today and Saturday only. *Yard 59c; 12 yards $6.50*

44-inch Longcloth —regularly 80c, special today and Saturday only. *Yard 65c; 12 yards $6.95*

(Dress Cottons; Second Floor)

The Lace Section Offers Much Interest

To women who have intentions of doing home sewing—and what woman hasn't, this spring?

Metalline Cloth
36 inches wide, in all colors; regularly $1.50, yard.....90c

Filet Silk Nets
In colors, black and white; 42 inches wide; reg. $3 and $3.50 a yd.; special $2

Camisole Embroidery
15 and 18 inches wide, in exceptionally pretty patterns; regularly 50c, 65c and 75c a yard, for.....40c

Silver Flouncing
In short but usable lengths; 18 ins. wide; regularly $1.25 to $2, yard....$1

(Laces; Main Floor)

Clever, New Dresses for Spring

Embroidered, beaded or tailored are the fashionable new dresses developed in taffeta or satin, for spring wearing.

They may be had in Copenhagen, navy, black, tans and the gray shades.

Prices Begin at $32.50 for These

Handsome New Wool Dresses—in serge, tricotine, Poiret twill or wool jersey, will delight women who insist upon durability in their apparel, with all the style touches that indicate spring fashions. These, too, are moderately priced.

(Garments; Third Floor)

Fine $15 Wool Sweaters

In either light or heavier weights, as your requirements may be, $10

Shown in green, rose, red, brown and gray; with or without sleeves.

If you have planned to pay any sum up to fifteen dollars for a sweater, you should convince yourself of the saving you may make at Coulter's in these at.....$10

(Sweaters; Third Floor)

Toilet Goods

Dr. Belding's Skin Remedy
Helps nature in restoring a healthful activity to the skin; bottle *75c and*.....*$1.50*

U-Ar-Das Bath Tablets
Refreshing for the bath; box of 12.....60c

Nourishine
Restores gray or faded hair to its original color, and is NOT a dye; bottle *$1, 6 for $5*

Newman's Hair Health Tonic
Creates a new growth of hair; stops it from falling out; eradicates dandruff and can be used on gray hair without changing the color; bottle for.....$1

Alexandria Toilet Preparations
Brilliantine.....60c
Liquid Shampoo.....50c
Hand-soften.....40c

(Toilet Goods; Main Floor)

These Special Values in Good Linens

Cannot be obtained "any time," so we advise your purchasing Friday, in as liberal quantities as you possibly can, for your own advantage:

Table Damask $1 Yard
Heavy mercerized damask, in rich designs.

Bath Towels 75c
Extra large and very heavy, being two-thread; in blue stripe border design.

Napkins $2.75 Dozen
22x22-inch; hemmed, in five good mercerized patterns.

Wash Cloths 12½c
Initialed; blue and white.

Satin Bedspreads $4.95
82x94; in assorted patterns; a fine quality.

Crochet Spreads $2.45
Full size and good weight; all hemmed.

Huck Towels 35c
By the dozen $4; all white, soft and absorbent.

Sponge Cloths 6¼c
For washing dishes; knit sanitary sort.

(Linens; Second Floor)

Complete Line of Pequot Sheets and Pillow Cases, and ALL are Reduced

We cannot too strongly emphasize our commanding superiority in the lines of these famous domestics. We carry ALL sizes constantly in stock, and promise you the very lowest prices, either in small quantities or in wholesale lots,

(Domestics; Second Floor)

COULTER'S—Seventh Street at Olive

Seventh Street at Olive—COULTER'S

The Name "Staub"

Stands today, as it has for almost a quarter century, as your unqualified guarantee of genuine satisfaction, of sincere, intelligent service and of superior values in

Shoes for Men at $5, $6.50, $7.50, $8.50

Note the New Location

Distributors for Stetson Shoes and for Anatomik Shoes for men and for women.

Staub's
BOOT SHOP FOR MEN
708 S. Broadway
Lankershim Hotel Bldg.

HAVE MAIL HERE FOR FIGHTERS' DEPENDENTS

The following named dependents should call at once at room 105, Federal Building, for unclaimed mail being held there from the Treasury Department, Washington, D. C. Information concerning this mail may be received by calling at room 30, City Hall, Soldiers' and Sailors' Welfare Commission.

Mary Reuell Ambler, Elizabeth Benson, Mrs. Ruby R. Biancinette, Russell S. Carter, Leslie Gilkes Catron, Lillian Pauline Collins, Mrs. Ella Campbell Coogan, Dorothy Doane, William Sherman Douglas, Harry Eggleston Elgoan, Edith Francis Frame, Signe Erland Galli, Gordon D. Gifford, Mellie Grondona, Alice Henderson, Mrs. Laura Hill, Walter Julius Hollman, Rev. C. L. Holloway, Mrs. Daisy W. Hudson, Bertha Hughes, Carrie Johnson, Gertrude Jones, Miss Mildred L. Kennedy, Mrs. Mary L. Kimpton, Matilda Kirkpatrick, Ethyl Kufniger, Virginia Lacy, Miss Dora C. Lewis, Ida Frazier Lince, Mrs. Cora Mayers, Jesus Rulis Miguel, Mrs. E. Momsand, Mrs. W. H. Moore, Mrs. Marie Nay, Mrs. Alice Osbert, Mrs. Gladys Pope, Michael L. Rossiter, Francis Sarah Sands, Angelino Louise Sevan, Miss Sadie Smith, Minnie Elizabeth Stoltzfus, Eva Lloyd Williams, Frank C. Wood, Anna Wright, Adaline Youngkans, Miss Maria Voss Miller, Mabel Kerr.

OLD-TIME COLD CURE—DRINK TEA!

Get a small package of Hamburg Breast Tea at any pharmacy. Take a tablespoonful of this hamburg tea, put a cup of boiling water upon it, pour through a sieve and drink a teacupful at any time. It is the most effective way to break a cold and cure grip, as it opens the pores, relieving congestion. Also loosens the bowels, thus breaking a cold at once.

It is inexpensive and entirely vegetable, therefore harmless.

With Coffee So Costly
Drink Good Tea

The Most Economical Refreshment for All of *US*

Ridgways INDIA-CEYLON Tea

Have Your Grocer Send You a Package

M. A. Newmark & Co., Distributors

UNITED EASTERN FROM REED GOLD

The new revenue bill pending before Congress may radically improve the investment position of these companies.

A comprehensive analysis of either of these active issues, and our Market Bulletins, sent free upon request.

Prompt and Efficient Service.

A. W. COOTE

Stock and Bond Broker
Member L. A. Stock Exchange
604 I. W. Hellman Bldg.
Tel. 60151. Main 4127

7%-and 8%

Investments

With our reputation as investment bankers and our offices in 40 large cities, we offer unequaled service to you along investment lines.

Andrews & Co.

302 Merritt Bldg.,
Broadway at Eighth.

GOLD ORE

W. J. Echols, President of the Merchants National Bank of Fort Smith, Arkansas, and attorney representing controlling eastern stockholders of the Gold Ore Mining Company, were at the mine Monday and it is reported that they have made satisfactory arrangements for the refinancing of the property and liquidating indebtedness. It is understood work will be resumed within a short time.

Stock jumped to sales at five cents today and we advise our clients to purchase the stock at market at opening of exchange today, as the mine is in better condition than it was when stock was selling at 4½c a share, and the decline has been caused principally by financial difficulties.

Wire or write for additional information.

Estle Investment Co.
(Inc.)

Members Los Angeles Stock Exchange.
63815. 480 I. W. Hellman Bldg.

PORPHYRY BARNEY

Reports from Miami state that Parke Channing has completed his examination of the Porphyry mine and is en route to New York to report to the Lewisohns. If the deal goes through it is figured that PORPHYRY stockholders will receive $1.51 a share and BARNEY stockholders $3.50 a share.

We buy and sell both Porphyry and Barney stock.

EDWIN KENNEDY & CO
Stock and Bond Brokers.
Members Los Angeles Stock Exchange.
601-602 Security Building.

Bonds

Bought and Sold

EDWIN KENNEDY & CO
Bond Dealers
Members Los Angeles Stock Exchange
601-602 Security Building

Stevens, Page & Sterling
Van Nuys Building

Safe Tax-Free Bonds
Yielding 5¼% to 5.80%
Legal for Savings Bank

WE SPECIALIZE IN HIGH GRADE SECURITIES AND
B-O-N-D-S
At prices to yield 6% and 7%. Tax Exempt. Denominations $100, $500, $1000.
ROBERT MARSH & CO.
200 Marsh-Strong Building.
10173—Pico 2413.

Windsor Square

Wilshire's Best Residence Property. Corners as low as $15 per front foot. Inside frontage as low as $60 per foot.

R. A. ROWAN & CO.
Main 7050 20444

HOME SERVICE
FIRST MORTGAGE NOTES 7% ISSUE $450,000 VALUATION $1,423,716
BAYLY BROS. 60036 SECURITY BLDG.

LATE REPORT on REX OIL
H, box 47, TIMES OFFICE.

BLACK HAWK
Tungsten
Send for report.
Arthur W. McGrath & Co.,
Suite 320 I. W. Hellman Bldg.
81230 Los Angeles

Business Page: Stocks, Bonds, Grain, Mines

LOS ANGELES BEEF DE LUXE

BY CHAPIN HALL.

It may sound like carrying coals to Newcastle to relate the tale of a Los Angeles steer on his way to Kansas City. The K. C. packers did not actually invent beef as a means of sustaining life, but they gave it a tremendous boost, and can spot fancy stock farther than any other dealer in the world. Which is "leadin' up and appertainin' to" the fact that J. B. Norton is abogt to ship to the Kansas City yards one of the very first allotments of fancy home-grown stock to find its way to the big eastern mart.

Los Angeles produces more top beef than she consumes, but the surplus is usually handled nearer home. We have not the outlet for fancy stock here that exists in San Francisco, and not so much attention is paid to developing the very highest grade of beef for this reason. The top price on the Los Angeles market today is $14, but the top price in Kansas City is $20 to $25 per hundredweight "on the hoof." Norton's beef is said to be far and away too good to go at the Los Angeles maximum, so F. P. Allen, local representative of the Department of Agriculture, Bureau of Markets, Live Stock and Meat, has agreed to grade 100 head from the Norton herd of 500 fine steers now nearing completion on his ranch near Compton, and these will go forward within two weeks to show the K. C. buyers just what Southern California can do when it comes to raising really fancy stock.

This shipment may pave the way for the development of a large business in high-grade cattle from this section, for the spread between local top and Kansas City top price is great enough to absorb all the overhead and leave a comfortable margin of profit besides. The experiment is awaited with interest in trade circles.

In this connection it is interesting to note that beef prices are now at their absolute maximum. Never before since Civil War days has the price approached its present altitude. The nearest was on November 4, last, when $13.50 per hundred live weight was touched. It is probable that the price will go still higher before the returning range in the spring months marks the turning point and starts the prices again on the downward path.

Well-informed followers of mining stocks in this city believe that, while the government has probably abandoned any plan of subsidizing gold production or paying a premium therefor, that there will be a tax exemption, the result of which will greatly stimulate both the physical and investment features of the business. Some of the best-known producers are not shipping high-grade just now, and there is a tendency to play gold for an upturn.

Frequent inquiries request information about the fluctuation in Liberty Bonds. The National City Company has just issued a map showing the rise and fall of these universally-held securities. The 3½ per cent. (the first issue) and the second 4 per cents. have each topped par, the former on August 22, 1918, at 102.50, and the latter on October 29, 1917, at 100.02. The third 4¼'s went to 99.10 on May 10, 1918, first 4¼'s sold at 99.00 on October 10, 1918; first 4's were at 98.50 on the same date; second 4¼'s touched high November 12, 1918, at 98.14, and fourth 4¼'s (the latest issue) sold up to 98.10 on November 12, 1918. The low point for all of the issues was scored since the first of the year.

Paul E. Neuschaefer has been elected an assistant cashier of the Union Bank and Trust Company, according to an announcement made yesterday by that institution.

Every oil man is familiar with the terms of the so-called leasing bill, because it so vitally affects the industry, but there are a good many others who are not so well informed and who "want to know." For their information it may be stated that the principles involved in the bill have been under discussion in Congress for four years and have been the subject of constant disagreement between the House and Senate and representatives of the various executive departments who would be called upon to administer the act. Under the agreement the Secretary of the Interior would have authority to grant a prospecting permit for lands outside of the naval reserves to an applicant for 640 acres located within ten miles of any producing oil or gas field, or 2560 acres beyond that distance. Upon discovery of oil the prospector would be permitted to obtain a lease upon one-fourth of the land, with a preferential right to lease the remaining unpatented lands embraced within the limits of his permit. In each case he would pay the government a royalty of not less than one-eighth of the gross value of the oil or gas produced. Prior to obtaining a lease, prospectors would be required to pay a royalty of 20 per cent. The lease would be for twenty years at a rental rate of $1 per acre.

The annual statement of the California Delta Farms, Inc., for 1918, is being sent to stockholders in this remarkable organization created by Southern and Central California enterprise and capital for the reclamation of what was formerly worthless swamp lands. The balance sheet shows assets of $9,529,994, of which $7,536,484.01 is in real estate, and in spite of unusual and trying conditions throughout the war year a net profit of $260,404.54. The following significant paragraph is a part of the report, for it voices a thought that many have had since the middleman has been relegated by government regulation to the discard:

"One reason for this large carryover (of crops on hand) is a larger acreage farmed to corn, which crop is only now being gathered. The chief cause of this carry-over, however, was the government regulations governing the marketing of crops. Under these regulations the middleman has been eliminated and this same much-abused person is now known to have been the farmer's best friend. The speculative feature in the market, heretofore fathered by the middleman, is gone, and the crops remain in the hands of the farmer and there is no one to connect the producer with the consumer. The crops of beans and barley thus remain, and at present there seems to be no market for these crops, notwithstanding the quoted price would indicate that there is a demand therefor."

We talk a good deal about our fruit and our oil and our gardens and all the other California wonders, but when it comes to raising hay this State is not very far behind the leading band wagon. In 1918 California produced 3,143,000 tons of hay and was only exceeded by New York, Pennsylvania, Ohio, Illinois, Wisconsin, Minnesota, Iowa, South Dakota, Nebraska and a very few tons by Indiana and Kansas, all of them recognized great hay-producing specialists. Thirty-nine per cent. of the yield in California was alfalfa, 47 per cent. was in green grains and the balance scattering. Alfalfa retains its premiership by producing an average yield of 5.3 tons per acre, its nearest competitor being the old-fashioned timothy with a record of 2.5 tons per acre. In the entire United States, including all those States where alfalfa is a curiosity, the western hay ran second only to timothy and clover mixed, the percentage of which was 18.8 tons, against 16.4 tons of alfalfa.

The stock market yesterday was streaky but active, with no material changes over Wednesday. Mines were much in evidence and there are persistent rumors of portentious possibilities, each rumor finding its reflection in the quotations. United Eastern, following a dividend announcement, sold up to $4.37½, and Tom Reed was 2 cents higher than the preceding day, going over at $1.72 and closing at $1.71 bid, with no offers. Nellie Mining sold up to 14 cents, the highest point touched by this stock in months. In oils, Amalgamated went at $60.12½, Union up to $117.75, General Petroleum, $138.50; Mascot, $1.75; United, 27½ cents, and several large blocks of National Pacific around 5½ cents. Bond offerings were light and the market a trifle stronger than on Wednesday, closing at 94⅝ and 94, respectively, for Third and Fourth 4¼'s.

THE NATIONAL CITY COMPANY
NEW YORK

A Wide Field For Investment

In buying securities it is best to take a broad view of the investment field.

Such a view is afforded by our monthly bond circulars, which present a list of from fifty to seventy-five issues of high-grade bonds and short-term notes.

Our February offerings will be furnished upon request for LT-203.

The National City Company
of California
Los Angeles—507 S. Spring St.
Telephone 10303.

UNION OIL
ASSOCIATED OIL

Detailed information concerning the above issues may be obtained through our "Department of Statistics." Special analytical reports regarding these or any other active listed or unlisted security mailed free upon request.

Wilson, Lackey & Co.
Stock & Bond Brokers
Orders Executed all Exch.
414 I. W. Hellman Bldg.
Los Angeles Main 9781
"Quick, Satisfactory Service"

REX OIL

We understand that the Company is about to acquire a new Royalty interest in the celebrated Ranger Field of Texas. This interest would considerably increase the monthly revenue. BUY REX OIL—NOW—Quoted 16c at 16½c. Dividend rate 1½% monthly, just raised to 2% monthly.

E. H. SCHIEK COMPANY,
BROKERS.
680 I. W. Hellman Bldg.
Home—62714.

STOCK QUOTATIONS IN NEW YORK.

[Furnished by Logan & Bryan, Members New York and Boston Stock Exchanges, Van Nuys Bldg., Los Angeles.]

NEW YORK, Feb. 6.—Following are the closing prices, sales, and high and low quotations today:

Sales.	Stocks—	High.	Low.	—Close— Bid.	Asked.
100	Alaska	8¾	8¾	8¾	
100	Alaska Juneau	1¾	1¾	1¾	
	Atlantic G. L.			90	
700	All. Gulf, W. I.	96	96	97¼	
1,000	Allis Chalmers	31¼	30½	30¾	
200	Do. pfd			80	
600	Allov Steel	39¾	38¾	38½	
100	Am. Agr. Chem.			90	
8,900	Am. Car & Fdy.	89	87	87¾	
100	Do. pfd			118	
2,400	Am. Can Co.	47¾	46¼	46¾	
	Do. pfd			101¼	
2,500	Am. Bea. Sugar	60	57½	58	
600	Am. Cotton Oil	42¾	42¼	42½	
	Do. pfd			85	
	Am. Ice Sec.			40½	
3,000	Am. Dang. Sm.	12¾	11	11¾	
1,400	Am. Hide & L.	17	16¾	16¾	
2,900	Do. pfd	89½	89¼	89½	
	Am. Linseed			47¾	
200	Do. pfd	80¾	80¾	80¾	
500	Am. Locomotive			59¾	
100	Do. pfd	102¾	102¾	102¾	
7,400	Am. Steel Fdy.	73¾	72¾	73¾	
63,800	Am. S. & R. Co.	63¾	62¼	62¾	
800	Do. pfd	104¾	104	104½	
900	Am. Sugar	115¾	114	114¾	
	Am. Sugar pfd.			118	
5,000	Am. Sum. Tob.	103¼	101	102	
	Do. pfd			92	
	Am. Smelt. com.			103	
2,100	Am. Tel. & Tel.	100¼	100¼	100¾	
100	Am. Tob. Co.	197¼	197¼	195¼	
	Am. Tob. pfd			101¾	
100	Am. W. W. pfd.	89	88	89	
400	Am. Woolen	46	45¾	46	
100	Do. pfd	94¼	94¼	94¼	
200	Am. Zinc & L.			17	
100	Associated Oil	72¾	72¾	72	
19,500	Anaconda	65¼	64¼	64¾	
600	A. T. & S. F.	92¾	91¾	91	
	Do. pfd			84	
1,600	Baldwin Loco.	68½	66¾	66¾	
	Do. pfd			98	
300	Balt. & Ohio	46¼	46¼	46	
2,400	Beth. Steel "B"	59¾	59	59¾	
200	Do. pfd Series	103¾	103¾	103½	
800	B. & R. T. Copper	17¾	17	16¾	
1,900	Brooklyn R. T.	22¾	21¾	21¾	
	Do. pfd			81¼	
500	Cal. Petrol. Co.	24¼	23¾	23¾	
500	Do. pfd	69¾	69	69	
300	Can. Pacific	150¼	150¾	157¼	
4,500	Chino	33¾	32¾	32¾	
100	C. & O.	55½	55¼	55¾	
2,000	Central Leather	58¾	57¾	57¾	
	Central of N. J.			295	
1,400	Chandler Mot.	115¾	112¾	113	
	Chicago & Alton			7	
	C. & A. pfd.			33	
600	Chile Copper	17¾	17¼	17¼	
	C. & G. W.			4¾	
100	C. & G. W. pfd.	26	25	24¾	
400	C. & N. W.	90	90	89½	
	C. & N. W. pfd.			131	
500	C. M. & St. P.	37	36¾	36¾	
500	Do. pfd.	72	71	71¾	
100	Colo. Fuel & I.			34¾	
600	Columbia Gas	40¾	40¼	40	
400	Con. Gas	94	93½	93½	
4,700	Corn Products	48¾	47¾	47¾	
3,200	Crucible S. com.	54	53¾	54	
	Crucible S. pfd.			91½	
4,400	Cuba C. Sugar	22¾	22	22	
500	Do. pfd	75	75	74¾	
	Del. & Hudson			105	
5,000	Dome Mines	13	12	12¾	
	D. L. & W.			170	
	D. & R. G.			8½	
300	D. & R. G. pfd.	6¾	6¾	6	
8,800	Distilling Sec.	54¾	53¾	53½	
400	Erie	16	15¾	15¾	
	Do. 1st pfd.			25¾	
	Do. 2nd pfd.			18	
	F. M. & S. com.			9	
300	F. M. & S. pfd.	34¾	34¼	34¼	
400	Gen. Electric	149	146	147¾	
10,200	Gen. Mot. com.	154	131¼	131	
1,100	Gen. Mot. pfd.	96¼	95	95	
700	Goodrich Rubber	69¼	69¼	69	
200	Do. pfd.	104	104	104	
800	Great No. pfd.	92¾	92¾	92	
600	Greene Cananea	42¾	42	42	
2,000	Gt. N. ore Ctfs.	58¾	57¾	57¾	
	Gulf & Steel.				
	Illinois Central.				
3,600	Inspiration Con.	48¾	47¾	47¾	
500	Ind. Alcohol	103¼	101¾	101	
1,800	Int. Harvester	90	88¾	89¼	
	Do. pfd.			104	
1,800	Int. Paper	38¾	36¾	38	
	Int. Paper pfd.			75	
400	Inter-Met. Com.	5¾	5¾	5¼	
1,300	Do. pref.	19¾	19¼	19¼	
1,200	Int. Mercantile	22	21¾	21¾	
12,500	Do. pfd.	97¼	96¼	96	
400	Kelly-Springf.	79¾	78¾	78¾	
	Do. pfd.			94	
11,400	Kenn. Copper	31¾	30¾	30¾	
200	Lackawanna St.	94¾	94¾	94	
	L. & N.			114	
	Laclede G. com.			8	
900	Lehigh Nav.	24¼	23½	23¾	
800	Lehigh Valley	55	54¾	54¾	
	Locust & Myers			210	
	Do. pfd.			90	
	Loullard Tob.			74	
100	Low W. Sts.			42	
	Do. pfd.			95½	
1,200	Maxwell Motors.	31¾	31¼	29¾	
400	Do. 1st pfd.	54¾	54	54	
	Do. 2nd pfd.			22	
27,700	Mex. Petrol. Co.	179	169¼	169¾	
107	Do. pfd.			107	
700	Miami Copper	23¾	23¼		
6,400	Midvale Steel	41¾	40¾	40¾	
	Minn. & St. L.			9¾	
	M. St. P. & S. M.			61	
600	Mo. Pac. pfd.	26¾	25¾	25¾	
200	Mo. Pac. pfd.	51	50¾	50¾	
2,800	Nat. Lead	66¼	64¼	64¾	
	Nat. Lead pfd.			103	
	Nat. Biscuit			119	
900	Nat. Enamel	48¾	47¼	47¼	
1,000	Nevada Con.	16¾	15¾	15¾	
300	N. Y. Air Brake	96	95¾	94½	
1,500	N. Y. Central	72¾	72	72	
	N. Y. C. & St. L.			28	
600	N. Y. N. H. & H.	28¼	28¼	28¼	
200	N. Y. Ont. & W.	19¾	19½	19	
100	Norfolk & W.			105	
	Nor. Pacific			79	
3,000	Ohio City Gas.	40¾	39¾	39¾	
300	Ontario Silver	7¾	7¾	7¾	
200	Pacific Mail	33	32	32½	
	Pan. Tel. & Tel.			23	
2,500	Penn-Am. com.	69¾	67¾	67¾	
200	Pan-Am. pfd.	120	119	118	
900	Penn. R. R.	44¾	44¼	44¼	
100	People's Gas	47	47	47	
	Pittsburgh Coal.			45¾	
200	Do. pfd.	88½	88½	85¾	
1,600	P. Steel Car.	62¾	60¾	60¾	
	Do. pfd.			98	
200	Pullman	117	117	116	
5,500	Ray Cons.	20¾	19½	19½	
800	Ry. Steel Springs	72¾	70¾	71	
	Do. pfd.			104	
4,200	Reading	79¾	77¾	77¾	
	Do. 1st pfd.			87¾	
	Do. 2nd pfd.			87¾	
1,600	Republic I. & S.	79	73½	73¾	
	Do. pfd.			101¼	
500	Rock Island	23¾	22¾	22¾	
	Do. 7th			22	
500	Do. 6th	64½	62¾	62½	
500	Royal Dutch	75	74¾	74¾	
1,000	Rumley com.	22¾	21¾	21¾	
200	Rumley pfd.	60	59¾	59	
1,200	Seaboard A. L.	16¾	15¾	15¾	
	Do. pfd.			10	
600	Sears-Roebuck	175¾	175¾	177	
	Do. pfd.			116	
1,600	Sinclair Oil	35	34¾	34¾	
200	Shattuck Con.			11	
200	Slow S. S. & L.	49	48	48	
800	St. L. & S.F. com.	12¾	12	12	
200	Saxon Motors	8¾	8¾	8¼	
7,000	So. Pacific	99¼	97¾	97¾	
2,100	Southern Ry.	28¾	26¾	26¾	
100	So. Ry. pfd.	69	69	69	
6,100	Studebaker com.	51½	50¾	50¾	
	Studebaker pfd.			91	
200	Tenn. Copper	12¾	12¾	12¾	
9,800	Texas Oil	139¾	136	138¾	
2,900	Texas Pacific	21½	21	21¼	
7,900	Tobacco Prod.	79¾	78¾	78¾	
	T. St. L. & W.			9	
	Do. pfd.			16	
	Do. A & P. Co.			76	
2,800	Union Pacific	128	126¾	126¾	
	Do. pfd.			84¾	
18,000	Utah Copper	66	65¼	65¼	
400	Utah Securities			10	
1,500	U. States Steel	114¾	113¾	113¾	
	United Fruit			107	
1,800	U. R. & E.	10	9¾	9¾	
3,700	Do. 1st pfd.	20	19	19	
	Do. 2nd pfd.			14¾	
	U. S. C. I. Pipe.			45¾	
	Do. pfd.			97½	
	U. S. Rubber.			71	
1,900	U. S. Rubber 1st	79	74¾	74¾	
	Do. 2nd pfd.			74¾	
68,900	U. S. Steel Cor.	90¾	89	89¾	
800	Do. pfd.	114¾	114¼	114	
1,200	U. S. Smelting.	44¾	44	44	
	Do. pfd.			45	
800	Va.-Car. Chem.	52¾	52¼	52	
	Va. Coal & Coke			55	
	Wabash.			8	
100	Do. "A"	21¼	21¼	21¼	
	Do. "B"			19	
100	Western Union	88¾	88¾	88½	
900	Westinghouse	43¾	41¾	41¾	
	Do. 1st pfd.			90	
400	West. Md. com.	10¾	10¼	10¼	
	West. Md. pfd.			22	
400	White Motors	47¾	47½	47	
8,600	Willys Overland	54¾	53¾	53¾	
900	Do. pfd.	89¾	88¾	88¾	
	Wilson Co.			69	
	Woolworth Central			90	
100	Woolworth com.			131	
	Woolworth pfd.			116	
600	Both. Steel com.	66¾	66¼	66¼	
1,000	Do. 7s pfd.	93	93	90	
2,100	Pigeon Oil	27¾	26	26¾	
3,500	Boston W.	27¾	26	27¼	
600	Cerro de Pasco.	83	81¾	81¾	
8,400	Oklahoma Prod.	8¼	8¼	8¼	
7,400	Liberty 3½'s	99.00	98.90	98.90	98.90
15,600	Do. 1st 4s.	98.74	98.12	98.14	98.20
106,100	Do. 2nd 4s.	97.50	96.80	96.92	96.94
5,800	Do. 1st 4¼'s.	96.50	96.12	96.20	96.30
107,100	Do. 2nd 4¼'s.	94.50	94.00	94.04	94.06
214,900	Do. 3rd 4¼'s.	95.20	95.00	95.08	95.14
5,100	Do. 4th 4¼'s.	94.20	94.02	94.06	94.08

Total sales of stocks—440,200 shares.
Total sales of bonds—$12,871,000.
Money closed 4½@5 per cent.

CLOSING PRICES ON NEW YORK CURB.

[Furnished by Logan & Bryan, Members New York and Boston Stock Exchanges, Van Nuys Bldg., Los Angeles.]

NEW YORK, Feb. 6.—Closing quotations:

	—Close— Bid.	Ask.
Industrials—		
Air Reduc.	52	55
Aetna Exp.	7⅝	7¾
Chevrolet	145	160
Curtis Aero.	11	13
Holly	38	42
Do. pfd.	92	96
Lake Torpedo	2¼	2⅝
Maxim	10	11
Sch. Boat	30¼	39½
U. S. Steamship	3⅝	3⅞
Wright-M.	3¼	3¾
Oils—		
Barnett	5-16	5-16
Boston Wyo	26	27
Coalora	2¼	2⅝
Elk Basin	6¼	6¾
Fed. Oil	3⅜	3½
Glenrock	2¾	3⅛
Met. Pet.	3	3¼
Merritt Oil	23¾	24½
M. W. Ref.	145¼	146¼
Midwest O.	143	145
Do. pfd.	9-16	11-16
Northern P. & P. Co.		
Northwest	48	50
Olmalgae	1⅝	1¾
Savoiya	7⅛	7⅜
Secaucus	⅞	9-16
Simms	11-16	

	—Close— Bid.	Ask.
Britts N. Y.	⅝	¾
Cal. & L.	⅝	¾
Caledonia	27	29
Can. Cons.	2	2 1-16
Cons. Arth.	⅞	1
Cons. Cop.	5¾	6¼
Davis Daly.	3	3¼
Emma Cop.	4½	5
G. Monster.		
J. Verde	4¾	4¾
Howe S.	3½	4
Iron Blos.	7-16	9-16
J. Verde	4¾	4¾
Kerr Lake.	5¾	6¼
Magma Cop	25	25½
Mason Val.	2¾	3
Mochetobe.		
Do. pfd.	29	31
Do. new.	2½	2¾
Missouri.	⅞	1
Ohio Cop.	2¼	2⅜
Ray Hero.	2¾	2¾
Stewart	15	18
Success	6	8
Tono. Ex.	2⅜	4⅜
U. Exp.	3¾	4
U. V. Ex.	32½	35
Yerrington.	4	6
Yerington pfd.	16½	18
Grant M.	6¾	7
	6¾	6¾

NEW YORK STOCK MARKET

[BY A. P. NIGHT WIRE.]

NEW YORK, Feb. 6.—Further unsettlement in the metal industry, as evidenced by the reported sales of copper at 18½ cents and lower miners' wage schedule, again served to depress prices on the stock exchange today.

Liquidation of war order contracts also was suggested by the annual report of the American Steel Foundries Company, which disclosed a cut of almost 50 per cent. in net earnings for 1918, the stock declining 5⅝ points.

Extreme losses in coppers and allied metals ran from one to two points for American Smelting, Anaconda, Inspiration and Kennecott, Utah losing three points in consequence of rumors that the dividend is to be cut at the next meeting.

Recessions of one to three points were recorded by Railway Steel Springs, Pressed Steel Car, Baldwin Locomotive and the independent steels.

United States Steel held comparatively steady until the final hour, when it yielded an extreme of 1½ points, rails and utilities weakening at the same time, while forenoon gains in oils and various specialties were altogether effaced. Sales amounted to 450,000 shares.

Call money followed its course of yesterday, advancing to 5 per cent. at the close. Time funds were firm with a reduction of supply.

Trading in bonds was less diversified and somewhat mixed in the international group, French nationals advancing, municipals easing. Liberty issues also reacted moderately. Total sales, par value, aggregated $11,875,000. Old United States bonds were unchanged on call.

Final prices on Liberty Bonds today were: 3½'s, 98.98. First convertible 4s, 93.04; second 4s, 92.80. First convertible 4 1-4s, 95.20; second 4 1-4s, 94.28; third 4 1-4s, 95.10; Fourth 4 1-4s, 94.06.

FINANCIAL.

OFFICE OF THE TIMES,
Los Angeles, Feb. 7, 1919.

Bank clearings yesterday were $5,300,262.61, an increase of $981,470.12, as compared with corresponding day last year.

	1919.	1918.	1917.
Monday	$5,719,036.54	$5,043,813.29	$5,372,949.39
Tuesday	5,679,182.53	4,741,240.06	5,264,982.16
Wed'day	5,701,400.98	4,758,808.79	5,900,260.50
Thursday	5,300,262.61	4,318,792.49	4,197,518.76

LOCAL STOCK EXCHANGE.

[Following were the closing prices and sales, as posted yesterday at the Stock Exchange, ground floor, I. W. Hellman Building.]

BANK LIST.

	Bid.	Asked.
Citizens' National Bank	$240.00	$255.00
Commercial National		200.00
Farmers' & Merchants' Nat.		320.00
First National	632.00	650.00
Guaranty Tr. & Sav.	220.00	230.00
Hibernian Savings Bank	150.00	
Merchants' National		210.00
Security Tr. & Sav. Bank	545.00	
Union Bank & Trust Co.	122.50	135.00
U. S. National Bank	155.00	200.00

BOND LIST.
(With Accrued Interest.)

	Bid.	Asked.
American Petroleum Co.	89	
Associated Oil Co.	97¼	
California Delta Farms		103
Cucamonga Water Co.	97	
Edison Elec. Co., L. A.	96½	
Edison Elec. Co., old issue	96½	
Home Telephone Co.	91½	93
Home Tel. Co., 1st Refg.	88½	91
Hunsteen Pine Line	46	101
L. A. Electric Co.	92¾	
L. A. Gas & Elec. Co.	87½	
L. A. Pac. 1st Con. Mtge.	84	
L. A. & Pasadena Elec. Ry.	89½	90
L. A. Railway Co.	83	88¼
L. A. R. R. Corp. Sec.	76	
Natomas Co. of California		73¼
Pacific Electric Ry. Co.	76	
Pacific Light & Power Co.	93	
Pacific L. & P. Gtd.	90	
Pasadena Hous. T. & T. Co.		85
Pred. Transportation Co.	97½	100
S. Monica Bay H. T. Co.	40	
Union Oil Co.	92¾	93¼
Union Transportation Co.	80	
U. S. L. D. T. & T. Co.	80	86¼
Visalia Water Co.	88	

LIBERTY BONDS.

	Bid.	Asked.
1st Liberty Loan 3½s, 1917	98¼	
1st Liberty Loan Conv. 4s, 1917	92½	
1st Liberty Loan Conv. 4¼s, 1918	94⅞	95
2nd Liberty Loan 4s, 1917	92½	
2nd Liberty Loan Conv. 4¼s, 1918	92⅝	
3rd Liberty Loan 4½s, 1918	94⅝	
4th Liberty Loan 4¼s	94	

INDUSTRIAL LIST.

	Bid.	Asked.
California Delta Farms	$ 49.50	$ 50.50
California Hospital		60.00
Cal. Packing Corp. pfd.	51.75	52.00
Consolidated Realty Co.	52.50	60.00
Eldorado Stage Co. pfd.	94	95
Eldorado Stage Co. com.	28½	
Emergency Hospital	5.00	31.00
A. J. Investment Co.	42	45
Occidental Life Ins. Co.	40.00	110.00
Pacific Mutual Life Ins. Co.	400.00	500.00
S. Joaquin L. & P. Corp. pfd.	67.50	75.00
S. Joaquin L. & P. Corp. com.	5.00	6.00
So. Cal. Edison pfd.	100.00	
So. Cal. Edison com.		85.50
Sun Drug Co.	45	
Title G. & Tr. Co. pfd.	200.00	250.00
Title I. & Tr. Co.	150.00	200.00
Union Sugar Co.	36.00	

OIL LIST.

	Bid.	Asked.
Amalgamated Oil	$ 60.12½	$ 60.50
American Crude Oil	.16½	.18
Associated Oil	71.75	72.12½
Brookshire Oil	.09	
Central	.02	
Columbia	1.12	1.17½
Continental Oil	.10	.20
Ewa Oil Co.	.04½	.05
Fullerton Oil	2.00	
General Petroleum com.	138.00	139.00
Glow	.02½	
Jade Oil Co.	.09¾	.10
Mascot Oil Co.	1.12½	1.75
Midway Northern	.85	1.00
Mt. Diablo O. M. & D. Co.	1.33	1.40
National Pacific Oil Co.	.05¾	.05¾
New Pennerl. Pet. Co.	.20	.22
Olinda Land Co. (Oil)	.20	
Premier Oil Co.	.03½	
Rice Ranch Oil Co.	.05	
Traders' Oil Co.	.60.00	
Union	117.75	117.87½
United Oil Co.	.27	.28
West Coast Oil pfd.	85.00	
Western Union	130.00	
White Star Oil Co.	.03	.10

MINING LIST.

| | Bid. | Asked. |
|---

Jeff Fails to Collect on this "Trick" Bet - - - - - - - - - - - By BUD FISHER.

[Copyright, 1919, by H. C. Fisher. Trade Mark Reg. U. S. Pat. Off.]

EASTERN CITRUS MARKET.

CITRUS FRUIT SHIPMENTS.
SOUTHERN CALIFORNIA.

	Oranges.	Lemons.
February 5	62	33
Total cars to date this season	5,074	1,769
Total cars to same date last season	3,339	782
CENTRAL CALIFORNIA.		
February 4	1	2
Total cars to date this season	2,921	877
Total cars to same date last season	1,870	99
NORTHERN CALIFORNIA.		
February 4	0	0
Total cars to date this season	244	0
Total cars to same date last season	202	0

[EXCLUSIVE DISPATCH.]

NEW YORK, Feb. 6.—Twelve and a half cars navels, three mixed cars of navels, Navelencias, bloods and tangerines, and three cars of Lemons landed. Market is strong and slightly higher on all except lemons. Weather fair.

NAVELS—	Avge.	NAVELS—	Avge.	NAVELENCIAS—	Avge.
Mahala, LVWB	$4.15	Royal Knight, RHx	4.45	Alta Cresta, AHx	4.60
Sun, High, FR	4.10	Pearl, RHx	3.90	Santa, AHx	4.15
Sealdsfo, LFWB	4.15	Shamrock, NoOr	4.55	Robusta, AHx	4.30
R. Browndo, RMCo	4.00	Pinnacle, imp., DK	4.45	Redlands Bowl, RH	4.55
Fisher	3.85	Redlands, OKx	4.50	Upland, OKx	4.40
Wildflow'r, RMCo	4.00	Lee-y, GCt	3.60	Alta Loma, OKx	4.00
Maltese Cross	3.50	Linwood, GCt	4.20	King, OKx	4.10
Hemet, HyCo	4.00	Lindsay, GCt	4.00	Whittier, OKx	4.10
King, GKx	4.50	Gold Buckle, RHx	4.55	King, imp., OKx	4.40
Queen, OKx	4.05	Belt, RHx	3.90	Sultan, imp., OKx	3.90
				Belle, OKx	4.00
				LEMONS—	Avge.
				Los Puentes, CSCo	4.80
				Montecito	4.55
				Whittier, OKx	4.80
				Pico	4.80

TANGERINES (halves)—So. Beautlea, 2.40; Optima, OKx., 3.60. BLOODS (halves)—Leader, Ruby, 2.15.

PHILADELPHIA, Feb. 6.—Five cars oranges sold. Market is steady on oranges, lower on lemons. Good demand at prevailing prices.

NAVELS—	Avge.	NAVELS—	Avge.	NAVELS—	Avge.	HOMOSASAS—	Avge.
Carmencita	$3.90	Gavilan, RIvr	3.50	State Seal, RHx	3.15	State Seal	3.45
Glencoe, THx	3.75	Brasadir, RIvr	3.50	Imperial, RHx	3.00		
Blue Ribbon, THP	3.60	Pride of Cal., RIvr	2.35	State Seal, Per.,RH	3.20		

BOSTON, Feb. 6.—Six cars oranges, one car lemons sold. Market is easier.

NAVELS—	Avge.	NAVELS—	Avge.	NAVELS—	Avge.	LEMONS—	Avge.
Chinese, fcy., IPD	4.30	Pet., SDx	4.30	Red Globe, RIvr	4.05	Quail, OKx	4.10
Chinese, fcy., IPD	4.00	Gavilan, RIvr	3.50	Red Globe, RIvr	4.00	Carole	4.60
Red Ribbon, SDx	4.15	Gold Buckle, RHx	4.60	California, RIvr	3.60		
Hesperides, SDx	3.90	Blue Globe, RIvr	4.70				

PITTSBURGH, Feb. 6.—Two cars oranges, one car lemons sold. Market is easier on oranges, steady on lemons.

LEMONS—	Avge.	NAVELS—	Avge.	LEMONS—	Avge.
Fort Pitt, ACGr	$3.80	Greenbound, SAx	2.50	Blue Stripe	4.10
Volunteer, SAx	2.95	Valley Bean, SAx	3.25		

NEVADA MINE STOCKS: SAN FRANCISCO LIST.

[BY A. P. NIGHT WIRE.]

SAN FRANCISCO, Feb. 6.—Following are sales and closing quotations:

Sales	Golden Gate—	Bid.	Asked.
.....	Alaska	.02	.03
.....	Blue Bell	.02	.03
.....	Blue Bell Ex.	.02	.03
.....	Bullion	.13	.14
1,000	C. O. D.	.05	.06
.....	Consolidation Fraction	.01	.02
97,500	Crackerjack	.09	.10
.....	Diamondfield B. B. Ex.	.01	.02
.....	Diamondfield B. B. Sp.	.02	.03
100	Florence	.14	.16
.....	Goldfield Con. Mines	.05	.06
3,000	Goldfield Merger	.05	.06
.....	Grandma	.02	.03
8,000	Great Bend R. I.	.02	.03
.....	Jumbo Extension	.12	.14
.....	Jumbo Junior	.02	.03
11,000	Kendall	.07	.08
1,000	L. & Con.	.05	.07
48,000	Lone Star	.01	.02
.....	San Ken	.01	.02
500	S. P. Con.	.04	.10
7,240	Tramp Gold	.10	.11
.....	Yellow Tiger	.01	.02
	Tonopah District—		
.....	Belmont	2.50	.07
27,000	C. H. Con.	.07	.08
2,000	Cyrus Queen	.02	.03
.....	Great Western	.03	.04
.....	Halifax	.15	.17
200	Jim Butler	.27	.28
2,000	McNamara	.01	.02
16,000	MacD. Con.	.02	.03
.....	Mizpah Extension	.01	.02
1,700	Montana Pittsburgh	.08	.09
.....	Montana	.01	.02
.....	North Star	.09	.10
2,000	Rescue Eula	.20	.21
200	Tonopah Belmont	2.75	2.80
.....	Tonopah of Nev.	.07	.08
8,000	Unsulla	.01	.02
.....	West End	1.97	1.99
	Oatman District—		
.....	Argo	.05	.06
.....	Gold Bonds Extension	.02	.03
.....	Lucky Boy	.08	.09
2,500	Oatman	.10	.11
.....	Oatman Gold Mar.	.01	.02
1,500	United Western	.03	.04
.....	United Eastern	4.25	....
	Other Districts—		
24,000	N. C. Point	.07	.08
.....	Nevada Hills	.04	.05
.....	Rawhide Jumbo	.25	.30
8,000	Rochester	.10	.11
.....	Round Mountain Merger	.80	.81
1,000	Round Mountain	.53	.53
6,000	Manhattan Con.	.04	.05
.....	Manhattan Red Top	....	.02
26,000	Manhattan White Caps	.10	.11
2,000	Man. Dalton Amalgr.	.02	.03
.....	Manhattan Sylvania	....	....
.....	Man. Morning Glory	....	.02

HEAVY SHORT SELLING BREAKS CORN MARKET.

PROFESSIONAL LIQUIDATION ON BULGES WEAKENS OATS AT CLOSE.

[EXCLUSIVE DISPATCH.]

CHICAGO, Feb. 6.—A bulge and break in coarse grains with near futures higher and distant deliveries under heavy pressure from sellers, was the feature of the grain trade today. In provisions there was a heavy business done for export at good prices. At the finish corn was ¾ cent higher for February and 2 cents lower on the distant futures. Oats lost ½ cent on all futures beyond this month, while February gained ¼ cent. Corn in Kansas City lost ¾ to 1¼ cents, and in St. Louis ½ to 1¼ cents, the distant futures leading in both markets.

Heavy buying by shorts and business with eastern connections made an active and higher corn market early. At the top prices were up 2¼ cents to 4¼ cents over the previous day's finish and there was considerable buying by the local element, many of whom were long on the advance. The technical position of the market was weakened by the bulge and when strong local professionals announced a big short interest and were followed by commission houses, local longs took fright and dumped their grain and found limited support.

Prices dropped rapidly and at the inside figure showed 3¼ to 4½ cents under the top with the close about the bottom. February showed decreased congestion and closed 10½ cents over the day at $1.25¾, the widest difference so far, March finished at $1.18⅝, and July $1.06⅜.

Oats futures were influenced by the action of corn, and advanced early only to break 1¼ cents to ¾ cents and close at the low point with February 56¼, March and May 55¼ and July 54¼ cents.

Corn—

	Open.	High.	Low.	Close.
February	1.23	1.26¼	1.22	1.22¾
March	1.19¾	1.22¾	1.18½	1.18⅝
				@1.18⅝
May	1.15	1.16¼	1.12	1.13
				@1.12¾
July	1.10⅝	1.13	1.08⅜	1.08⅜
				@1.08⅜

Oats—

	Open.	High.	Low.	Close.
February	56¼	57	55¼	55⅝
March	56	56⅝	55¼	55⅝
May	57⅝	57	55¼	55⅝
				@55⅝
July	54	55	53¼	53⅝
				@53⅝

LIVE-STOCK MARKET, LOCAL AND EASTERN.

There was a gain of 42 per cent. in the total loadings of live stock reported in January this year, compared with January, 1918, and a small increase over December. The gain in loadings of hogs over January, 1918, amounts to 58 per cent., and in cattle 41 per cent., with a small increase in sheep loadings. The big gains in cattle and hogs were attributed in part to increased production, especially in hogs, and the very favorable weather conditions that prevailed last month, which contrasted strongly with conditions of a year ago, as well as the stable values prevailing at all market centers. The only marked change in January loadings, this year, compared with the preceding month of December, was an increase of 8 per cent. in hogs. Cattle and sheep show decreases of 1 per cent. and 10 per cent. respectively. December, while hog loadings for that month increased 7 per cent. Increased loadings of horses were evident throughout the country, due to sales of army ranges. Cattle and sheep loadings show general increases in the Central States over December, but these gains were offset by a small movement in the western sections of the country, resulting in a net decrease for January. The increases of total hog loadings was most marked in Illinois, Iowa, Kansas, Nebraska and South Dakota. Iowa led in cattle and hogs in January, while, on account of increased out of markets, Illinois was first in sheep and horses.

Following are the live-stock prices yesterday in Los Angeles, f.o.b. packers' yards. Sales at country points are $1 to $1.50 per hundredweight less than those quoted:

Good steers, 13.50@14.00; medium steers, 11.50@12.50; common steers, 9.50@10.50; good cows, 11.00@11.50; medium cows, 9.50@10.50; common cows, 6.50@7.50; beef bulls, 7.00@8.00; heifers, 10.00@11.00; stockers and feeders, 7.00@8.00; milk cows and springers, $70@$125.

Receipts of cattle, 1,500; calves, 200; hogs, 1,000; sheep, 1,000.

Receipts of cattle, 1,500; calves, 200; hogs, 1,000; sheep, 1,000.

Seventeen cars of live stock were loaded February 5.

WHOLESALE MEAT PRICES.

(U. S. Department of Agriculture.)

STEERS—Choice and good, 21.00@22.00; medium, 18.00@19.00; common, 17.00@17.50.

COWS—Good, 18.50@19.50; medium, 17.00@18.00; common, 14.50@17.00.

BULLS—Medium, 15.00@15.50; common, 14.00@14.50.

LAMBS—Choice, 27.00@28.00; good, 26.00@26.50; medium, 25.00@25.50; common, 24.00@24.50.

YEARLINGS — Good, 23.50@24.00; medium, 23.00@23.50.

MUTTON—Good, 16.00; medium, 15.00@15.50; common, 14.00@14.50.

OTHER MARKETS.

[BY A. P. NIGHT WIRE.]

CHICAGO, Feb. 6.—Hogs, receipts, 48,000; market generally steady with yesterday's average. Bulk of sales, 17.40@17.90; butchers, 17.65@18.00; light, 17.00@17.75; packing, 16.60@17.25; rough, 16.60@16.80; pigs, good to choice, 14.00@14.75. Cattle, receipts, 14,000; beef and butcher cattle strong; canners slow; cows 50 cents higher; feeders firm. Beef cattle, good, choice and prime, 16.75@20.25; common and medium, 10.60@16.75; butcher stock, active and barely 10c higher, 11.00; veal calves, good and choice, 15.00@18.50; sharp, receipts, 22,000; lambs steady to 10 cents higher; sheep and yearlings strong to 25 cents higher. Lambs, choice and prime, 17.15@17.50; good, 16.75@17.15; rough, 16.00@16.75; ewes, choice and prime, 11.00@12.50@14.50; ewes, choice and prime, 11.00@11.25; medium and good, 9.75@11.00; culls, 5.50@8.00.

PORTLAND (Or.) Feb. 6.—Cattle steady; receipts, 74. Steers, best, 12.50@13.25; good to choice, 11.00@12.50; medium to good, 9.50@11.00; fair to good, 8.50@9.50; common to fair, 7.50@8.50; cows and heifers, choice, 9.25@10.25; good to choice, 8.75@9.25; medium to good, 7.50@8.50; fair to medium, 5.75@6.75; canners, 5.50@6.00; bulls, 6.00@9.00; calves, 9.00@13.00; stockers and feeders, 7.00@8.00. Hogs, receipts, 263. Prime mixed, 16.40@16.60; medium mixed, 16.00@16.40; rough heavies, 15.00@16.00; pigs, 16.00@16.40. Sheep, receipts, 135. Prime lambs, 13.75@14.25; fair to medium, 13.00@13.00; yearlings, 12.00@13.00; wethers, 9.00@10.00; ewes, 6.00@6.75.

KANSAS CITY, Feb. 6.—Hogs, receipts, 4500; steady. 16.50@17.25; heavy, 17.00@17.25; packers and butchers, 17.25@17.50; lights, 16.75@17.25; pigs, 12.00@16.00. Cattle, receipts, 2000; steady. Prime fed steers, 18.00@20.00; dressed beef steers, 12.00@18.00; western steers, 13.00@17.00; southern steers, nominally 10.00@14.00; cows, 6.00@12.00; heifers, 8.00@14.50; stockers and feeders, 7.50@10.00; bulls, 7.50@11.50; calves, 7.00@14.00.

SEATTLE (Wash.) Feb. 6.—Hogs, receipts 674; steady. Prime mixed, 17.00@17.25; medium choice, 16.75@16.90; rough heavies, 15.00@15.50; pigs, 15.00@15.40. Cattle, receipts, 1,000; steady. Best steers, 11.50@13.50; medium to choice, 10.50@11.00; common to good, 6.00@9.50; best cows and heifers, 8.50@10.50; common to medium, 5.00@7.50; bulls, 5.00@8.00; calves, 7.00@12.50.

AMERICAN TOBACCO CO. SALES SHOW INCREASE.

[EXCLUSIVE DISPATCH.]

NEW YORK, Feb. 6.—The American Tobacco Company's sales in 1918 were slightly over $148,000,000 against less than $90,000,000 in 1917. The company should show $35 a share earned for $40,242,600 common stock after depreciation, taxes and preferred dividends, it is figured. This would be $10 a share more for common stock than in the previous record year.

COTTON DECLINES 113 POINTS AT NEW YORK.

UNFAVORABLE NEW ENGLAND MILL NEWS AND SELLING BREAKS MARKET.

[EXCLUSIVE DISPATCH.]

NEW YORK, Feb. 6.—The unfavorable New England mill news this morning had much to do with an opening drop of 13 to 16 in cotton prices. Sentiment was bearish; prices fell about 23 under last night close.

The rally from this level carried prices back to about last night's closing figures. After the close of Liverpool, however, demand slackened and the market developed renewed weakness under continued selling by houses with Wall-street connections and the South. There was a feeling around the ring that the scattered southern selling probably reflected hedging of spot cotton disturbed by the unsettled state of affairs in the goods trade.

Selling became more active and general during the middle of the afternoon accompanied by rumors that some of the southern mills were selling hedges here against stocks of cloths or yarns and renewed liquidation. Weaker, selling was also reported, which may have been connected with the sharp break in the corn market and by 2 o'clock prices were 112 to 113 points lower.

	High.	Low.	Close.	Previous close.
March	23.25	22.21	22.40	22.20
May	22.06	20.90	21.10	22.02
July	21.22	20.15	20.35	21.15
October	19.70	18.95	19.05	19.07
December	19.10	18.75	18.80	19.34
New Orleans—				
May	22.40	21.20	21.35	22.25
October	19.50	18.56	18.71	19.44

NEW YORK, Feb. 6.—Spot cotton quiet at 130 points decline to 29.50 cents for middling upland.

Southern spot market: Galveston, 28¼ cents; New Orleans, 27⅞ cents; Savannah, 29 cents; Augusta, 25¼ cents; Memphis, 28 cents; Houston, 27⅛ cents; Little Rock, 26½ cents.

LIVERPOOL, Feb. 6.—Spot cotton quiet with prices easy. Middling, old contract, 17.37d. Sales, 1,000 bales; receipts, 14,000 bales, including 13,800 American. Futures were steady.

STOCKS AND BONDS IN SAN FRANCISCO.

[BY A. P. NIGHT WIRE.]

SAN FRANCISCO, Feb. 6.—Following are today's quotations and sales on the San Francisco Stock and Bond Exchange:

Issue—	Bid.	Asked.
Liberty Loan 3½s	.....	98¾
Liberty Loan 1st 4s, 1932	100½	.....
Cal. Gas & Electric Unif. & Ref. 5s, 1937	99¼	.....
Cent. Pac. 1st Mtg. 6s, 1949	.....	88
Cent. Pac. Land 1st Mtg. 6s, 1949	.....	102¾
Oakland Water Power Co. 1st Mtg. 5s, 1946	84½	.....
Los Angeles Electric Co. 1st, 1925	.....	100
L. A. Gas & Elec. Corp. 1st Ref. 5s, 1939	90	.....
L. A. Ry. 1st Mtg. 5s, 1959	.....	93
L. A. Railway Corp. 1st and Ref. 5s, 1949	75	.....
Nations Co. of Cal. Gen. & Ref. 6s, 1925	79½	.....
Northern Cal. Power Co. Con. Mtg. 5s, 1949	80	.....
Pacific Gas & Electric Gen. & Ref. 5s, 1942	.....	87½
Pacific Electric Ry. 5s, 1942	70½	80
Pacific Tel. & Tel. 1st Mtg. Col. Trust 5s, 1937	94	94¼
San Joaquin L. & P. 5s, 1949	92	92¼
S. F. R. R. 1st Ref. 4s pfd.	64½	65
Union Oil Co. 1st Lien 5s, 1931	94½	95
Valley Co. Power Co. 1st 5s, 1949	84½	.....
Western Pacific Ry. Co. 5s, 1946	84½	.....

SALES.

Morning session—Bonds: 2000 Liberty 3½s at 98¾; 4000 do. 2nd 4s at 92¾; 5000 do. 4th 4¼s at 94¼; 28,000 do. 4th 4¼s at 93⅝; 1000 Associated Oil 5s at 100¾; 3000 do. at 100⅝; 2000 Cal. Gas & Electric Unif. 5s at 99¼; 1000 Cal. Nations Co. 6s at 78; 2000 Pacific Tel. & Tel. 5s at 94; 5000 Miller & Lux 5s at 102; 5000 Western Pacific Ry. 5s at 84½; 1000 Southern Pacific Branch of Cal. 6s at 107; 4000 Pacific Gas & Electric 5s at 87¼. Stocks—80 Alaska Gold Mines; 80 Associated Oil at 69¾; 90 Associated Oil at 71¾; 25 Spring Valley Water at 84¾; 20 Hale Mfg. pfd. at 102; 30 Pacific Gas & Elec. 1st pfd. at 89; 150 Pleasant at 1.50; 50 Hutchinson at 22; 5 Cal. Packers pfd. at 108¾; 20 Cal. Packers common at 52; 100 do. at 51¾; 175 General Petroleum common at 140; 20 Pacific Gas & Electric 1st pfd. at 88¾; 50 Pacific Gas & Electric common at 50; 165 do. at 49¾; 50 do. at 49¾; 150 do. at 50.

Afternoon session—Bonds: 1000 Liberty 3½s at 98¾; 2000 do. 2nd 4¼s at 93¾; 7000 do. 4th 4¼s at 94¼; 12,000 do. 4th 4¼s at 93⅝; 11,500 do. at 93¾; 1000 Miller & Lux 5s at 102; 5000 Great Western Power 5s at 84½; 1000 Pacific Tel. & Tel. 5s at 94; 1000 Western Pacific Ry. 5s at 84½. Stocks: 50 Spring Valley Water at 84¾; 20 Union Oil at 117½; 100 Associated Oil at 71¾; 50 do. at 72¾, buyer 60 days; 150 do. at 71¾; 10 Holt Mfg. pfd. at 102; 150 Hutchinson at 21¾; 50 Pacific Gas & Electric common at 49¾; 20 do. at 49; 10 General Petroleum common at 139½; 10 do. at 139; 10 Cal. Packers pfd. at 109; 60 Cal. Packers common at 51¾; 140 do. at 51¾.

LUMBER WATER RATES CUT.

SAN FRANCISCO, Feb. 6.—Lumber rates from Pacific to Atlantic ports have been cut from $20 to $18 for each thousand board feet, the United States Shipping Board announced here today.

RANGE OF STOCK PRICES IN BOSTON.

[Furnished by A. H. Crary & Co., No. 119 West Fourth street, Los Angeles.]

BOSTON, Feb. 6.—Closing quotations:

	Close— Bid.	Ask.		Close— Bid.	Ask.
Ahmeek	66¼	70	Michigan	3¼	3
Adventure	60	70	Denbigh	50	62
Allouez	42	42½	McK. Dar.	45	55
Algomah	25	25	Mohawk	80	80
Am. Pneu.	1	1⅛	Mohawk old Colony	3	3½
Do. pfd.	5	5½	New Cor.	3	3½
Am. Zinc	11½	12	Nipissing	8¾	8¾
Arcadian	1¼	1⅝	Nixon	30	35
Ariz. Com.	11¼	12	Ogden	9¾	10
B. & Hec. Gas	1	1¼	Nev. Doug.	17	20
Baltic	1	1⅛	Nev. Hydra.	9	9¼
Belmont	2½	3	New Cora.	15	16
Bingham	2½	3	New River.	15	17
B. Hawk	20	25	N. Lake	80	90
Butte & Bal.	25	25	Ohio	45	50
Butte & D.	14	15	Ojibway	1	1¼
Butte & L.	12	13	Island Oil	1	1¼
Butte & Sup.	57	58	Old Dom.	34	35
C. & Ariz.	85	90	Osceola	45	50
Cal. & H.	425	450	Oneota	20	22
Canada	2¾	3	Quincy	70	72
Centennial	17	18	Ray Hero	2¾	2¾
Chief Cons.	1¾	1¾	Shaddock	1	1¼
Cons. Ariz.	1¼	1¾	Shannon	9	9¼
Cr. Mine	14	14½	Shattuck	11	12¾
Copper R.	41	41½	Sierra	25	26
Daly	1	1¼	St. Mary	42	43
Daly West	3	3¼	Superior	1¼	1¼
Davis Daly	2¾	3	Superior & P.	1	1¼
Dr. Butte	1¾	1¾	Utah	1	1¼
First Nat.	1	1¼	Utah & N.	1	1¼
Fortuna	1	1¼	Utah Con.	1¾	1¾
Franklin	4	4¼	U. S. Cop.	12¾	13
Gadsden	2¾	3	U. S. Cop. pfd.	121¾	122
Gen. & M.	47	48	Tonopah	3	3¼
Hancock	20	21	Trinity	32	33
Granby	71	75	Tuolumne	2	2¼
Hancock	1¾	1¾	Calumet	82	84
Indiana	70	75	Calumet Aspen	2¾	3
Iron Cap	14	14¾	Utah Cons.	43	44
Isle Royale	24	25	Utah Metals	1¾	1¾
Jerome	1	1¼	Vindicator	1¾	1¾
Jerome Ver.	1	1¼	Do. pfd.	44	44¾
Kerr Lake	8	8¼	Vulcan	44	44¾
Keweenaw	99	100	Do. pfd.	41¼	41¾
Lake Cop.	3	3¼	Wolverine	41¾	42
La Salle	2¾	3	Ventura	5¾	6
Mason Val.	2¾	3	Winona	80	90
Mass. Cop.	41¾	42	Wolverine	1¾	1¾
Mass. Gas	83¼	83¾	Wyandotte	1¾	1¾
Majestic	18	22	Wright-M.	2¾	3
Miami	22	22¾	Burton E.	1	1¼

LISTED NEW YORK BOND QUOTATIONS.

[Furnished by Stevens, Page & Sterling, Van Nuys Building, Los Angeles.]

NEW YORK, Feb. 6.—Following are quotations on active bonds today:

	Bid.	Asked.
Amer. Smelt. & Ref. 6s	.....	81¾
Amer. Tel. Co. 6s, 1946	92¾	93
Armour 4½s, 1939	86¾	87½
Atchison Gen. 4s, 1995	77¾	78
B. & O. Ref. 6s, 1960	82	.....
Cal. Pet. Co. Conv. 6½s, 1933	77¾	78
Cal. Gas Unifying 5s, 1937	87½	87¾
C., M. & St. P. 2014 Conv. 5s	76	.....
C., M. & St. P. 2014 Conv. 4½s	76¼	77
C., M. & St. P. Gen. Ref. 4½s, 2014	71	72¾
C., R. I. & P. Ref. 4s, 1934	71	71¾
Denver & Rio Grande 1st, 1936	77¾	77¾
Great Northern 4½s, 1961	88¾	89
Illinois Central 4½s, 1952	94¼	94¾
Missouri Pacific Ref. 5s, 1923	82¾	83
Missouri Pacific 5s, 1926	80	80¼
Missouri Pacific Gen. 4s, 1975	61¾	62
Northern Pacific P. L. 4s, 1997	83¾	84¼
Pacific Gas Gen. 5s, 1942	87¾	88
Russian Int. Ctf. 5½s, 1919	84	84¼
Russian Ext. 5½s, 1921	83	83¼
Rio Grande Western 1st 4s	1939	60	70
St. L. & S. F. Gen. 6s, 1950	74	75
St. L. & S. F. Adj. 6s, 1955	64	64¼
St. L. & S. F. Inc. 6s, 1960	41	41½
St. L. & S. W. Inter. 4s, 1952	60	61
Southern Pacific Conv. 5s, 1934	101¾	101¾
Southern Pacific Ref. 4s, 1955	82¼	82¾
Union Pacific 1st, 1947	87	87¼
Western Pacific 5s, 1946	83¼	83¾
West Shore 1st Gr. 4s, 1953	77¾	78
Wilson 8s, 1941	98¾	99¼
Liberty 3½s	98.98	99.00
Liberty 1st 4s	92.90	92.92
Liberty 2nd 4s	92.80	92.90
Liberty 3rd 4¼s	93.08	93.14
U. S. 2s, reg., 1936	61	61¼
C. & O. Conv. 5s, 1946	82¾	83¼
Richard Air Line Ref. 4s, 1950	71¾	72¼
C. & S. Ref. 4½s, May 1, 1965	77¾	77¾
Int. Rapid Transit 5s	79¾	79¾
Rubens & Manhattan 8s	96.25	96.40
Liberty 1st 4¼s	95.20	95.40
Liberty 2nd 4¼s	94.34	94.80
Liberty 4th 4¼s	94.06	94.09

QUOTATIONS ON OILS: NEW YORK FIGURES.

[Furnished by A. H. Crary & Co., No. 119 West Fourth street, Los Angeles.]

NEW YORK, Feb. 6.—Closing quotations:

	Close— Bid.	Ask.		Close— Bid.	Ask.
Anglo	17¼	17¾	Prairie P.	270	279
Atl. Ref.	1300	1320	Solar Refg.	320	330
Borne S.	490	510	S. Pipe	177	182
Buckeye	94	96	S. P. Oil	500	510
Chesapk.	310	325	S. W. P. P.	98	102
Continental	550	570	S. Oil Cal.	272	275
Crescent	700	840	S. Oil Ind.	770	780
Cum'land	90	100	S. Oil Kan.	555	560
Eureka	175	185	S. Oil Ky.	395	405
Galena	90	95	S. Oil N. Y.	535	550
Do. pfd.	115	130	S. Oil N. J.	390	395
Illinois	230	240	S. Oil Neb.	230	235
Ind. Pipe	100	105	S. Oil Ohio	400	410
Nat. Trans.	16	17	Swan & F.	98	102
N. Trans.	195	205	Vac. Oil	315	317
N. Pipe	110	112	Vacuum	415	420
Ohio Oil	323	327	Wash'ton	36	40
Prairie Oil	480	490			

MINING QUOTATIONS IN SALT LAKE CITY.

[EXCLUSIVE DISPATCH.]

SALT LAKE, Feb. 6.—Closing quotations:

	Close.		Close.
Alta Mich.	.02	Iron King	.01
Alta Rex	.01	Michigan Utah	.01
Alta Con.	.05¼	New Quincy	.06¾
Bullion	.02	Opohongo	.01¼
Cedar Talisman	.02	Ont. Rannack	.03¼
Columbus Rexall	.50	Ohio Copper	.55
Colorado Con.	.01	Prince Con.	.40
Daly	2.10	Sells	.08¾
Dragon	.25	Syndicate	.00¾
Empire Mines	.20	S. Ky. Coal	1.02¼
Empire Copper	.85	S. R. Con.	1.07¼
Eureka Mines	.06	Sioux Con.	.04
Grand Central	.02	Wheeler	.06
Howell	.04	West Toledo	.03¾
Iron Blossom	.03	Walker Mining	2.35
Indian Queen	.00¾		

SWIFT BOND ISSUE IS OVERSUBSCRIBED.

[EXCLUSIVE DISPATCH.]

NEW YORK, Feb. 6.—All of the $25,000,000 two and a half year 6 per cent. notes of Swift & Co., have been oversubscribed by applicants to the syndicate, according to dispatches received in Wall street today from the West. The Chicago bankers underwriting the issues will make a public offering in the immediate future.

A public offering is also expected to be made in the near future of the $16,000,000 fifteen-year 5½ per cent. bonds just sold by the Illinois Central. Proceeds from the sale of these bonds will be used to repay government advances. It is understood that the government has called other railroad loans. To what extent this railroad financing will be done before the next offering of Liberty Loan Bonds is not known.

Liberty Loan issues were steadier today. Foreign bonds were firm. Further improvement was displayed by the local traction issues.

FOREIGN BOND LIST. LATEST QUOTATIONS.

[Furnished by Logan & Bryan, Members New York and Boston Stock Exchanges, Van Nuys Bldg., Los Angeles.]

NEW YORK, Feb. 6.—Following are quotations on foreign bonds today:

Bonds—	Close— Bid.	Asked.
U. K. 5½s, Nov., 1919	100	100 1-16
U. K. 5½s, Nov., 1921	98¾	98¾
U. K. Securities 5s, Aug., 1919	99¾	100 1-16
Republic of France 5s, 1931	100	170
Paris 6s, Oct., 1921	99¾	100
Marseilles 6s, 1919	102¾	102¾
Russian Extern, 5½s, 1921	55	57
Russian Int'l 5½s, 1921	184	189
Dominion 5s, Aug., 1919	99¾	99¾
Dominion 5s, April, 1921	98¾	98¾
Dominion 5s, April, 1931	97¾	97¾
Dominion 5s, April, 1926	97	97¾
Argentine 6s, May, 1920	98¾	99¼
China 5s, 1919	90	98
Dominion of Canada, 1937	98¾	99
Republic of France 5½s, 1919	100¾	100¼

PRICES ON LOCAL GRAIN EXCHANGE.

	Car lots— Bid.	Asked.
Egyptian corn	$2.55	.....
Eastern kaffir corn	2.80	.....
Feterita	2.72½	.....
Milo maize	.....	2.

SPECIAL BARGAIN TABLE

Boys' Clothes

½ OFF Sale--two days Friday and Saturday

You mothers of Los Angeles and vicinity—we are glad to let you know that here is a real opportunity to get good clothes for your boys at money-saving prices.

KNICKER SUITS JUVENILE SUITS JUVENILE OVERCOATS

We are offering these clothes to you for your boys simply because we must make room for the new Spring suits and overcoats the manufacturers soon will be expressing to us.

165 KNICKER SUITS

SIZES	7	8	9	10	11	12	13	14	15	16	17	18
NUMBER WE HAVE	5	3	6	6	6	9	17	12	22	43	29	7

Regular prices $7.50, $8.50, $10, $12, $15, $16.50, $17.50, $20.

½ Off Friday and Saturday

83 JUVENILE SUITS

SIZES	2	2½	3	4	5	6	7	8	9
NUMBER WE HAVE	3	3	15	23	19	7	5	6	2

Regular prices $5, $6, $6.50, $7.50, $8.50, $10, $12.50, $15. Military suits, $12.50.

½ Off Friday and Saturday

48 JUVENILE OVERCOATS

SIZES	2½	3	4	5	6	7	8	9	10
NUMBER WE HAVE	1	7	9	10	7	6	6	1	1

Regular prices $6.50, $7.50, $8.50, $10, $12.50, $15

½ Off Friday and Saturday

No exchanges—refunds—C. O. D's

Hats and Caps
½ Off
Cloth Headwear Regularly $1, $1.50, $2, $2.50
Plush hats—Regularly $1 to $6—

Boys, news for you—our NEW LIBRARY is at your service. Your favorite authors—1000 volumes—count 'em.

Mail Orders Filled

Harris & Frank

437-443 SOUTH SPRING ST.

CLOTHIERS, FURNISHERS, HATTERS AND SHOERS OF RELIABILITY TO MEN, WOMEN & BOYS

632 S. Spring **WE BUY** 303 So. Hill

Cash Paid		Cash Paid
1st 3½ . $103.00	LIBERTY BONDS	2nd 4¼ . $96.50
1st 4 . $ 99.00		3rd 4¼ . $97.00
1st 4¼ . $ 99.00		4th 4¼ . $94.50

Prices are based on N. Y. Stock Exchange and include all interest.
Partly Paid Bonds and Bank Receipts Bought.
Out-of-town customers may send bonds through registered mail or express.
UNITED STOCK & BOND CO.
CALL AT EITHER OFFICE.
632 So. Spring—Ground Floor—303 So. Hill.
Hours, 8 a.m. to 5 p.m. Private Offices for Ladies.

YOU SHOULD RECEIVE
$103.25 for 1st 3½
97.00 for 3d 4¼
94.00 for 4th 4¼
Including All Coupons

LIBERTY BONDS

WE HAVE BEEN PAYING THIS IN CASH
with no deductions whatever. One price to all. Cash paid for Bank Receipts and War Savings Stamps.
H. N. WILLARD & CO. Ground Floor 623 S. Spring. 14515.

LIBERTY BONDS
BOUGHT FOR CASH. Highest Prices Paid.
No Checks—no delay. Partly-paid bonds and bank receipts cashed.
Office, 451 South Main Street
Diamond Palace Jewelry Co. Office hours 8 a.m. to 9 p.m.

LIBERTY BONDS Bought for Cash. Highest Prices Paid.
No Checks—no delay. Partly-paid bonds and bank receipts cashed.
Office, 451 S. Main Street.
Diamond Palace Jewelry Co. Office hours 8 a.m. to 9 p.m. Branch 6408 Hollywood Blvd., Hollywood.

LIBERTY BONDS
TODAY'S QUOTATIONS
$104.12 — 1 — 3½
98.00 — 3 — 4¼
All Coupons.
Cash Paid. Top Prices
607 Standard Bond Co., South Spring. Ground Floor.
Also Bank Receipts.

LIBERTY BONDS
Spot CASH for all issues and BANK RECEIPTS. Highest Prices.
AMERICAN SECURITIES COMPANY
202 WEST THIRD STREET
Ground Floor, Washington Bldg.

LIBERTY BONDS BOUGHT
ALSO PARTLY PAID BONDS AND W.S.S. CASHED.
SECURITY BROKERAGE COMPANY,
312 Grosse Bldg. Sixth and Spring.

LIBERTY BONDS and W. S. S. BOUGHT FOR CASH
T. S. MILTON
Bank References. Opposite Pacific Electric Building. 809 Central Building.

Elgin and Waltham BRACELET WATCHES From $18 up. MONTGOMERY BROS. Broadway at 4th Street.

CONSTANTIAN
The Best in Oriental Rugs
919 South Broadway

CURED MY INFLUENZA PNEUMONIA
(Signed) A. P. BROWNE.
806 S. Main St., Santa Ana, Cal.
Thousands of people have been cured by our herbs. WHY NOT YOU?
FOO & WING HERB CO., Inc.
903 S. OLIVE STREET, Los Angeles, Cal.

HATCHET BURIED IN TOMATO WAR.

CANNING COMPANY AND GROWERS' ASSOCIATION SETTLE CASE OUT OF COURT.

The tomato war which culminated in the Colima Canning Company and the California Tomato Growers' Association getting into court, came to a peaceful termination yesterday. The company and the association will now get together with the view of encouraging the production of tomatoes, the attorneys stated. Both sides deny that this is the entering wedge of a tomato trust.

The Colima company sued the association to recover $32,000 damages for the cancellation of a contract. This suit was dismissed yesterday.

The association sued the Colima people for an injunction to prevent the company from purchasing tomatoes direct from the growers. Damages were also asked in the sum of $20,000. Yesterday both sides waived damages, and the pending action was off.

Former Judge W. I. Morrison represented the association. Byron Hanna was counsel for the canning company.

CLEARWATER POSTMASTER.

The United States Civil Service Commission has announced an examination to be held at Los Angeles, on March 8, to fill a contemplated vacancy in the position of fourth-class postmaster at Clearwater. The compensation of the postmaster at this office was $236 for the last fiscal year.

STRENGTH FOR YOUNG MOTHERS

How Lydia E. Pinkham's Vegetable Compound Restores Health and Strength.

Lansing, Mich.—"After the birth of my child I was not able to stand on my feet. I was so weak I could not get up. I suffered such pains in my back I could not work or hardly take care of my baby. One of my neighbors recommended Lydia E. Pinkham's Vegetable Compound. I took it and used Lydia E. Pinkham's Sanative Wash, and I got better right away and was soon a new woman and could work hard, and I can recommend these remedies to other young mothers who are weak and ailing as I was."—Mrs. ORA O. BOWERS, 621 S. Hosmer Street, Lansing, Mich.

Women who are in Mrs. Bowers' condition should not continue to suffer from weakness and pain—but profit from her experience and give this famous root and herb remedy, Lydia E. Pinkham's Vegetable Compound, a trial.

For suggestions in regard to your condition write Lydia E. Pinkham Medicine Co., Lynn, Mass. The result of their 40 years' experience is at your service.

STATE OFFICES HERE ARE SAFE.

Action Taken by Sacramento will not Affect Them.

Capital Wants Commissions All Back There.

San Francisco may Lose Some if Suit Succeeds.

Court action announced yesterday by the city of Sacramento to compel the removal to the capital of a number of State offices and commissions, even if successful, will not affect State offices here, according to officials familiar with the situation. The only local State office that appears to come within the scope of the proposed action is that of the Commissioner of Corporations. Commissioner E. C. Bellows could not be reached last night, but other State officials said he divides his time between Los Angeles, San Francisco and Sacramento offices, and probably could establish a technical residence in the capital.

"I have no information as to any proceedings, actual or contemplated, in this matter," Joseph L. Lewinsohn, deputy Attorney-General for Southern California, said when asked about the matter. "As to the office of the Attorney-General, the General Appropriation Act of 1917 provides funds for rent of a San Francisco office, and apparently recognizes the right to maintain an office elsewhere than in Sacramento."

Herbert A. Cable, Deputy State Labor Commissioner, said his bureau is specifically designated in the act establishing the duties of the office, and Los Angeles is fixed as the Southern California branch. Most of the offices in the Union League Building, Mr. Cable said, come under this classification or under the status of a branch office, and do not appear to be affected by the proposed action at Sacramento.

The grounds upon which the Sacramento City Commission probably intends to force removal of offices to the capital, it was explained here yesterday, may be found in Section 852 of the Political Code, which provides that "the following officers must reside at and have their offices in Sacramento: The Governor, Secretary of State, Controller, Treasurer, Attorney-General, Surveyor-General, State printer, Superintendent of Public Instruction, justices of the Supreme Court, clerk or the Supreme Court and reporters of the Supreme Court, and the Adjutant-General. Another section, however, provides that the State Supreme Court must hold sessions in San Francisco, Sacramento and Los Angeles.

If the court action is successful, San Francisco, and not Los Angeles, will be the one affected, it was explained here, because the main offices of the Attorney-General, the Supreme Court, Railroad Commission, Labor Commission and Industrial Accident Commission are located there.

WHAT SACRAMENTO WANTS.

[BY A. P. DAY WIRE.]

SACRAMENTO, Feb. 6.—Legal action to compel the return to Sacramento of all State officers and commissioners who are alleged to have established their headquarters in other cities than the "seat of government" in violation of the statutes of the State was authorized today by the Sacramento City Commission. The action will affect about a score of State officials and commissions, the City Commissioners said.

D. W. Carmichael, president of the City Commission, predicted in an address to the Commission, "that it would be a hard battle" because it would start in "with the State Supreme Court and go right down the line to the meekest and lowliest employee" of the commonwealth.

The Commission authorized Mr. Carmichael to employ the "best legal talent" available in the State to assist Archibald Yell, City Attorney, in preparing the proposed actions.

Mr. Carmichael said the plan of action would be to bring injunction proceedings to restrain the State Controller from paying to State employees their regular salaries if they were maintaining their offices elsewhere in the State when the statutes provide they should be maintained at the seat of government.

Commissions and State officials who are authorized by law to establish their offices in other cities than the capital, will not be affected by the litigation.

GETS QUICK ACTION.

Matters moved quickly yesterday for E. E. Reiser, the San Bernardino sheet metal worker, who was placed in the County Jail Wednesday by Deputy United States Marshal Bell on the charge of being an alien enemy. Yesterday a Presidential warrant was received by United States Marshal Walton, and Reiser was taken to Fort MacArthur, from which post he will be sent to Fort Douglas.

SEEKS JOBS FOR FIGHTING MEN.

Council Urges Building Highway to Furnish Them with Employment.

Resolutions were adopted yesterday by the Council calling on the Governor to confer with Washington officials regarding the proposed plan of constructing a national highway for the purpose of providing jobs for returned sailors and soldiers. The resolution was introduced by President Farmer and unanimously adopted.

Stating that it "is necessary and right that these young men be given employment which will make it possible for them to care for themselves and their dependents," and that "it is apparent that some additional sources of industry must be created in order to arrange for their establishment in business lines," the resolutions, after asking the Governor to take up the highway matter with Washington, urges all State, municipal, military, civic, public welfare and automobile associations to back the movement.

TO PLAN WAR AGAINST VICE.

Government Asks Churches to Observe Last Sunday of this Month.

Recommending that Sunday, February 23, be observed as Anti-vice Sunday throughout the United States, messages have been received by the pastors of Los Angeles churches from the government at Washington. It is pointed out that the soldiers had protection against vice while they were with the colors, and now that they are coming back they should have the same wholesome surroundings. Those who did not go to war and boys and girls who have not yet been subjected to temptation are included in the same plan for securing moral safeguards.

Steps are being taken by the churches and by the Morals Efficiency Association to observe the day as suggested.

Fruit-Juices In Vials

Jiffy-Jell flavors come sealed in glass—a bottle in each package. Each is rich essence, condensed from fruit juice. Add boiling water, then this essence, and you have a real-fruit gelatine dessert, and at trifling cost. You should know this fruity dainty.

Jiffy-Jell

10 Flavors, at Your Grocer's
2 Packages for 25 Cents

Hamburger's ESTABLISHED 1881

A New Suit, Men,

One that will Pass Muster in Quality, Style and Price

—Hamburger's has repriced suits of this type as a special leader in the Men's Store today. They will create a sensation, that is sure.

—For the price is to be just—

13.75

—Imagine the surprise—the genuine delight of men—of young men and business juniors, of soldiers about to lay aside the khaki—

—When they walk into their very own *Men's Store* and find suits of fine novelty tweeds in the fashionable brown and grays of every-day preference—

—And these same suits selling at 13.75! Even now, we can hear the first exclamation—

—"Here's where I buy a new suit today!"

—New styles—some fitted and with patch pockets; some along more conservative lines—

—Every man can be suited in a suit to suit him! 13.75.

(Hamburger's Men's Store—Main Floor)

As clean as any housewife's kitchen

Where does the Bread you eat come from?

This is a Vital Question and one which concerns every

BARGAIN BREAD

may be made in any kind of a bakery. But clean pure bread can only be made in a Clean Sanitary Bakery by Clean Healthy Workmen.

The Los Angeles Health Department makes regular inspections of Bakeries and issues a report showing the Sanitary Rating of each bakery.

The **HOLSUM** Bakery has received 98% out of a possible 100% for cleanliness and sanitation.

This is a reason sufficient for demanding **HOLSUM** bread even if there were no other reasons.

98% out of a possible 100% for CLEANLINESS and SANITATION

This is the way THE LOS ANGELES BOARD of HEALTH rates this Model Bakery

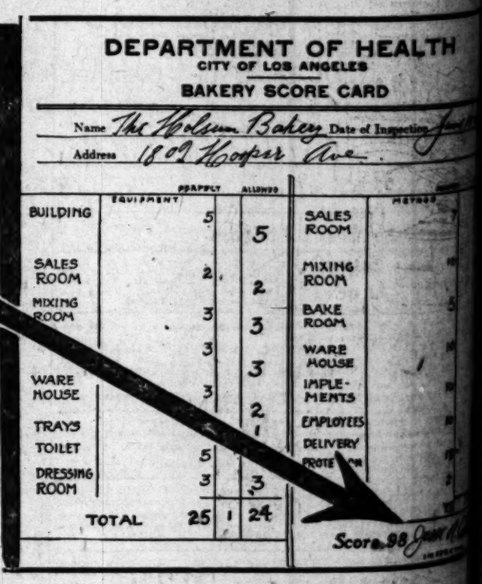

DEPARTMENT OF HEALTH
CITY OF LOS ANGELES
BAKERY SCORE CARD

Name The Holsum Bakery Date of Inspection June
Address 1802 Hooper Ave.

	EQUIPMENT	PROPERLY	ALLOWED		METHODS	
BUILDING		5	5	SALES ROOM		
SALES ROOM		2	2	MIXING ROOM		
MIXING ROOM		3	3	BAKE ROOM		
		3	3	WARE HOUSE		
WARE HOUSE		3	2	IMPLEMENTS		
TRAYS			1	EMPLOYEES		
TOILET		5		DELIVERY		
DRESSING ROOM		3	3	PROTECTION		
TOTAL		25	1 24			

Score 98

Food Value and Flavor is the next basis for comparison. In these qualities **HOLSUM** has no equal. It is not thrown together by people who become bakers over night and whose special claim to patronage is price. **HOLSUM** is the real Bargain Bread because it is made of the finest selected materials which must first pass a laboratory test and are then combined by bakers who are trained experts. The mechanical equipment of the **HOLSUM** Bakery is of the latest and most modern

HOLSUM BREAD

is made up to a standard and *not* down to a price.

HOLSUM BAKERY